ON TODAY'S EDITORIAL PAGE
To One Blunder—$3,500,000: Editorial.
The Answer in Arkansas: Editorial.
Woodrow Wilson on Mob Spirit: Mirror of Public Opinion.

ST. LOUIS POST-DISPATCH

FINAL
★ ★ ★
Closing New York Stock Prices
Page 14D

Vol. 79. No. 264. (79th Year) ST. LOUIS, FRIDAY, SEPTEMBER 27, 1957—60 PAGES PRICE 5 CENTS

STATE TROOPER CAPTURES TWO ESCAPEES FROM MISSOURI PRISON

Killers Who Had Climbed Over Wall on Improvised Ladder Are Caught Near Bonnots Mill.

JEFFERSON CITY, Sept. 27 (AP)—Two killers who fled over the Missouri penitentiary wall last night were caught near Bonnots Mill this afternoon. Trooper Bob King was reported to be the highway patrolman who caught up with the fugitives.

Bonnots Mill is about 15 miles downstream from Jefferson City, on the Missouri River.

By BOYD F. CARROLL
Jefferson City Correspondent of the Post-Dispatch.

JEFFERSON CITY, Sept. 27—Two long-term convicts, one under life sentence for murder in the 1954 prison riot, escaped over the east wall of the State Penitentiary here last night with the aid of an improvised ladder and without being observed by tower guards, Warden E. V. Nash said today.

Prison guards, highway patrolmen and police officers are searching today for the two men, life-term convict Paul Edward Kenton, 27, of Henry county, and Howard McKnight Nunn, 33, of Kansas City.

Kenton, originally sent to the penitentiary from Henry county for 10 years for burglary, larceny and escaping from jail, also is under life sentence for a part in the murder of convict Walter Lee Donnell of St. Louis, a suspected informer, in the prison riot of Sept. 22, 1954. Kenton was a ringleader in the riot.

Nunn was under 20-year sentence from Kansas City for murder and robbery.

Hid in Storage Building.

Warden Nash said the two men, who had been on the prison playground with about 200 other convicts accorded late afternoon recreation ground privileges, hid out in a small baseball equipment storage building at the foot of the east prison wall, improvised a ladder and went over the wall after dark, between two guard towers.

They were not missed until the 9 o'clock cell check last night.

Bloodhounds brought from the prison farms trailed the two men to a point about 100 feet outside the prison wall, where the trail ended. A billfold and knife belonging to one of the convicts was found in a ditch outside the wall where the men apparently had hidden for a time, Nash said.

100 Feet From Guard Tower.

The two convicts went over the wall, Nash said, after placing their improvised ladder on the top of the small baseball equipment storage hut at the foot of the wall, about 100 feet from a guard tower. He said they were not observed by tower guards.

Nash said the two convicts apparently had been planning the escape for some time and had accumulated and hidden in the baseball storage hut small pieces of board, picked up on the prison grounds, which were used as cleats on the ladder.

These lumber scraps were nailed to a 20-foot, 10-inch wide board torn from a long bench in the baseball hut, Nash said, and the makeshift ladder raised to the roof of the one-story building after dark.

Atomic Test Again Delayed.

ATOMIC TEST SITE, Nev., Sept. 27 (AP)—The atomic test blast scheduled for this morning has been postponed until 6 a.m. tomorrow because of high winds. The winds would have made it difficult to handle the balloon from which the atomic device is to be suspended.

Sunny, Pleasant

Official forecast for St. Louis and vicinity: Clear and cool tonight; sunny and pleasant tomorrow; northeast winds 10 to 15 miles an hour; low temperature tomorrow morning 45 to 50; high tomorrow 70 to 75.

TEMPERATURES

2 a.m.	60
3 a.m.	58
4 a.m.	57
5 a.m.	55
6 a.m.	54
7 a.m.	53
8 a.m.	52
9 a.m.	53
10 a.m.	54
11 a.m.	57
12 noon	58
1 p.m.	63
2 p.m.	65
3 p.m.	69
4 p.m.	*69

*Unofficial.

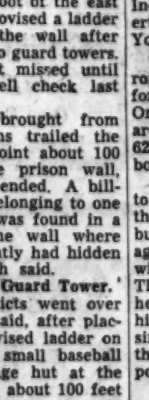

Normal maximum this date 77; normal minimum 59.

Yesterday's high 81 at 4 p.m.; low 62 at 11:59 p.m.

Rainfall this year, 44.12 inches; normal, 29.51 inches.

(All weather data, including forecasts and temperatures, supplied by U.S. Weather Bureau.)

Relative humidity at noon, 48 per cent.

Missouri-Illinois forecasts, Page 3A, Col. 1.

Weather map and weather in other cities, Page 12D.

Sunset, 6:51 p.m.; sunrise (tomorrow), 6:54 a.m.

Stage of the Mississippi at St. Louis, 3.0 feet, a fall of 0.4; the Missouri at St. Charles, 12.0 feet, a fall of 0.8.

U.S. COURT ISSUES WRIT, BARS TEAMSTER ELECTION

Judge Rejects 2 Motions by Union's Leaders to Quash Rank-and-File Attack on Delegates.

WASHINGTON, Sept. 27 (AP)—United States District Judge F. Dickinson Letts today blocked next week's scheduled election of a new slate of officers by the International Teamsters Union.

The judge granted a petition by a group of New York members of the union for a temporary injunction.

The petitioners had complained that convention delegates have been picked improperly and the election rigged to bring about selection of James R. Hoffa as Teamsters president.

Hoffa is Midwest boss of the Teamsters and has been considered the hands-down candidate to replace Dave Beck, who is retiring in the aftermath of accusations, from a Senate committee, of misconduct and misuse of teamster funds.

Hoffa himself has been a target of the same Senate committee in its investigation of labor-management misdeeds. Hoffa has been accused of links to gangsters and of financial shenanigans.

Before his ruling on the merits of the action, Judge Letts turned down two preliminary motions by the union's top brass. One was a motion to quash on the ground that papers had not been legally served on the union leaders. The other was a general motion to dismiss, on the principal ground that the place to make the attack on delegates' qualifications was inside the union.

The Teamsters convention opens in Miami Beach, Fla., Monday.

The petitioners asked that the election be held up until a referee named by the court determines that convention delegates have been elected democratically.

Judge Letts ruled that the plaintiffs were entitled to relief on two points:

1. A prohibition against any national election by the Teamsters unless those voting are properly elected or selected as delegates under the Teamster constitution.

2. A bar on validation of credentials of any convention delegate not elected by the membership of his local union or appointed by an ex-

Continued on Page 4, Column 3.

ALDERMEN SEEK SUGGESTIONS ON REORGANIZATION OF GOVERNMENT

Letter to Board of Estimate Is First Step Toward That End Since Defeat of Charter Proposal.

The Board of Aldermen took its first step today toward reorganization of the city's government since the defeat at the polls last Aug. 6 of a proposed new city charter.

A letter was sent to the Board of Estimate and Apportionment by the aldermanic legislation committee inviting the estimate board to submit recommendations on governmental changes.

The letter, delivered to Mayor Raymond R. Tucker as head of the Board of Estimate, said the aldermen recognize that "some reorganization of the city's departmental functions may be desirable and it may be possible to implement the desirable reorganization through action by the Board of Aldermen."

The aldermen want to obtain the "greatest efficiency possible" in operation of the municipal departments and will cooperate fully in any study toward this end, the committee's letter said.

Committee's View.

Alderman Anton J. Niemeyer, legislation committee chairman, explained to reporters the aldermen believe some city governmental units below departmental status can be reorganized and made more effiicent through ordinance without the necessity of charter revision.

After work in this direction is accomplished, the legislation committee will seek to determine how the city's government can be further improved through amendments to the present charter, Niemeyer said.

The aldermen adopted a resolution directing creation of a special seven-man committee to find out if the timetable for completion of bond issue projects has been met, and if there has been any substantial delay in the program.

If any delays are found to exist, the committee is to look into the cause of such delays.

Members of the special committee will be: James W. Noonan, chairman; Niemeyer, Alfred I Harris, William Noel, Albert Villa, DeWitte T. Lawson and Fred Haag. All except Haag are Democrats.

The resolution, introduced by Alderman Edgar J. Feely (Dem.), Twentieth ward, said any curtailment of the bond issue program will have "dttrimental effect on the economic and civic growt hand prosperity of the community."

Four Bills Pending.

It said the "board has acted upon and adopted a number of appropriation bills to bring the program into reality at the earliest possible date," but noted there have been "announcements in the press that some question has arisen as to whether the program is proceeding on schedule."

Despite the aldermanic resolution, which was unanimously adopted, there have been four bills pending since May 16 in the ways and means committee to appropriate funds for bond issue projects on which the city is prepared to go ahead.

These projects and the amount of money involved in each are: Remodeling of some buildings in City Hospital group and construction of two additional small buildings—$700,000; purchase of land needed for the two new buildings—$125,000; widening Jefferson avenue between Cass and Natural Bridge avenues—$300,000; repairing the Fourteenth Street viaduct—$150,000.

Enacted by the aldermen were bills to install electric traffic signals at Grand boulevard and Caroline street; Broadway and Itaska street; Broadway and Mount Pleasant street, and to limit Holly Hills to eastbound traffic between Hampton avenue and Kingshighway.

Traffic Code Repealer.

The aldermen repealed a section of the traffic code that prohibited parking on the east side of Taylor avenue between Maffitt and St. Louis avenues from 7 to 9 a.m. and on the north side of St. Louis between Newstead and Arlington avenues from 4 to 6 p.m.

A bill was introduced to rezone a large north side section, upgrading most of it to two-family from four-family use. The area is bounded by Hamilton, Belt, Ridge and Easton avenues.

The re-zoning would not apply to Easton avenue, which would remain commercial. However, two block of Theodosia avenue, between Clara avenue and Hamilton, would be upgraded to single-family use. The proposed re-zoning has been approved by the City Plan Commission.

Under another bill introduced, Mayor Tucker would be auhtorized to apply for federal disaster relief funds to help pay for damage caused by severe storms last June.

FAUBUS ASSAILS 'NAKED FORCE' BY U.S. BUT TELLS ARKANSANS TO OBEY LAWS

Faubus Illustrating His Speech

—Associated Press Wirephoto.

GOV. ORVAL FAUBUS of Arkansas illustrating his radio-television speech last night with picture of man clubbed by paratrooper at Little Rock Wednesday.

STATE 'OCCUPIED TERRITORY' NOW, HE SAYS; SPEECH BRINGS REBUKES

McMath Charges Talk Was 'Calculated to Arouse People'—N. A. A. C. P. Man Attacks It.

(Text on Page 8C.)

By SAM B. ARMSTRONG
National Correspondent of the Post-Dispatch.

LITTLE ROCK, Ark., Sept. 27—Gov. Orval E. Faubus intermixed references to "unsheathed bayonets," "bludgeoning of innocent bystanders," and "naked force" with advice to Arkansas to be calm and "obey all laws and orders," in his nationally televised and broadcast speech last night.

"We are now an occupied territory . . . there can be no question of the supremacy of the United States Army, when used against a defenseless state," he said. "Therefore, we must continue our peaceful pursuits of life, being good citizens as the overwhelming majority of our people have always been."

The Governor's tone was sorrowful as he reviewed the events of recent weeks in the racial struggle over integration at Central High School in Little Rock. But his voice rang with emotion as he attacked persons he blamed for the presence of federal troops in his state.

Little Rock and Budapest.

The Governor admitted Little Rock now is quiet, but he sought to draw a parallel between the calm here and that in Paris during the occupation by the Germans and in Budapest today.

He sounded particularly bitter when he said "teen-aged school girls have been taken by the FBI and held incommunicado for hours of questioning while their frantic parents knew nothing of their whereabouts."

(FBI director J. Edgar Hoover said today in Washington: "The statement of Gov. Orval Faubus last night that FBI agents held teen-aged girls incommunicado for hours of questioning is as false as his recent statement that the FBI tapped his telephone.

("No teen-ager or anyone else has been held incommunicado by the FBI for hours of questioning. We of course have talked to students, including those whose names have been furnished to us by Gov. Faubus' counsel for the purpose of securing information with respect to possible violence.")

Sid McMath, a former Arkansas Governor, and Field Secretary Clarence A. Laws of the National Association for the Advancement of Colored People asserted Faubus's speech was inflammatory.

McMath said the Governor's plea for calmness had been preceded by remarks "calculated to arouse the emotions of the people to an even higher pitch."

"We are still waiting for the evidence which he had of the supposedly illegal activities of the people of this community prior to the time that he precipitated this crisis by mobilizing the National Guard," said McMath. Faubus has said repeatedly that he had evidence violence was brewing when he called up National Guardsmen and ordered them to prevent nine Negroes from entering the high school. He kept the guardsmen at the school until a federal injunction was issued against him.

'Speech of Calamity.'

Laws said "he (Faubus) has practically invited malcontents to defiance and violence. The Governor's speech was one of raw, raging calamity, covered with a thin, transparent coat of calm.

"It is hoped that responsible citizens from every walk of life will speak out at once to extinguish any flame of hate Mr. Faubus may have ignited."

The Governor, who has refused to see newspaper men for weeks, except on a few occasions when he evaded answers to most questions, said little last night that he had not said before in television appearances.

He repeated the basic contention that his "constitutional powers and discretion" as Governor to preserve the peace transcended any authority of the Federal Government. He denounced those who opposed him. He referred six times to United States District Judge Ronald N. Davies of Fargo, N. D., sitting here by assignment to clear a crowded docket, as "the imported federal judge." It was Judge Davies who had enjoined interference with integration orders of the district court and the Eighth Circuit Court of Appeals, ordered the school board to continue with its plan of gradual integration and issued

Continued on Page 8, Column 1.

WARMER OVER WEEKEND, FAIR WEATHER SLATED IN FIVE-DAY OUTLOOK

FAIR weather with a warming trend over the weekend was the outlook for the St. Louis area in the five-day forecast issued by the Weather Bureau today.

The forecast is: Temperatures will average near normal tomorrow through Wednesday, with sunny days and a warming trend over the weekend, then becoming cooler again with showers Tuesday or Wednesday; normal temperatures are afternoon highs in middle 70s; morning lows in middle 50s.

INDIANS OUT AFTER SCALP OF POWER CHIEF IN NEW YORK

The New York Herald Tribune-Post-Dispatch Special Dispatch.

NEW YORK, Sept. 27—The Indians are rising against Robert Moses, chief of the New York State Power Authority.

The Indians are the Tuscaroras, one of the six nations that form the Iroquois Confederacy. Once fierce warriors, they now are farmers and laborers on a 6200-acre reservation near Sanborn, N. Y.

Moses has asked permission to survey the western section of the reservation with an eye to buying 960 acres of it for storage reservoirs in connection with the Niagara power project. The Tuscaroras have refused, head Chief Elton Greene said his people had turned down a similar request earlier and that they were "unanimously opposed again of your plan."

Chief Greene said the 750 people who live on the reservation are guaranteed their homes by the Fort Stanwix Treaty of 1784 and by subsequent treaties.

The power authority disagrees. William S. Chapin, its general manager, said yesterday "We have rights of acquisition over their land just as we have over any other state land, that is, by condemnation. But we hope we can work with them amicably. . . ."

Good Fishing.

JERSEY, Channel Islands, Sept. 27 (AP)—The edible shellfish known as the ormer—found only in Channel Islands and Japanese waters—occasionally produces pearls. John Le Bailly found one with a diamond inside. It was mounted in a ring stamped with the year 1954 but with no clue to who lost it.

TWO UNIONISTS GET 5 YEARS IN EXTORTION CASE

Harry J. Hagen, William H. Anderson Tried to Get $12,500 on Hospital Job.

William H. Anderson and Harry J. Hagen, veteran AFL union leaders, were each sentenced to serve five years in a federal prison today for attempting to extort $12,500 from a contractor on the John J. Cochran Memorial Hospital.

Sentence was pronounced by United States District Judge George H. Moore after attorneys for the defendants made pleas for leniency. The maximum penalty could have been 20 years in prison and a $10,000 fine for each.

Anderson, business agent for Plasterers' Local 3 and a former president of the Building Trades Council here, and Hagen, first international vice president of the Lathers' Union, heard the penalty without any show of emotion. Their wives were in court.

They were found guilty by a jury in United States district court July 13 on one of three counts charging them with violating federal anti-racketeering laws.

In sentencing Anderson, Judge Moore said: "I knew your father, Peter Anderson. It is an unpleasant duty for me to pass sentence on his son. There has been a very grave labor situation here for a number of years. It is detrimental to the whole community.

Wilton Chapman, attorney who represented Anderson, asked for leniency, saying: "There was no consummation of a bribe or violence in connection with the alleged conspiracy."

Says Anderson Is Ill.

He said Anderson has had a rheumatic heart condition that existed prior to the indictment and has had two heart attacks since the trial. Sentencing was postponed from July 30 because of Anderson's illness. Judge Moore told Anderson to be seated today while Chapman was speaking.

Jerome Duggan, Hagen's lawyer, told the court: "No one

Continued on Page 8, Column 4.

IN SUNDAY'S
ST. LOUIS POST-DISPATCH

"Little Rock"—Politics and Laws
Raymond P. Brandt, Chief Washington Correspondent of the Post-Dispatch, discusses possible national political and legislative consequences of the Democratic Governor's use of the Arkansas National Guard to prevent school integration and the Republican President's intervention. EDITORIAL SECTION.

Aftermath of an Atomic War
"On the Beach," Nevil Shute's new best-selling novel, is a gripping story of man's total extinction due to radioactive fallout from a sudden, short atomic war. First of 12 installments. EVERYDAY MAGAZINE.

Girls' School Accepts Boys
After 111 years as a stronghold of female education, MacMurray College at Jacksonville, Ill., now has 130 freshmen boys on campus. Photos by Arthur Witman. Story by Thomas F. Dempsey. PICTURES.

Man With a Camera Eye
The underworld used to call St. Louis police captain Elias Hoagland "The Eye," because of his remarkable ability to match faces to rogues' gallery photos. Story by Staff Writer Dickson Terry. EVERYDAY MAGAZINE.

TROOPS EXTEND GUARDED AREA IN LITTLE ROCK

Try to Return Neighborhood to Normal—Mothers to Ask Faubus to Close School.

By a Staff Correspondent of the Post-Dispatch.

LITTLE ROCK, Ark., Sept. 27—The situation at Central High School appeared stabilized today as troops of the 101st Airborne Division continued to enforce federal court integration orders and extended their perimeter a block farther from the school entrance in an effort to restore to normal the immediate area about the building.

"As long as the troops are in front of the school, you are going to get a crowd there just to look at them," explained Col. Lawrence M. Mulhall, Army information officer for Maj. Gen. Edwin A. Walker.

Col. Mulhall said that all went smoothly inside the school yesterday where nine Negroes attended classes with white students for the second day since federal troops took over.

Attendance Is Up.

Attendance at Central High was 1415 today, up 65 from yesterday. The normal number of absentees in the student body of 2000 is about 100.

Attendance at Little Rock's other high schools today was as follows: Hall, 699 enrolled, 24 absent; Tech 167 and 8; Horace Mann (a Negro school) 698 and 51.

The nine Negro students, six boys and three girls, went to school again today as they did yesterday and the day before, escorted by soldiers and without any disturbance, but a few minutes earlier. They arrived at 8:30 a.m., 15 minutes before class time.

No Crowd on Hand.

The only outsiders in the school area, except for the troops, were reporters and photographers.

(Shortly after the Negro students entered today, the Associated Press said, four white girl students, accompanied by a woman, left the building. The woman, refusing to give her name, claimed she was the mother of all four and said, "I'm taking them out for good."

(The 101st Division troops, who were relieved during the night hours by members of the Arkansas National Guard, again took over their positions around Central High at dawn.)

Gov. Orval E. Faubus, who made a nation-wide radio and television address last night, went to Danville, Ark., today to speak at the Yell County Fair and crown a queen.

No Response From Crowd.

(The United Press said that in a brief impromptu speech he referred only once to "a controversy in which I have been involved." There was no response from the crowd, and Gov. Faubus switched to another subject without further reference to the Little Rock situation.)

Former Representative Laurie Battle of Alabama got through the military perimeter and to the front of the school, but was challenged there and since he did not have a press pass he was escorted away, in dignified fashion. He spoke briefly with reporters, saying he had spent two hours with Gov. Faubus last night.

Battle, a possible candidate for Governor of Alabama, as-

Continued on Page 4, Column 1.

TIGHT DRESSES STILL LEGAL FOR EGYPTIAN WOMEN

CAIRO, Egypt, Sept. 27 (UP)—The Egyptian Parliament turned down a proposal to crack down on women's tight-fitting dresses when some deputies said the government could not enforce such a law if the Assembly passed one.

The proposal was made by Deputy Sayyed Galal who waged a successful campaign in the Farouk government to abolish licensed prostitution. Galal's new proposal immediately raised a storm of protests from Egyptian women leaders.

Leila Doss, chief of the Women's Health Improvement Association, said, "Egyptian women have come of age. They need no man's directives on what to wear and what not to wear."

Zakaria Mohieddin, Minister of Interior and former member of the ruling military junta, then explained that such a law could not be enforced.

Mohieddin admitted that some women had "overstepped the bounds of propriety" in dresses but added that was a moral ill requiring moral and not a legislative remedy.

EISENHOWER DID NOT HEAR SPEECH BY GOV. FAUBUS

NEWPORT, R.I., Sept. 27 (AP)—White House Press Secretary James C. Hagerty said today in reply to questions that President Eisenhower did not listen to the broadcast of the speech of Gov. Orval Faubus of Arkansas last night.

Asked about the President's reaction to accounts of the speech received otherwise, Hagerty said:

"Oh, I would think he had no reaction to it. The speech by the Governor spoke for itself."

WEIGHT-LIFTING FOR WIVES

BRISTOL, England, Sept. 27 (AP)—Housewives have turned up in unusual numbers at hospitals recently for treatment of injuries such as slipped discs, pulled muscles and strained tendons, received in the line of home duty.

City health officials have started a training program guided by physical instructors in proper techniques for lifting buckets of water, wringing out clothes, furniture moving and such.

Continued on Page 4, Column 1.

VANDALS SET $300,000 FIRES AT NEGRO SCHOOL

Georgia College Damaged—Reports Differ on Whether Whites or Negroes Did It.

ALBANY, Ga., Sept. 27 (AP)—Fire attributed to vandals did damage estimated at nearly $300,000 to the Albany State College for Negroes early today.

Firemen, police and school officials agreed that two or three persons were seen running from a building which flared up while the flames were destroying another. They differed whether the persons were white or Negro.

There seemed little doubt that the fire was incendiary.

"There was no question about that," said city detective W. M. Harris. "It definitely was set."

Wiped out was the one-story Hazard training school, attended by 250 Negro pupils and used by the college to train Negro teachers. It was valued by W. H. Dennis, president of the college, at $250,000.

While it was going up in flames, fire broke out in nearby Caroline Hall, housing the college audtiorium and administration offices. Dennis said damage there was between $25,000 and $50,000.

Dennis, who attributed the fire to vandals, said he understood white youths were seen fleeing from Caroline Hall.

But Harris asserted that fireman E. W. Peterson had a good look at the fleeing figures and they were Negroes.

Albany is about 70 miles north of the Florida state line.

Texas Group Tries to Block N.A.A.C.P. Meeting.

BEAUMONT, Tex., Sept. 27 (UP)—A detachment of 100 policemen guarded a fund-raising dinner of the National Association for the Advancement of Colored People last night when

Continued on Page 4, Column 1.

Greek Has Words for World Money Woe, Numismatic Plethora

© New York Times News Service

WASHINGTON, Sept. 27—Take the word of a Greek for it, a lot of trouble in the world is due to "numismatic plethora."

So Xenophon Zolotas, governor of the Bank of Greece, told the Panethnic Numismatic hesaurus and the Ecumenical Trapeza yesterday.

These organizations, more familiarly known as the International Monetary Fund and World Bank, heard Zolotas deliver this address:

"I always wished to address this assembly in Greek, but I realized that it would have been indeed Greek to all present. I found out, however, that I could make my address in Greek which would still be English to everybody. With your permission, I shall do it now, using the exception of articles and prepositions only Greek words.

"Kyrie,

"I eulogize the archons of the Panethnic Numismatic Thesaurus and the Ecumerical Trapeza for the orthodoxy of their axioms, methods and policies, although there is an episode of cacophony of the Trapeza with Hellas.

"With enthusiasm we dialogue and synagonize at the synods of our didymous organizations in which ploymorphous economic ideas and dogmas are analyzed and synthetized.

"Our critical problems such as the numismatic plethora generate some agony and melancholy. This phenomenon is characteristic of our epoch. But, to my tessis, we have the dynamism to program therapeutic practices as a prophylaxis from chaos and catastrophe.

"In parallel, a panethnic unhypocritical economic synergy and harmonization in a democratic climate is basic.

"I apologize for my eccentric monologue. I emphasize my eucharistia to you kyrie, to the eugenic and generous American ethnos and to the organizers and protagonists of this amphictyony and the gastronomic symposia."

Many other delegates agreed that Zolotas, in referring to "numismatic plethora," had put his finger on the cause of the world's inflationary troubles—too much money.

EX-AID SAYS HE GOT SECRET DATA ON RACKET JURY FOR HOFFA

Former Teamsters' Agent Discloses He Received Two Warnings by Phone Not to Testify.

By EDWARD F. WOODS
A Washington Correspondent of the Post-Dispatch.

WASHINGTON, Sept. 27 — A former close associate of James R. Hoffa told the Senate labor rackets investigating committee today that, under instructions from the Midwest Teamsters boss, he once obtained secret information on the operation of a Michigan grand jury investigating racketeering.

The witness, Robert E. Scott, a former lobbyist for the Michigan State Federation of Labor and until 1952 a business agent for one of Hoffa's Teamsters locals at Detroit, told the Senators that he was testifying against his former chief despite two anonymous telephone calls he received last week warning him not to go before the committee.

Scott testified he had been instructed by Hoffa in 1945 to "find out what witnesses were saying before the one-man grand jury."

He accomplished this mission, the witness went on, through an acquaintance he identified as Earl Kehoe, now a Florida lawyer but who at that time he said was working as an investigator for the grand jury and had earlier been an investigator for the prosecutor's office at Detroit.

He said Kehoe would call him at all hours of the night from a hotel and he would have to go down and get the information on what was going on in the grand jury room.

One time, Scott went on, Kehoe told him that a hoodlum named Turk Prujanski had testified before the grand jury that Hoffa was going to pay $5000 to $10,000 to have something "fixed" with the State Liquor Commission.

When he reported this to Hoffa, the witness went on, the union boss replied "he'd have him taken care of." Subsequently, Scott said, two of Hoffa's men caught up with Prujansik at a race track "and ran him out of the state." He said the witness fled to California but was arrested and returned to Detroit by Michigan authorities. On this trip to the grand jury, however, Prujanski elected to go to jail for contempt rather than give further testimony about Hoffa and the rackets, Scott told the Senators.

Denies Buying Influence.

After Scott's testimony, Herman (Turk) Prujanski, former night club operator at Detroit, was called to testify. He flatly denied that he had paid Hoffa to use his influence with the state board. Asked if he had ever discussed such a payment with Hoffa, the witness said that he did not remember, adding under prodding, however, that "anything is possible."

Senator John L. McClellan of Arkansas, committee chairman, asserting that no one would be unable to recall such a conversation, directed the transcript be sent to the Justice Department with a request for "every possible consideration for perjury action."

"We are going to find out if there is any way of protecting the courts and the congressional committees against perjury by witnesses pretending loss of memory," He said. He pointed out that the committee had taken similar action when Hoffa, Midwest Teamsters boss, in a four-day appearance before the committee last month, also suffered a loss of memory when questioned about his financial deals.

While Prujanski was in California and the FBI was looking for him to bring him back before the grand jury, Hoffa and Orrin A. Demass, a member of the Michigan State Liquor Commission, were indicted for extortion in connection with the alleged payoff. The indictments were dismissed when Trujanski refused to add to his earlier testimony before the grand jury.

Use of Union Funds.

In the earlier testimony Scott, in addition to his story of intrigue in the grand jury inquiry, told the Hoffa's using union funds in his own undertakings and in behalf of his brother, William Hoffa, who was on the Teamsters' payroll and in trouble with the police.

At one time, Scott said, William Hoffa became angry with him because he prevented his getting into the rackets. He said he was told thereafter by Herman Kierdorf, former convict hired by James Hoffa as an organizer for the Detroit Teamsters Joint Council, that the union boss's brother wanted to hire him to "bump off" Scott.

Scott, who is lame and walks with a cane, told the Senators that in 1946 as an organizer for the CIO, he helped prevent the Teamsters from forcing individual grocery owners at Pontiac, Mich., to join their union, and in that period his wife, ill of arthritis, received phone calls from individuals "telling her I was dead or my body was in a gutter."

He said he found out, after Hoffa hired him as a Teamsters business agent, that these calls came from local Teamsters officials. He said that his wife frequently fell down when trying to get to the phone late at night when he was away on CIO business. He said that both he and her doctor were of the opinion that harrassment hastened his wife's death in 1946.

The witness testified also that three officials of Teamsters pleaded guilty and went to prison for long terms for extortion in a deal to save Frank Fitzsimmons from being imprisoned for the same offense.

He named the imprisoned officers as Sam Morasso, Louis Linteau and Dan Keating. It was disclosed by the committee Wednesday that the Hoffa's union paid a total of $85,000 beginning in 1954 to the wives of the three men, along with the wife of Mike Nicoletti, who did not plead guilty but was convicted. In addition, the union paid the $30,000 legal fees for the four.

The money for these and similar payments came from the Central Conference of Teamsters, of which Hoffa is chairman and Harold Gibbons of St. Louis is secretary-treasurer, and from the Teamsters National Warehouse Division of which Gibbons is director.

Hoffa's other demands on Scott's services included pushing a bill to abolish the one-man grand jury system, interceding with the Governor to get a pardon for a friend of Hoffa's, who was serving a life term in prison, obtaining promotions for two state troopers, getting a bill into Congress to save from deportation the father-in-law of another friend of Hoffa's, Pete Licavoli, a racketeer with a long police record linking him to murder, kidnaping and robbery.

On one occasion, Scott said, Hoffa and Owen (Bert) Brennan, a Teamsters associate of Hoffa, tried to get him "to put the fix in at Oakland county so some of the boys could run out there." He said he refused because such activities would destroy his effectiveness as a lobbyist.

He said there was no doubt that Hoffa was tied up with the Michigan underworld.

Bernard F. Bialkin, operator of a car wash business at Detroit, today accused William Buffilino, a Teamsters leader and business man, of "storm troop" tactics in picketing his place and those of other operators who wouldn't pay tribute to him in "initiation fees and dues," presumably for the privilege of doing business.

Buffilino, when it came his turn to testify, charged the committee with "gestapo tactics" against Albert Newman, one of Buffilino's organizers. He said that Arthur Kaplan, a committee investigator, pulled a pistol on Newman in the union Detroit headquarters.

Kaplan, who has a license to carry the weapon, was justified in his action because Kaplan, who weighs 120 pounds, was being "pushed around" by the organizer, Committee Counsel Robert Kennedy asserted.

Buffilino testified that in addition to running the Teamsters jukebox local in Detroit he is president of a firm which owns coin machines.

In his dual role as union agent-business man, Buffilino is a "front man for the most notorious hoodlums in the country," Kennedy charged. His associates in the juke box business were shown to have long police records covering crimes including murder, he said.

In an extraordinary night session the committee questioned two witnesses about trucking operations in which Hoffa and Brennan had a profitable part.

The Senators wanted to know particularly if there has been any connection between a strike of the union drivers of the Commercial Carriers, an auto transportation company at Flint, Mich., and contracts later between the company and a trucking outfit backed by Hoffa and Brennan but nominally headed by their wives.

B. B. Beveridge, Palm Beach county, Fla., former vice president of Commercial Carriers, insisted there was not. He said the company's strike in 1949 and the formation of the Test Fleet Co. in the names of Mrs. Hoffa and Mrs. Brennan, which leased equipment to Commercial Carriers, was in no way connected with Hoffa's loss of interest in enforcing seniority rights of strikers.

After Commercial Carriers made the deal with the firm organized by the wives of the two union leaders, it was brought out, Beveridge was able to write his attorney about strikers the company did not want to rehire as follows: "Jim Hoffa has told me to forget about it and not to be at all concerned. . . . It is Mrs. Hoffa's and Mrs. Brennan's instructions to treat all employes as new employes."

Sale of a Losing Firm.

Carmine Bellino, committee auditor-investigator, told of another case in which the National Equipment Co., owned in the maiden names of Mrs. Hoffa and Mrs. Brennan, had been sold to William O. Bridge for $10,000 at a time when it had a book deficit of $6013. Bridge was identified by Committee Councsel Robert Kennedy as one of Michigan's biggest trucking operators.

Chairman McClellan ordered a contempt citation prepared against Eugene C. (Jimmy) James, Wheaton, Ill., former head of a Teamsters jukebox local in Detrait, when James refused to answer any questions about his connections with Hoffa.

It had been brought out earlier that James put Mrs. Hoffa and Mrs. Brennan on the payroll of his local in 1947 and paid them $100 a week each until they had collected a total of $6000, though they did no work for the union. This arrangement was ostensibly in repayment of a $2500 loan that Hoffa and Brennan had made to James.

James refused to answer all questions about this deal, or about the circumstances under which he was replaced by William Buffolino as head of his Teamsters local in 1949 and took over a Laundry Workers union position, but still remained on the Teamsters payroll until 1951.

He pleaded possible self-incrimination, stating through his attorney that he was under investigation by a federal grand jury in Chicago and by the Internal Revenue Service.

McClellan said his testimony would not be put off because of a "possible future indictment."

Yesterday, Brennan refused to tell the Senators about a "system" he operated through which Hoffa was able to collect $5000 to $10,000 a year winnings on horse races placed for him by Brennan with Brennan's own money.

Some of the financial deals about which the committee was curious involved Mrs. Hoffa and Mrs. Brennan and were tied in with their husbands' power and influence with employers.

When Brennan continued to invoke the Fifth amendment, McClellan warned the union leader he might have to summon the two women for questioning.

Brennan remained silent also to questions about a deal in which he and Hoffa reportedly collected $125,000 profits from a company they set up, which depended for its income on a bigger company that had contracts with the Teamsters union.

Likewise he refused to discuss where he and Hoffa got $31,000 cash they lent to John P. McElroy, a labor representative for employers in Detroit, to buy a sanitarium, and the circumstances under which McElroy was able to get a $250,000 loan from the health and welfare funds of Hoffa's Michigan Conference of Teamsters. Kennedy said Hoffa got his share from a union accountant who had obtained it from an employer representative.

Brennan also refused to talk about a $50,000 loan his union made to the Northville Downs Race Track in Wisconsin or to say whether checks totaling $2100 to a lawyer for legislative research and drafting had been issued by the union for work done for the United States Trotting Association.

Robert M. McKercher, who is in the milling business at Detroit, told the Senators he paid $25,000 a year to a firm organized by Sygmond Snyder, another Teamsters business agent, to unload his grain barges. He said most of the workers in the union organizer's gangs were non-union.

William Neff, a garage owner at Detroit, testifed Larry Welsh, a business agent for William Buffilno's Teamster local 985, tried to force him to send his car washing business to a new company opened by a friend of the agent. Neff said that when he continued sending his work to the company he had been doing business with, the Teamsters put a picket line around the wash rack and kept it there for six months.

It developed that the car wash company Welsh was bootign was operated by Snyder and was, and still is, non-union.

Checking Student's Credentials

—Associated Press Wirephoto.

Paratrooper checking student's library card before allowing her to cross into Central High School zone at Little Rock, Ark., today. Only library cards issued at the school are honored by troopers guarding against disorders there.

FRENCH PREMIER DEMANDS VOTE ON ALGERIAN BILL

Surprise Move Virtually Shuts Off Debate on His Reform Proposal.

PARIS, Sept. 27 (UP) — Premier Bourges-Maunoury demanded an unexpected vote of confidence today on the provisions of his Algerian reform bill as it now stands. The National Assembly agreed to vote Monday.

The Premier's move virtually shut off further debate on the issue, and brought immediate cries of "dictator" against him from right-wing members of the Assembly.

The compromise Algerian bill had been worked out in conference with the nation's political leaders in the past week. Right-wingers were not fully satisfied with the proposed law, and had hoped to weaken it through amendments in the Assembly.

It had been believed Bourges-Maunoury would ask for separate votes on the various controversial provisions of the bill, thus giving the opposition a chance to challenge him at each point to make the measure more acceptable to them. They fear the bill as it now stands will lead eventually to Algerian independence.

But Bourges-Maunoury told the Assembly this afternoon that previous debate had shown the bill could not be modified. Therefore, he said, the government was asking for a vote of confidence on the text as it stands.

The debate was so heated yesterday Bourges-Maunoury stalked out of Parliament in protest.

Such conservative right-wing deputies as Jacques Soustelle, former Governor General of Algeria, served notice they will not accept it without increased guarantees that the million European settlers there will be protected from "Moslem oppression."

In debate yesterday Soustelle, a Social Republican (ex-Gaullist), invoked the violence at Little Rock to defend France's position in Algeria. He said "it is not only at Algiers that one is obliged to call in troops so that Arab children can enter French schools."

Dispatches from Algiers told of growing opposition to the reform bill and waves of anger among the European residents. Tension increased steadily.

REACTION TO TROOP USE SAID TO VARY FROM AREA TO AREA

NEWPORT, R.I., Sept. 27 (AP)—Public reaction to President Eisenhower's use of troops in Little Rock? It all depends on the section of country.

That is what White House Press Secretary James C. Hagerty told reporters at Mr. Eisenhower's vacation headquarters today.

Asked how reaction trend was running in letters and telegrams to the President since he ordered troops into Little Rock in the school integration crisis, Hagerty replied: "I think by and large that depends on what section of the country they come from."

Hagerty said he had no definite information on the trend, and he said he has made it a policy not to make public figures on how many letters and telegrams that the President received on controversial issues. Hagerty said most of the communications are being received at the White House in Washington.

Hopes U.S. Troops in Little Rock Can Withdraw Soon, Wilson Says

Defense Secretary Does Not Expect Regular Army Men to Be Used Elsewhere in South.

WASHINGTON, Sept. 27 (UP) —Secretary of Defense Charles E. Wilson said today he hopes federal troops will not have to stay much longer in Little Rock, Ark. He said emphatically that he does not expect Regular Army troops to be used elsewhere in the South.

Wilson said in discussing with reporters the use of federal troops in the Little Rock school integration crisis that "there is nothing for anybody to cheer about."

He made it clear that he is unhappy at the whole turn of events.

Asked if paratroopers of the 101st Airborne Division will remain in Little Rock long, Wilson said: "I hope not, but nobody can tell."

When asked whether the Army is expected to send regular troops anywhere else in the South, he replied with a stern "no."

As for the use of troops in Little Rock, Wilson said there was "nothing else you could do."

Can Use Guardsmen.

Wilson was asked if Maj. Gen. Edwin A. Walker, in command of the troops at Little Rock, could replace the 101st Airborne unit with National Guardsmen on his own initiative.

Wilson replied that Walker could withdraw the regulars from the immediate vicinity and substitute guardsmen. But he said Walker could not return the paratroopers to Fort Campbell, Ky., without Washington approval.

By the Associated Press.

Secretary of the Army Wilber Brucker said a canceled order for stepped-up riot training of troops in the south "will not be revived." Brucker still would not disclose just what the order said.

In a king-size mix-up the Army issued the order Wednesday, the day after President Eisenhower sent paratroopers into Little Rock. Brucker personally killed it last night within hours after it became publicly known.

Brucker said then the order might be misinterpreted. The Army, embarrassed and angry, put a tight secrecy lid on its details lest they feed the fires of controversy over the use of troops to enforce racial integration at Little Rock's Central High School.

Won't Tell Who Issued It.

Today Brucker would say only the order "has been revoked and will not b revived."

Speaking briefly with reporters, Brucker smilingly declined to dismiss the matter further or to say who actually signed the order.

"It is a closed book," Brucker said.

There were indications a number of officers, including some generals, were being "chewed out."

Officers sought to discount the original disclosure which had described the order as alerting crack units for emergency duty. They took the line that it was a mere training directive and not an order for units to get "gassed up and ready to roll" in expectation of widespread troubles over school integration. Brucker issued this statement last night:

"I learned today of a precautionary training directive sent yesterday to certain Regular Army units directing an increased emphasis on training for riot duty under Federal Manuel 19-15 and for organization and training for air and motor movement.

"The issuance of this order was suggested by the recent emergency employment of units of the 101st Airborne Division in Little Rock, Ark. Realizing that this order might be subject to misrepresentation, I have mediately."

It was the second statement Brucker had issued. His earlier one was briefer, saying merely:

"I learned about this order today after its issuance in routine fashion. I have ordered that it be revoked immediately."

President Unaware of Order.

At the vacation White House in Newport, R.I., presidential press secretary James C. Hagerty told newsmen he had been asked if the President was aware of the order and had anything to do with its issuance.

"The answer to all such questions is no," Hagerty said.

BRITISH ADMIRAL SAYS NATO NEEDS ADDED FORCES

He Charges Western Allies Would Be in Trouble in Event of Sudden Attack.

LONDON, Sept. 27 (AP)—A British admiral said tonight NATO air-sea maneuvers winding up tomorrow showed the western Allies would be in trouble in the event of a sudden attack by Russia.

Adm. Sir John Eccles told a news conference:

"We have not got anything like enough forces with which to carry out our primary task, either in the air, under the sea or on the sea."

The idea behind the maneuver was to study how to hit back in the event of enemy attack—presumably by the Russians.

Eccles, summing up what the Allies found out in the mock battle in the North Sea, said:

"We were desperately short of all the hardware needed to fight this battle. I am not in a position to criticize political decisions but I say this as a professional man with over 40 years experience—I cannot carry out my task as given to me at the moment without more forces."

The British admiral, joint commander of the North Atlantic Treaty Organization sea exercise called Sea Watch, declared:

"To enter a war with the forces I have at my disposal at the moment—and I do not want to put it too strongly—we are running a very, very grave risk."

Allied commanders have admitted concern about the strength of the Soviet submarine force. Eccles warned:

"The underwater threat has increased to a much greater extent than our defense capability. In recent years the submarine has, without any doubt at all, gone a very long way ahead of the devices with which we are presently equipped to sound and destroy it. The need is for a great campaign for a NATO scientific effort to improve the means of detecting and destroying the modern submarine."

Fatal accidents, Asian flu and bad weather combined to bring another current NATO maneuver — Strikeback — in the North Atlantic to a virtual standstill. Asian flu has hit so hard among the British that the carrier Ark Royal was able to get only one plane into the air today. The destroyer Corey is the only United States vessel thus far seriously afflicted.

KHRUSHCHEV GIVES YALTA PARTY FOR MRS. ROOSEVELT

LONDON, Sept. 27 (AP)—Soviet Communist party chief Nikita Khrushchev gave a party today for Mrs. Franklin D. Roosevelt in Yalta, where the late United States President held one of his World War II conferences with Joseph Stalin.

The Moscow radio, announcing the party, called Mrs. Roosevelt "Eleanora" and described her as an "American public figure" in broadcasts beamed to overseas listeners.

"During the reception," it added, "a conversation was held between Khrushchev and Mrs. Roosevelt, which passed in a warm and friendly atmosphere."

$900 IN COINS STOLEN FROM VENDING FIRM TRUCK

A cardbox box containing $900 to $1000 in silver coins was stolen yesterday from an Advance Vending Co. truck parked in the 3500 block of Cass avenue, Aloysius Bauman, service man, told police.

Bauman, who lives at 1803 Arsenal street, said the money was taken while he was making a service call.

Custom FUR CLEANING Call CE. 1-5820. Kessler

CHUBBY SHOP
Sizes 8½ to 16½
Ours Exclusively
LANE BRYANT
SEVENTH & WASHINGTON

for Jrs.
for Misses
for Petites

Cunningham's

Very Dramatic
Ebony Black

Now, in breath-taking combinations

Draped and moulded sheath dresses—bare-back decolletage sheaths—panel backs—self cummerbund wrapped dresses—velvet and crepe combination dresses—reproduction of finest imports.

19.95 to 45

The kind of dresses your wardrobe cannot afford to be without —await you at Cunninghams at prices you can afford.

Plaid Wool DRESSES
New Excitement in Fall Dresses— Blouson—Middy over Sheath Skirts. Exquisite Scotch-clan Plaids.
14.95 to 17.95

V. P. CORSAGES From $2.50
Phone PE. 1-9400
NETTIE'S Flower Garden 3201 S. Grand at Chippewa
Open Weekdays 8 A.M. 'til 6 P.M.

Window Unit
Glass 20x20 — 2-Light
All-Purpose Frame
Prefit with Sash Balances
$18.43

Schaefer HAS IT!
4230 W. Florissant
JE. 1-6060

WERNER-HILTON'S
38th ANNIVERSARY
SALE!
DOWNTOWN AND WELLSTON

TWO TROUSER SUITS
New Fall suits of all wool worsted fabrics. Two and three button single breasted models. Choose from stripes, herringbones and fancy worsted. Two pair of trousers with each suit for extra value. Save $11.50 on each suit.
Reg. $69.50 $58

ZIPPER LINED TOPCOATS
The all season coat in fine wool fabrics with all wool zip out linings. You will save $11.95 on each coat during this anniversary event. Both raglan and set-in sleeves available.
Reg. $59.95 $48

WERNER-HILTON
706 WASHINGTON 5966 EASTON
DOWNTOWN OPEN MON. AND THURS. NITES
WELLSTON OPEN MON., THURS., FRI., SAT. NITES

AIR FORCE CUTS TO AFFECT HALF OF RESERVISTS AT SCOTT FIELD

490 of 880 Men in Training There Hit by Order to Deactivate 12 Wings and 13 Squadrons in U.S.

More than half the Air Force reservists training at Scott Air Force Base will be affected by the Air Force's order to deactivate 12 wings and 13 squadrons of the Air National Guard and Air Force Reserve, the Post-Dispatch was told today.

Col. Clifford A. Willey, commander of the 2469th Air Reserve Flying Center at the base, said about 490 men will be affected by the deactivation of a Reserve troop carrier squadron and the headquarters of the Ninety-fourth Troop Carrier Wing at Scott Base. There are about 880 reservists now using the base for training purposes.

Col. Willey said it was not entirely clear whether some of the designations of units being deactivated will be completely abolished or whether they will be transferred to other bases.

It is probable however that most of the 490 men affected at Scott will have to seek affiliation with other Air Reserve units if they wish to continue in the program, he said. The nearest such unit is the 2654th Air Reserve Center at Eigthh and Olive streets, headquarters for several non-flying squadrons in this area.

Vacancies Here Listed.

A spokesman for the St. Louis Air Reserve Center (2654th) said there were vacancies in the eight squadrons making up the center but no posts for any flying personnel. He was unable to say how many openings were available. The center includes three squadrons in St. Louis, and one each at East Alton and Carbondale, Ill., and at Jefferson City, Cape Girardeau and Columbia, Mo.

Capt. Donald Bell, public information officer at Tenth Air Force headquarters at Selfridge Field, Mich., said the name of the Ninety-fourth Troop Carrier Wing was being transferred to Hanscom Field at Bedford, Mass. The actual transfer will involve only the designation, because the reserve personnel cannot be shifted.

The Ninety-fourth will then be replaced with a tactical squadron, Detachment 1, now based at Evansville, Ind., with some supporting units yet to be determined. The squadron will be a unit of the 2466th Air Reserve Flying Training Center at Backalar Air Force Base, Ind.

Capt. Bell said the Air Reserve had planned to recruit a 1000-bed field hospital unit in the St. Louis area, comprised of physicians, nurses and attendants living in this area, but that the plans have now been abandoned.

The Air Force deactivation order is to be carried out within the next 90 days, it was announced yesterday in Washington. No Air National Guard units in Missouri will be affected by the order.

3980 Airmen Involved.

Altogether, the 12 wings and 13 squadrons have 3980 officers and enlisted airmen. Aircraft assigned to the affected units will be shifted to other outfits.

The action is part of a general reduction of Air Force Reserve and Air National Guard strength, the Air Force said at Washington. The step was described as an effort to streamline reserve forces and at the same time save men and money. The announcement said most of the guardsmen and reservists of the units to be scrapped are expected to continue their training with other nearby organizations.

Marked for eliminations are specified units in Delaware, Connecticut, Florida, Illinois, Indiana, Minnesota, Michigan, New York, Oregon, Ohio, Tennessee, Texas and Virginia. New units, however, are to be organized at Shreveport, La., and Bradley Field, Conn.

377 Civilian Jobs.

Dropping of the reserve units will eliminate 377 civilian jobs, the Air Force said. As a further result, 196 Air Guardsmen now employed as civilian technicians will cease to be paid for such services but will revert to their Guard status for weekly drills and summer training.

There are now 102 Air National Guard Squadrons and 55 squadrons in the Air Reserve. For administrative purposes they are organized into 27 Air Guard wings and 24 Reserve wings. When the cutback is completed, there will be 24 Guard wings and 15 Reserve wings.

A squadron in the Reserves and the Guard is an operating unit with up to 25 planes. A wing is usually an administrative headquarters for three or four squadrons.

Some of the units were abolished because of their small size—two units had only two men each, an officar and an enlisted man. Others dropped were selected on the basis of the degree of local interest in and public acceptance of Reserve activities, among other things, it was announced.

Missouri-Illinois Forecasts

Missouri: Fair tonight and tomorrow; warmer in northwest tomorrow; low tonight 45 to 55; high tomorrow in 70s.

Illinois: Fair tonight, cooler in east and south, chance of frost in northeast and east central; tomorrow fair and a little warmer; low tonight 35 to 42 in northeast, 40 to 48 in southwest; high tomorrow 66 to 74.

Mealtime for Truman Grandson

—By Edward J. Burkhardt, a Post-Dispatch Photographer.

MRS. CLIFTON DANIEL feeding CLIFTON TRUMAN DANIEL during stopover at Union Station yesterday.

Clifton Truman Daniel Raises Quite a Howl on Brief Visit Here

Grandson of Former President Stormily Protests Delay in Feeding at Union Station.

Clifton Truman Daniel, whose grandfather sometimes raised quite a howl in the White House when displeased, stormily protested a delay in feeding during a stopover at Union Station here yesterday.

Clifton, 4 months old next week and weighing more than 14 pounds, was promptly fed. After considerable delay he also was photographed with his mother, Mrs. Margaret Truman Daniel, former concert singer. His father, Clifton Daniel Jr., is a staff member of the New York Times.

The Daniels were returning from a week's visit with Mr. and Mrs. Harry S. Truman of Independence, Mo. Baby Clifton was carried from a Missouri Pacific train by a nurse, who was followed by the parents and 11 pieces of luggage, including a bassinet and other infant gear.

Clifton Truman Daniel, placidly watching the passing scene, was carried to Stationmaster Ray O'Neill's office. O'Neill had offered his quarters as a nursery during the two hours the Daniels were to wait for their Washington-bound train. They were on their way to Zebulon, N.C., to visit Daniel's parents.

Preliminary Warm-Up.

The baby chose that moment to utter his first gusty cry.

Mrs. Daniel produced a bottle containing the baby's formula and started for the door. Daniel intercepted her and loped off toward the station restaurant to get the formula warmed.

"He's very good in helping with the baby," Mrs. Daniel said. The nurse paced with Clifton Truman Daniel, the volume of whose cries was steadily gaining. "He's quite a howler," said an onlooker.

"Only when he's hungry; otherwise you never hear a sound out of him," Mrs. Daniel quickly said with maternal loyalty. She noted that her father "is a good baby-sitter, and a good baby entertainer, too."

Baby Clifton was beginning to subside until a passing conductor stopped to tell him, "Many's the time I've had your grandfather on my train," and patted the baby's leg. The baby, who had been stonily eyeing the conductor during the recital, immediately started howling again.

Strategic Retreat.

Mrs. Daniel, one errant wisp of hair fluttering like a distress signal, turned her back, rolled her eyes heavenward in mock despair and then smiled. The nurse retreated to a far corner with the child.

Daniel arrived with the warmed bottle for his son. Soon Clifton Truman Daniel was gurgling happily as his mother fed him and held him for a photographer. The father, absorbed with the scene, was asked whether the baby is called Clifton, or Cliff.

Daniel deliberated and said, "Well, most of the time we just call him 'the baby.'"

Daniel, not particularly addicted to sunrises, said he had not joined his father-in-law on any early morning walks. The former president is so busy with his papers and heavy mail received daily that he often is forced to omit his daily hike, Daniel said.

The newsman, a specialist in foreign affairs, said he and Truman had talked about current overseas developments during their visit.

"And politics, too," said Daniel. "He always likes to talk about politics."

ALTON BUILDING UNION MEMBERS BACK AT WORK

Members of Alton Labor Union Local No. 218 returned to construction jobs in the Alton area today, pending a vote tonight on a proposed three-year contract offered by the Alton-Wood River Construction Employers Council.

About 260 workers employed by 70 contractors went out on strike Wednesday. The local has been negotiating with the employers council since their contract expired Aug. 21. The proposed contract was the result of all-day negotiations yesterday.

Neither Robert Stiritz, business representative for the union, nor John C. Fallon, president of the council, would discuss terms of the proposed agreement. However, a union spokesman said a contract rejected Tuesday provided for a 12½-cent hourly increase every six months for three years.

FISH HEADS FOUND ON PORCH OF EISENHOWER BIRTHPLACE

DENISON, Tex., Sept. 27 (AP)—A package of fish heads and a small gold fish were found yesterday on the front porch of President Eisenhower's birthplace.

The package burst and scattered the fish heads over the porch and lawn of the house which has been restored as a historical shrine. They were wrapped in a copy of the Sunday Denison Herald.

A small pocket comb was found on the porch bearing the penciled not "Ike comb."

A small cross was burned in front of the house last spring.

MAXIMUM SECURITY WARD AT BLISS URGED

It Would Be Used for Patients Accused of Crimes.

Conversion of one of the existing wards at the Malcolm Bliss Psychiatric Hospital into a maximum security ward for patients charged with crimes was advocated today by Dr. George A. Ulett, medical director of the institution.

Dr. Ulett said that members of the hospital commissioner's staff had been requested to prepare estimates of the cost of the proposed work for submission to the Board of Estimate and Apportionment. He said he believed the cost of the conversion would be relatively low.

Security at the hospital is good for the confinement of most mental patients, Dr. Ulett said, but additional facilities should be installed in the ward in which persons suspected of being criminally insane are confined.

Establishment of such a ward would also permit treatment at the hospital of some jail and workhouse prisoners believed to be suffering from mental illnesses, he added.

His announcement was made after Ronald Skaggs, accused of a service station robbery and a purse snatching, escaped Tuesday from the hospital, to which he had been transferred for observation from City Jail.

Skaggs managed to squeeze through a narrow window after breaking the glass. He lowered himself to the ground from the second floor on a knotted bedsheet.

Baby Along on 15 Burglaries.

MELBOURNE, Australia, Sept. 27 (AP)—Alexander Nicol Reid told a court he broke into 15 Melbourne homes this year—and each time took his baby with him because he could not find a babysitter. He was sentenced to 18 months in jail.

IT'S GREENFIELD'S FOR YOUR FAVORITE "KNOX" HAT

THE MADISON AVENUE

This new classic "Knox" goes anywhere handsomely!

10.95

KNOX presents, through us, this fine new edition of the Madison Avenue...with its pinchless crown that stays put because the crease is perma-shaped! In companion colors for the new Fall clothing! Other Knox hats from 10.95... and up to 20.00.

GREENFIELD'S

Locust at Sixth

HUSBAND KILLS MAID IN HOME OF HER EMPLOYER

Victim Shot — Police Use Tear Gas; Rout Him From House Near Belleville.

Mrs. Olivia Jackson, a maid employed in the home of Dr. John J. Panepinto, 23 Weinel drive, Fairview, was shot to death in the Panepinto home north of Belleville today by her husband, Leroy. He surrendered an hour later after Illinois state police and St. Clair county deputy sheriffs fired tear gas shells into the residence.

Jackson, a Negro, employed as an East St. Louis street cleaner, was taken to the county jail at Belleville pending an inquest. He is 49 years old, his wife was 45. They had separated two months ago.

Police said Jackson, who gave an address in the 1100 block of North Main street, East St. Louis, told them he went to the Panepinto home to ask his wife to return to him. However, he carried a 16-gauge shotgun and told a taxidriver who let him out near the home that he was "going hunting," police said.

The officers quoted Jackson as saying he found a back door of the physician's home open and walked in. His wife was in a bedroom with Mrs. Panepinto and Mrs. Panepinto's small child.

Mrs. Jackson stepped between her husband and Mrs. Panepinto, so that the physician's wife could flee with the child and go to the home of a neighbor, who called police.

Jackson related that his wife tried to seize the weapon and in the scuffle both fell. The gun was discharged and Mrs. Jackson was struck in the abdomen.

Police arriving a short time later saw Jackson, gun in hand, at the back door. He ignored orders to surrender and an officer fired a shot at him. After a second shot was fired the police then discharged tear-gas shells and smoke grenades into the house and Jackson walked out with his hands up.

125 BERKELEY RESIDENTS ATTEND RE-ZONING HEARING

Members of the Berkeley City Plan Commission heard about 125 persons speak for and against a proposed re-zoning plan, which would increase the industrial zone from one-fifth to about one-half of the city's area, last night at a public hearing at the city hall.

Opponents said they felt the plan, if approved, would result in devaluation of residential property and also would increase traffic congestion. A number of other persons suggested a provision be made for buffer zones between residential and industrial areas to maintain residential property values.

The commission, which took the suggestions and objections under advisement, will incorporate ideas of speakers into its final recommendation to the city council, which will vote on the proposal after holding another public hearing.

Board of Education Approves '3-Track' Plan for High Schools

Superior Students Will Be Placed In 'Major Learners' Group, Required to Have More Credits.

Specific details of a "three-track" program tailoring public high school curricula to students' abilities were approved yesterday by the Board of Education meeting as a committee of the whole.

Superior students participating in the major learning program, which will be introduced at the start of the second semester of the school year on Jan. 27, will be required to have four more credits than are now required by state law and, in some cases, eight more.

Pupils in the programs for students of average and low abilities will be required only to meet the state's minimum credit demands, 34, but they will be channeled into a prescribed level of study best suiting their needs and abilities, Superintendent of Instruction Philip J. Hickey said.

Pupils in the superior group will be put in two classifications, advanced major learners and major learners, Hickey said. The advanced group will be required to have 42 credits to graduate, the other group 38. Generally, one credit is given for each semester a subject is taken successfully.

4 Years of English.

Among departures from the ordinary curriculum for major learners will be a four-year English requirement, instead of three, with emphasis on literature. Major learners will not be permitted to take general mathematics, the minimum state requirement in the mathematics field. They will have to take algebra and geometry.

Choice of elective courses will be narrowed so that they must choose either a foreign language or a laboratory science. The state does not require either for graduation.

For students of average ability, course patterns will be offered that fit their interests, Hickey explained. The patterns will be college preparatory, industrial arts, home economics, business and fine arts.

Emphasis in the low achievement group will be on mastering English grammar and composition, economic geography, basic civics, general mathematics, driver training and some American and world history.

Two-Thirds in Average Group.

It is expected that about two-thirds of the enrollment at each school will be placed in the program for those of average ability, and one-sixth will each be designated for the superior and low ability categories.

Three separate curricula were recommended last April by the board's White House study committee, headed by Daniel L. Schlafly. Oscar A. Ehrhardt and Louis H. Antoine were members. The committee directed Hickey to establish subcommittees of teachers to work out specific details. Walter Gammeter, principal of Beaumont High School, was general chairamn of the subcommittees.

In other action, the board appropriated $245,000 of 1955 bond issue funds for the purchase of a school site to replace Dumas school, 1409 North Fifteenth street.

Contingent fund statements of executive officers were approved, including an item of $123 for dinner for board members at the Missouri Athletic Club before the September meeting.

POLICEMEN REAL COOL — BACK IN COATS AND TIES

Uniformed police officers returned to formal attire today, resuming the wearing of coats and ties in chilly recognition of the arrival of autumn here.

During the summer officers up to the rank of sergeant were permitted to go without coats and ties and wear their shirt collars open as a measure of hot weather comfort.

The order to return to cool weather dress, issued by Assistant Chief of Police Joseph E. Case, did not reach all officers in time. As a result, some who reported for duty at 7 a.m. today, when the directive became effective, were shivering in shirts while others were cozy in coats.

The order came just in time. The Weather Bureau reported the temperature dipped to a low mark of 50 degrees at 7:30 a.m. today. "My shirt sleeves had frost on them," reported one coatless officer.

FUN IN THE COUNTING HOUSE

HONOLULU, Sept. 27 (AP)—A clerk in a company accounting department likes to sign his name in full. "It takes a long time, and most people are worn out before I'm finished—but it's fun," he says.

The name is Floyd Kuikealakauaokalani Kealiiwailanamalie Kamaunuihalakaipo Hoopii.

MERCHANTS EXCHANGE BLDG. POSTAL STATION TO CLOSE

The postal station in the old Merchants Exchange Building, Third and Chestnut streets, will be vacated at the close of tomorrow's business, Postmaster Bernard F. Dickmann announced today. The 20 clerks and mail carriers will be transferred to the Central Station, 815 Olive street.

The Merchants Exchange began operations last week in its new building on Oakland avenue, facing Forest Park, leavig the historic old downtown structure virtually untenanted except for the postal station.

Dickmann said all patrons of the station have been notified it is being closed.

FOE OF GAMBLING BELIEVED TO BE KIDNAP VICTIM

Woman Manager of Crusading Weekly in Joliet, Ill., Missing Since Wednesday.

JOLIET, Ill., Sept. 27 (UP)—Police today said a missing woman manager of a weekly newspaper noted for its crusades against gambling apparently has been kidnaped.

Authorities ordered a statewide search for Miss Amelia Zelko, 42 years old, business manager and secretary-treasurer of the Spectator.

Miss Zelko was last seen Wednesday night when she left the newspaper office at 11:30 after working late on the night before publication.

Neighbors told police they heard screams from the vicinity of her suburban apartment about midnight, and a car drove away at high speed.

Authorities said they found evidence of a scuffle near her parked car, and no sign that she had spent the night in her apartment. One of her shoes was found on the top of her car and the other on the ground nearby.

The paper won a recent crusade against pinball machines when the Joliet City Council adopted an ordinance barring the devices as of next Jan. 1.

In the crusade, Miss Zelko confided to friends she feared "something might happen to her."

The publisher of the paper, William R. McCabe, former Will county state's attorney, was abducted and beaten in 1948. He blamed the near fatal attack, in which his arms and legs were broken, on a gang war for control of county gambling and juke boxes.

Police established a guard around McCabe's home, where he has been confined for several months by illness.

Managing Editor Burke Mead said Miss Zelko, a part owner of the Spectator, appeared cheerful when she left the office Wednesday night.

"So long, everyone," Mead said she called. "I'll see you tomorrow."

When she failed to show the next morning, Mead notified police.

Joliet Police Capt. John Dillon declined to speculate on a motive for the abduction. However, Miss Zelko's brother Dr. Joseph Zelko, a physician, said Miss Zelko was known to wear an expensive diamond ring and a diamond bracelet. He believed the motive was robbery.

wolff's
seventh and olive

Lakeland

CLICKER JACKET

For Suburban Smartness

Stay snug this winter in this Wool Melton surcoat . . . styled with a continental influence . . . convertible Tyrol knit collar, cuffs and pocket welts . . . quilted lining of rayon satin, backed with heat-holding Nylo-Therm, the miracle insulation. Oatmeal. Sizes 38 to 46.

$24.95

wolff's
seventh and olive

Imported Tweed

TOPCOATS

Lightweight Rugged Long Wearing

You're dressed for action when you wear one of these smart, colorful imported tweeds. Here's value in every stitch of these rich fabrics, designed to give you maximum comfort and superb fit . . . handsome Raglan sleeve model . . . eye-appealing shades of Gray, Tan and Brown.

$59.50

Use Wolff's E-X-T-E-N-D-E-D *Charge Account*

Buy now . . . pay ⅓ NOV. . . . ⅓ DEC. . . . ⅓ JAN.

NO SERVICE CHARGE

Little Rock

Continued From Page One.

aeried: "Alabama is not going to have integration."

Mothers to See Faubus.

Officers of the Central High School Mothers League obtained an appointment to see Gov. Faubus tomorrow to ask him to close the school.

Mrs. Margaret Jackson, vice president, said: "Federal dictatorship is not conducive to educational activities. We feel the very lives of our children are in great danger in the school. They are attending classes under the watchful eyes of hardened soldiers who are acting under stern orders."

Col. Mulhall verified reports that equipment recently sent to Little Rock included a tear gas dispensing unit manned by four men from Fort Myer, Va. It had been described as "normal riot-type duty equipment." It was not in evidence near the school.

Following a long meeting with civil authorities yesterday, Col. W. G. Easton, judge advocate for the troop commander, explained legal aspects of action against agitators at the school.

Sheriff Tom Gulley was irked yesterday when the military thrust eight men in his jail, where federal prisoners normally are detained, because they were held on open charges. Finally, four were charged with loitering and four were released.

At the conference, Col. Easton said, it was explained that soldiers might take civilian troublemakers into "physical custody," as distinct from "arrest." Statements then would be taken from the prisoner and the soldier under oath before the judge advocate and prisoner would be turned over to civil authorities. The soldier's statement would provide the basis for a warrant which police would serve and then take custody of the person.

Under an Old Statute.

Col. Easton, asked to explain how the Little Rock situation differed from martial law, said that President Eisenhower, in ordering the 101st Airborne to come to Little Rock and in federalizing the Arkansas National Guard, acted under an old statute authorizing this action when there was an "obstruction to law enforcement through orderly judicial process."

Soldiers, he said, were legally justified in using "such force as may be necessary under the circumstances" to carry out their orders.

Football games of Central High and junior high school, scheduled this afternoon and tonight at Quigley Stadium adjoining the high school, where part of the 101st Airborne is bivouacked, will be played as scheduled, Col. Mulhall said.

An officer said troops would remove their gear from the football field before the game.

The Negro students reported they were well-treated by their classmates yesterday and expressed eagerness to make up the work they missed during the three weeks they were prevented from attending school by Gov. Faubus.

No Negroes in Other Schools.

By the Associated Press.

There appeared no probability that Negroes would seek to enter other white schools in Little Rock this year.

This is because the integration plan adopted by the School Board calls for integration of Central High this year, integration of junior high schools in about three years, and elementary schools about three years after that.

This plan repeatedly has been approved by federal courts and accepted by attorneys for the National Association for the Advancement of Colored People.

Central High for many years was the only high school in Little Rock. Under the School Board plan, integration could not take place at Central High until a second high school was finished. The new school, Hall High, was completed this year—several months late. Hall High is in a predominantly white neighborhood and no Negroes have enrolled.

Nashville School Attendance Practically Normal.

NASHVILLE, Tenn., Sept. 27 (UP)—Assistant School Superintendent W. H. Oliver said attendance at city schools has returned "practically to normal."

Oliver said a checkup shows that only seven pupils are being kept at home because of desegregation. "We expect that they will return soon," he said.

He said the cases of the seven kept out because of desegregation would be handled "just like any other attendance problem, through the normal procedures."

Oliver said three more Negro first graders have been granted transfers to Negro schools.

The total number of transfers now is 105, he said, and about 10 or 11 Negro children are attending the integrated schools.

Fires at School

Continued From Page One.

a group of white men attempted to block the entrance to the ballroom where it was held.

The white men, most of whom are known to be associated with the Beaumont White Citizens Council, arrived in about 30 automobiles an hour before the dinner was to begin.

They pulled 12 cars across the main entrance to the Beaumont Fair Grounds, where the city-owned ballroom is situated. They triple-parked the cars bumper to bumper, locked them and left.

Police arrived immediately and hauled away four of the locked cars. Owners of the other cars then returned and drove their cars away. Two men identified as Bryant W. Bowls and Thomas P. Hayes were arrested for blocking the road.

Several members of the white group remained in the area while the meeting was in progress but caused no trouble.

The White Citizens Council protested two weeks ago when it was learned the city council had authorized the N.A.A.C.P. to use the ballroom.

N.A.A.C.P. officials said about 250 persons attended, paying $5 a plate for the dinner.

Police Chief Jim Milligan said he sent the nightstick-armed policemen to the scene to prevent violence and interference with the dinner. He said nearly all the men in the white group were members of the White Citizens Council or were known to be associated with it.

Philadelphia Boy Injured in Negro-White Scuffle.

PHILADELPHIA, Sept. 27 (AP)—A high school pupil was injured yesterday in another of a series of incidents involving white and Negro teen-agers in the city.

Joseph Della Barba, 14 years old, was treated at a hospital for face cuts and a head injury suffered in a brief scuffle between white and Negro boys during the lunch hour on the steps of Overbrook high school. The Della Barba boy is white. There were no arrests.

Later in the day, authorities at a Catholic high school for girls in another section of the city kept the students indoors 30 minutes past dismissal time while police dispersed a group of adolescents and adults outside the school.

Rev. Francis X. Tracey, principal of St. Maria Goretti high school, said his action was prompted by rumors that Negro youths had threatened to "beat up two white girls" for every Negro boy beaten by white boys.

The widespread report, apparently unfounded, brought dozens of worried parents and brothers hurrying to the school to escort the girls home. Several police squad cars converged on the scene and dismissed the crowd before the girls were dismissed.

400 West Virginia Students 'Support Little Rock.'

WELCH, W. Va., April 27 (UP)—About 400 students at Welch High School refused to attend classes with eight Negroes today and marched through the city's business district carrying signs which read, "We support Little Rock."

Mayor B. F. Howard and the school principal tried unsuccessfully to reason with the demonstrators and persuade them to attend classes.

The Mayor gave up "in disgust" at the rejection of his plea and left the school.

Principal E. W. Richardson said the eight Negro students returned to their homes shortly after the demonstration began. He gave no reason for their leaving.

The school has an enrollment of 1000.

Meanwhile, classes returned to normal at Bluefield High School in Bluefield, W. Va., where anti-integration demonstrations took place yesterday. The 10 Negro students there attended classes today.

At Bluefield, 50 miles from Welch, about 75 pupils marched yesterday behind an automobile bearing a sign which read, "In sympathy with Little Rock." Eggs were thrown at one Negro's car, police said.

13 Negroes Arrested in Beatings of White Students.

OAKLAND, Calif., Sept. 27 (AP) — Thirteen teen-age Negroes were arrested yesterday for questioning about recent beating of white students at Elmhurst junior high school. The school's student body is predominantly Negro.

Police said three of the 13 were identified as participants in three clashes. In one instance yesterday, two white boys were beaten in the school yard by a group of Negroes.

Cross Burns at Negro School At Houston, Texas.

HOUSTON, Tex., Sept. 27 (AP)—A flaming cross burned at the William E. Miller Negro junior high school here last night. It was the second cross burning in Harris county within 24 hours.

The first burned on the lawn of the all-Negro Carver senior and junior high school at Baytown early yesterday.

SAVE $500
MAKE THIS YOUR GOAL
For 23 Consecutive Dividend Periods We Have Paid 3½% Per Annum
NOW 4%
Anticipated 12/31/57
SAVE BY MAIL
SAVINGS INSURED TO $10,000
NORTHWESTERN
SAVINGS & LOAN ASSOCIATION
8508 Nat. Bridge EV. 2-5336
ST. LOUIS 20, MO.

Teamster Suit

Continued From Page One.

ecutive board of the local under authority granted by a vote of the membership of the local.

The New York group asked for an order blocking the election until after a court-appointed referee has determined that delegates have been elected democratically.

Martin O'Donoghue, chief lawyer for the union, told the court he would appeal Lett's decision to the court of appeals for the District of Columbia today, as soon as the temporary injunction order was signed.

Such a temporary order as Letts agreed to sign usually runs for about 10 days—which would cover the convention dates—with a hearing after that on a longer-term order.

Letts directed the Teamster plaintiffs to post a $50,000 bond, a routine procedure to guard against indiscriminate injunction litigation. The bond money will be in the hands of the court for disposition should damages accrue to the union and the plaintiffs fail to sustain their case on final arguments.

O'Donoughue asked the court to set a $1,000,000 bond. He said the union already had spent $200,000 on the convention and had contractual commitments of more than $2,000,0000 for hotel space, transportation, printing and other expenses.

BECK NOT TO GET EMERITUS POST

© New York Times News Service

MIAMI BEACH, Sept. 27 — The beleaguered International Brotherhood of Teamsters scrapped plans yesterday to make Dave Beck president emeritus.

The unanimous decision by the union's constitution committee meant the disappearance from any role of influence of the union head who was censured by Senate rackets investigators for "borrowing" $370,000 in Teamster funds without notes or interest.

The action came a day after the AFL-CIO had given the union until Oct. 24 to get rid of corrupt leaders or face ouster.

Beck's elimination marked a victory for William A. Lee of Chicago, a Teamster vice president and head of the Chicago Federation of Labor. It was accomplished only after James R. Hoffa of Detroit, chief candidate to succeed Beck as president, had thrown his weight behind the proposal to wipe out the post of president emeritus.

Beck Agrees Reluctantly.

Teamster sources said Beck had agreed reluctantly not to make a floor fight for the title at the union's convention, opening here Monday. According to one report, he was so upset by the rebuff that he had threatened to quit at once as head of the union and leave Miami Beach without waiting to preside at the convention.

Under the present constitution, the union's executive board could designate him as president emeritus. This would entitle him to keep his full salary of $50,000 a year, an unlimited expense account and travel allowance for himself and his wife anywhere in the world and continued use of the Seattle home he sold to the union for $163,000 three years ago.

However, the financial consequences of the committee's decision are tempered by the fact that Beck is automatically entitled to a pension of $50,000 a year when his term ends Nov. 1. Ranking officials said there was little likelihood that anyone would challenge his right to continue occupying the house, although some voiced doubt that the union would keep paying the taxes and upkeep.

Post Created for Tobin.

The position of president emeritus was created five years ago to take care of Beck's predecessor, the late Daniel J. Tobin. In addition to the pay and perquisites, the occupan of the post was authorized to act as an adviser to the union and as a permanent delegate to all conventions of the Teamsters and the parent federation.

Although Beck issued countless declarations that he did not "give a damn one way or the other" about the job, he told associates as recently as Tuesday night that he intended to demand a roll call vote in the convention if the constitution committee recommended that the post be abolished.

U.S. PRISONERS OF JAPANESE SAID TO BE TREATED WELL

WASHINGTON, Sept. 27 (AP) —An investigating Senator reported last night that American prisoners of the Japanese get the best of treatment and usually have to serve only a third of their sentences.

Senator John J. Sparkman (Dem.), Alabama, said he found the prison rooms of American soldiers convicted in Japanese courts for civilian offenses "spotlessly clean" and the men "in fine physical condition."

His observations, made at Tokyo, were released by Sparkman's office here. Sparkman, a member of the Senate Foreign Relations Committee, told of visiting a Japanese prison in which 32 Americans were confined. "The prisoners seem happy, contented—if such a word is properly usable in connection with prison confinement," the Senator said.

JULIAN B. BAIRD FORMALLY PICKED FOR TREASURY POST

NEWPORT, R.I., Sept. 27 (AP)—President Eisenhower today formally picked Julian B. Baird, Minnesota banker, to be Under Secretary of the Treasury for Monetary Affairs.

Baird, 64-year-old Republican, succeeds W. Randolph Burgess who has been named Ambassador to NATO. His resignation became effective yesterday.

The new Under Secretary had been board chairman of the First National Bank of St. Paul, Minn., since 1954. Prior to that he was the bank's president.

Mr. Eisenhower on Aug. 30 announced his intention to nominate Baird when Congress reconvenes in January. Today the President gave Baird a recess appointment.

BOY BADLY INJURED WHEN MOTOR SCOOTER HITS AUTO

James Wachter, a student at C.B.C. High School, was injured seriously when a motor scooter he was driving collided with an automobile at McCausland and Bruno avenues as he was returning home from school yesterday afternoon.

The boy, who lives with his mother, Mrs. Marguerite Wachter, at 6615 Sutherland avenue, suffered a head injury, compound fracture of the right leg and a fractured right hip. He was taken to City Hospital.

Police said his scooter, southbound on McCausland, collided with the right side of an automobile driven by Donald Swoboda of Warrenton, Mo., who was turning left from McCausland into Bruno. Wachter is 15 years old. Under state law, a license to operate a motor scooter cannot be issued to anyone under 16.

LEADER OF CLIMB KILLED ON SECOND HIGHEST PEAK

NEW DELHI, Sept. 27 (AP) —The Statesman said today the leader of a British mountain climbing expedition died Sept. 18 trying to save other members of his team on K2, the world's second highest mountain. He was identified by the newspaper as J. Culbert of Oxford University.

The 28,250-foot K2, or Mount Godwin Austen, is in the Karakoram mountains of Northern Kashmir. It was first climbed by an Italian team in 1954.

A dispatch from Lahore quoted information from the expedition's base camp as saying Culbert slipped from Harmosh peak and was killed instantly. It said another member of the expedition was injured seriously.

Largest Selection of EARLY AMERICAN and FRENCH PROVINCIAL FURNITURE in the Middle West
WICK Furniture
3152 Cherokee PR. 6-2505

Paul-Henri Spaak to Visit U.S.

WASHINGTON, Sept. 27 (UP) — The State Department announced today that Paul-Henri Spaak, secretary general of the North Atlantic Treaty Organization, has been invited to the United States next month. He is expected to arrive in Washington Oct. 24.

PIANO
LUDWIG'S 81st Anniversary Sale
Musical Fun For Your Child With The WURLITZER PIANO
SALE PRICE $495
LUDWIG'S MOST POPULAR STYLES AND FINISHES INCLUDED IN OUR 81ST ANNIVERSARY SALE
ONLY $10 DOWN
36 months to pay if you like
New STORY & CLARK SPINET Brand New—Never Been Used Save $150
KIMBALL SPINET — Absolutely New... Save $250
USED SPINETS — From $395
Ludwig MUSIC HOUSE
709 PINE CE. 1-1825 Open Mon. & Thurs. 'till 9 P.M.
3535 S. GRAND PR. 2-3688 Open Mon. Thru Fri. 'till 9 P.M.
6606 W. FLORISSANT EV. 1-4943 Open Mon. thru Fri. 'till 9 P.M.
7807 FORSYTH PA 1-5400 Open Mon., Tues., Thurs., Fri. 'till 9 P.M.

WANT THINGS? WATCH THE WANT ADS!

Our own ☆Barbara Lee spectator
takes you to town or country
with just the change of a dress

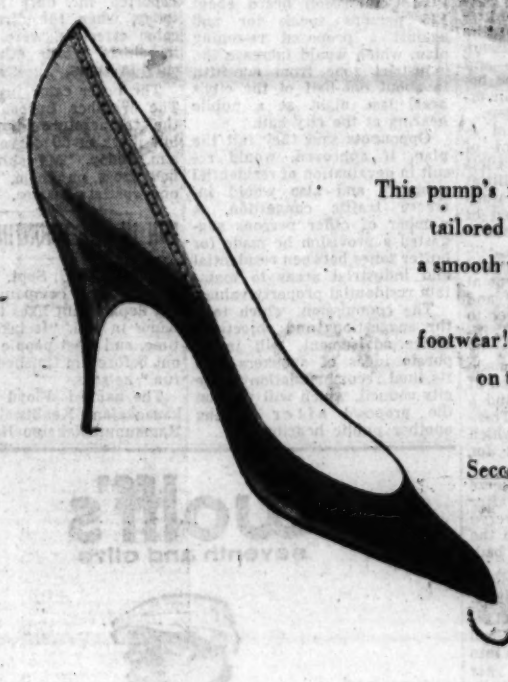

$14.95

This pump's finely stitched for you to wear with a tailored suit or dress. It's perfect in the city with a smooth wool dress . . . on country jaunts you can pair it with a tweed skirt as double duty footwear! On a slim high heel with black stitching on the tapered toe. Briarwood antique calf.

SBF Women's Shoes—
Second Floor, Downtown; Third, Westroads
☆AN SBF BRAND

Stix, Baer & Fuller

For party or school, watch her reach for
her Jermaine Original cotton first

What smart young girl wouldn't? Each dress is washable cotton with enormously full skirt held out even more by its very own petticoat to make her feel completely feminine. Teal, red, navy and coral in group. All 7-14.

A. Has ¾ bell sleeve; with black ribbon, buttons. $10.99

B. Complete with 2 dickies; tailored, lace-trimmed. $8.99

C. Angora trims ¾ sleeve dress at neckline, sleeves. $8.99

Girls' Wear—Fourth, Downtown; Second, Westroads

Avoid the last minute rush and select your Christmas cards now! See our complete selection at SBF Downtown, Second, or Westroads, Street Floor.

Mail your order or call CE. 1-9440

Stix, Baer & Fuller

Westroads open tonight till 9:30! Shop Saturday 9:30 to 5:30, Downtown and Westroads

You step toward
pure flattery
when your step
is Italian silk by
Original
DEBS

The little-heeled shoe rates as important as the little dinner dress! Black Italian ribbed silk covers the body of the shoe . . . a *peau de soie* bow trims it. SBF Original Debs—Second Floor, Downtown; Third Floor, Westroads

$10.95

Stix, Baer & Fuller

Stix, Baer + Fuller

Tomorrow! Come to our 2 big Dress Parties!

Young Flair Shop

Hundreds of size 5-15 dresses to dazzle you...one price that will please!

$22.98

Looking for blouson or basic sheaths, full-skirted day or date dresses, Chanel-inspired semi-fitteds? You'll see them and lots more, in this exciting event that lets you be choosy at one of your most favorite prices. They're all from Young Flair design-names you ask us for time and again. Come in, get a real start on one of the prettiest fall wardrobes you've ever had. It's that kind of a season!

D. Jane Parker's sheer wool costume; rayon taffeta cummerbund. Taupe, black, royal, red; sizes 5 to 15 in group.

E. Sue Brett's pleated shirtdress in wool jersey; red or camel; sizes 7-15 in group.

F. Sue Brett's 2-piece Natte wool middy; brown or grey; sizes 5 to 15 in the group.

G. Martha Clyde's sheer wool sheath (lots of fun to accessorize); navy, black, nutmeg, blue; sizes 7-15 in the group.

H. Gay Gibson's blouson-sheath; black, royal or red sheer wool; 7-15 in group.

***SBF Young Flair Shop*—Fashion Floor, Third; Downtown and Westroads** *Trademark registered*

Junior Miss Shop

The first Dress Party in our brand new shop!

Hundreds of pretties, one wonderful price

$17.98

Do you consider yourself a sophisticate, although Uncle Sam says you're too young to vote? Then come in on the double for our Dress Party fashion treat. See styles galore for day and date, at this one young price...and all, rest assured, very sophisticated!

A. Jane Parker's yummy 10% cashmere, 90% wool in pewter grey or burnt sugar brown; sizes 7-15 in group.

B. Another Jane Parker darling. A slither of wool in royal purple or red-letter red wool; sizes 5 to 13 in group.

C. Teena Paige's scrumptuous date dress in washable, crease-resistant Celanese Arnel that feels like silk; 5-13 in group.

***SBF Junior Miss Shop*—Fashion Floor, Third; Downtown and Westroads**

THREE TESTIFY FOR DIXON-YATES IN CLAIMS SUIT

© New York Times News Service

NEW YORK, Sept. 27—Work done under the Dixon-Yates contract, before its cancellation, was necessary and costs were reasonable, three witnesses testified in court here yesterday.

The witness took the stand in support of claims against the government for $1,893,586 by the Mississippi Valley Generating Co., a Dixon-Yates subsidiary.

M.V.G. is suing to recover money spent to carry out the contract. The trial is being held before Commissioner Wilson Cowen in the United States Court of Claims.

The contract was signed between M.V.G. and the Atomic Energy Commission Nov. 11, 1954. Under it the M.V.G. was to have built a $107,000,000 power plant at West Memphis, Ark., to sell power to the commission for delivery to the Tennessee Valley Authority.

Contract Canceled.

The contract was canceled by President Eisenhower's order July 11, 1955. This followed the announcement by the City of Memphis, Tenn., of its decision to build a municipal power plant to fill the needs of the area.

Later the commission refused to pay the M.V.G. claims on the ground that the contract was null and void because of an alleged conflict of interest on the part of Adolphe H. Wenzell. It was asserted that Wenzell, a financier, had acted as an adviser both to the government and to the private power interests.

W. H. Colquhoun, vice president of Ebasco Services, Inc., testified yesterday about $216,000 which was paid by M.V.G. to Ebasco in 1954. Ebasco is an engineering consulting firm that was to design and construct the power plant for M.V.G. under the contract. M.V.G. was organized by the Middle South Utilities, headed by Edgar H. Dixon, and the Southern Co., headed by Eugene H. Yates.

Cites Demand For Speed.

In July 1954, Colquhoun said M.V.G. instructed Ebasco to proceed with engineering design and construction planning although the contract with the AEC was not signed until the following November. He said this haste was necessitated by early target dates set by the government for completion of the plant. When the contract was canceled, he said, construction had been started, work was up to schedule and completion was indicated by the government's target date.

Kendall M. Barnes of government counsel said that on cross-examination he would ask proof of the reasonableness of Ebasco's charges.

Lawrence Bennett, partner in the law firm of Milbank, Tweed, Hope & Hadley, testified in support of his firm's bill for $15,000. He said it was for services as special counsel to a group of 25 banks that agreed to lend $27,000,000 to M.V.G. to build the plant.

Paul A. Canaday of Tenafly, N.J., vice president of M.V.G. was cross-examined by S. R. Gramer for the Government. Gramer asked whether the fact that the City of Memphis was considering a plan to build a municipal power plant had not come to his attention before M.V.G. spent any part of the money for which it was now suing.

Canaday conceded that it had. However, he said, at the time the money was spent the AEC was "pushing" M.V.G. to carry out the contract as rapidly as possible.

3 IN CUBAN NAVY SENTENCED TO DIE FOR AIDING REVOLT

© New York Times News Service

HAVANA, Sept. 27 — Three members of the Cuban Navy were sentenced yesterday to be executed by a firing squad for their participation in the revolt at Cienfuegos on Sept. 5. They are Lt. Jose Ramon Quesada, Cpl. Luis Asez Zequera and enlisted man Raul Eleutero Arquet Calana.

Among the 31 officers, noncommissioned officers and enlisted men being tried by court-martial, 11 were sentenced to 30 years in prison and one to 20 years. Twelve others were given six years.

The court-martial, which began last week in the three-centuries-old Cabanas fortress, across the bay from Havana, was held in secrecy. No official information is available concerning the trial. Reportedly other members of the armed forces are awaiting trial.

The officers and men court-martialed, who were stationed at the south naval district in Cienfuegos, joined the group of followers of Fidel Castro, rebel leader, and other oppositionists in revolt.

Defense attorneys of the condemned men appealed the sentences to the superior war tribunal.

RADIATION HAZARDS FOUND IN NEW YORK LABORATORY

NEW YORK, Sept. 27 (AP)—The city fire commissioner said yesterday his men had found a definite radiological hazard in the office of a metal research and testing concern. He said inspection tests at the Sam Tour testing laboratory showed three "hot" spots Sept. 12.

Martin Aaron, assistant to the president of the laboratory, said the radiation was caused by temporary presence of two containers used to transport Cobalt 60, a source of atomic radiation.

One point of radiation was listed as an office chair. Acting Fire Capt. Andrew A. Keil said if a typist sat on that chair for 40 hours she might have suffered lower blood count and other symptoms of atomic radiation.

Vandervoort's
WHERE SAINT LOUIS SHOPS WITH CONFIDENCE

annual fall sale

Write or Phone CE. 1-7450

Values really worth crowing about for all the family!

Boys' Hooded Parka, Slacks

14.98 Parka 9.99 — 4.98 Slacks 3.69

Cotton shell parka with quilted lining, zip-off hood. Snug and warm for cold days in natural, and charcoal; sizes 10 to 18.

New Ivy styled polished cotton slacks. Fall weight, Sanforized high lustre mercerized cotton. Sand, black; 10-18. 2 prs. 7.00

WRITE OR PHONE CEntral 1-7450

SVB Boys' Shop—DOWNTOWN, Second Floor CLAYTON, Lower Level

Children's, Boys', Girls' Shoes

Wide selection of sturdily built shoes from renowned makers. Choose shoes for class, dress or play. All built to protect growing feet.

Children's sizes to 12, reg. 5.95 ____ 4.99
Sizes 12½-3, reg. 7.95 _____ 5.99
Girls' sizes 3½ to 10, reg. 6.95-8.95 ___ 3.99
Boys' sizes 3½ to 6, reg. 7.95-8.95 __ 5.00

SVB Shoe Center—DOWNTOWN, Second Floor CLAYTON, Lower Mezzanine

Girls! Sub-Teens!

Girls' Separates

1.99-4.69

Team a Blouse, Jumper

Blouses reg. 2.98 1.99 — Jumper reg. 5.98 4.69

Girls' cotton corduroy jumper goes to class with a blouse or sweater. Red, navy, gray; 7-14. Trim cotton blouses in button down collar, short sleeve shirt or new sailor style. White, red. 7-14.

Jeweled Orlon Sweaters

Slipon 2.99 — Cardigan 3.99

New dressy look in girls' sweaters. Orlon jeweled sweaters in white, pink or blue; sizes 7-14.

Sub-teen Dresses

10.95-14.95 values 6.88

Special group of smart dresses from a well-known maker. Group includes wools, cottons, corduroys; some one of a kind. Fall colors; 8-14.

SVB Girls', Sub-teen Shops—DOWNTOWN, Third Floor CLAYTON, Lower Level

"Camilla" Dinner Set for 12

101-piece dinner set, reg. 29.95 __ 23.95

Lovely white flowers with red centers, green leaves and platinum edged. Set includes 12 each: dinners, salads, bread and butters, cups, saucers, fruits, soups; 2 each: platters, vegetable bowls; 1 each: salt and pepper, covered sugar, creamer, gravy boat and pickle dish; plus 6 extra cups. A really terrific dinnerware buy!

WRITE OR PHONE CEntral 1-7450

SVB China—DOWNTOWN, Sixth Floor; CLAYTON, Lower Level

Roller, Ice Skates 20%, More Off

14.95 Canadian Flyer Ice Skates
Women's white figure, sizes 5-10 or Men's black hockey, sizes 6-12 ____ 10.88

12.95 Children's Ice Skates
Girls' white figure or boys' black hockey. Both by Canadian Flyer ____ 8.88

17.95 Chicago Roller Skates
All with leather uppers and Chicago trucks. Men's black sizes 6-12 and Women's white sizes 5-10 ____ 13.88

WRITE OR PHONE CEntral 1-7450

SVB Sporting Goods—DOWNTOWN, Second Floor; CLAYTON, Lower Level

Imported "Keen-Edge" Cutlery

2.50-4.75 Values 1.59 ea.

Save on fine imported hollowground scissors and shears. Exceptionally low priced in all the wanted sizes and styles.

7" Bent Shears
4" Sewing Shears
3½" Cuticle Scissors
3½" Nail Scissors
6" Sewing Scissors
8" Kitchen Scissors
5½" Bandage Scissors
7" Straight Shears
4½" Nail Nippers
Thinning Shears
5" Sewing Scissors
Barber Shears
3½" Embroidery Shears

SVB Notions—DOWNTOWN, First Floor; CLAYTON, Forsyth Level

Shop Clayton Friday 'til 9:30 P.M., Saturday Downtown and Clayton 9:30 A.M. to 5:30 P.M.

DOWNTOWN: NINTH AND OLIVE

SCRUGGS VANDERVOORT BARNEY

CLAYTON: FORSYTH AT HANLEY

SAUD PLEDGES TO BACK SYRIA AGAINST ATTACK

DAMASCUS, Sept. 27 (AP)—King Saud of Saudi Arabia today pledged support for Syria "or any other Arab country" against aggression from any direction.

In a statement issued at the end of three days of talks here, Saud declared he was certain "that Syria poses no threat to any of her neighbors and it is unreasonable that there should be any such inclination."

The Saudi Arabian monarch called for Arab unity, asserting that was the only course that could keep the Arab world safe.

"I would not think any Arab would raise a hand to encroach on any other Arab," he said. "Our common interest is in defense of our freedom and independence." His statement was broadcast by the Damascus radio.

Peacemaker Role.

Acting the role of Middle East peacemaker, Saud was reported urging Syria and the United States to patch up their differences. Reliable sources said he told Syrian officials he has advised the United States to pursue a "policy of reconciliation" with Syria.

His strong statement of disbelief that Syria represents any threat to its neighbors gave support to the reports that he has urged the United States to take a new look at its policy toward Syria.

At the same time, Akram Hourani, leader of the Arab socialist Resurrection (Baath party, which now is dominant here, called for on-the-spot United Nations investigations in Israel, Syria, and Turkey of western charges that Syrian arms buildups represent a threat in the Middle East.

Relations between the United States and Syria deteriorated last month when Syria accused the United States of plotting to overthrow the Damascus government.

Informants said Saud disclosed to the Syrians that he has expressed dissatisfaction to President Eisenhower over United States policy toward Syria.

They said he also told Mr. Eisenhower that United States fears of Soviet penetration in Syria "have no substantial justification."

Brother's Efforts.

The king was said to have told the Syrians that his brother, Crown Prince Faisal, was making efforts in Washington to ease the strain in Syrian-United States relations.

There were signs that the Saudi moves to lessen friction might be paying off. In Washington, Secretary of State John Foster Dulles offered yesterday to meet with Foreign Minister Salah Bitar of Syria if the Syrian official requests such a meeting.

The statement came after Bitar indicated in an interview in New York, where he is attending the U.N. General Assembly, that he would be willing to meet with Dulles. He added that it should be possible to patch up the dispute.

A one-day visit to Damascus by Premier Ali Jawdat of Iraq was regarded as a significant example of Saud's role as intermediary.

Iraq and Jordan have been quarreling with Syria and Egypt. Jawdat was the first Iraqi Premier to visit Syria since Iraq joined the anti-Communist Baghdad pact, opposed strenuously by both Egypt and Syria.

'Complete Understanding.'

The Iraqi official left the Syrian capital for Beirut last night after telling reporters Syria and Iraq "have now arrived at a complete understanding."

"The Arabs shall be one hand and one front on their major affairs," Jawdat declared.

It was believed the talks here may point the way for Syria and Iraq to find a way of living together economically while looking the other way in regard to the other's foreign policy. Any such meeting of the minds could have far-reaching consequences in the Middle East.

Damascus sources already were reporting that Jawdat's talks with Syrian leaders are heading toward a trade and payment agreement to end a long period of trade paralysis between teh two.

Syria also has presented the Iragi Premier with a copy of the recent Syrian-Egyptian economic unity accord so the Iraqi government can decide whether it wants to participate.

There were indications that the Damascus talks bring a new Arab summit conference.

S. MISSOURI POLICE CHIEFS PLAN TRAFFIC FORUM OCT. 9

Special to the Post-Dispatch.

CAPE GIRARDEAU, Mo.—Police chiefs in Southeast Missouri will hold a forum on traffic problems here Oct. 9. Suggestions on methods to encourage safe driving on municipal streets will be considered.

P. F. Drury, safety director of the Automobile Club of Missouri, said chiefs will exchange experiences on traffic problems and hear suggestions on how to develop safe driving habits.

The forum will be sponsored by the Missouri Chief of Police Association, the highway patrol and the automobile club.

ST. LOUIS POST-DISPATCH
Founded by JOSEPH PULITZER
Dec. 12, 1878
Telephone MAin 1-1111—1111 OLIVE ST. (1)
Published Daily by The Pulitzer Publishing Co. Entered as second-class matter, July 17, 1879, at the post office at St. Louis (1); Mo., under the act of March 3, 1879.
MEMBER OF THE ASSOCIATED PRESS and AUDIT BUREAU OF CIRCULATIONS
The Associated Press is entitled exclusively to the use for republication of all the local news printed in this newspaper, as well as all Associated Press news dispatches.
SUBSCRIPTION RATES:
By carrier in Greater St. Louis: Daily $1.30 a month; Sunday 15c a copy.
By Mail (Payable in Advance).
MISSOURI, ILLINOIS and ARKANSAS (Applicable only where local dealer service is not available).
Daily and Sunday, one year — — — $17.60
Daily, without Sunday, one year — — 9.36
Sunday only, one year — — — — 7.80
ALL OTHER STATES, MEXICO, SOUTH AMERICA and PAN AMERICAN COUNTRIES
Daily and Sunday, one year — — $24.00
Daily, without Sunday, one year — 12.00
Sunday only, one year — — — 9.00
Remit either by postal order, express money order or St. Louis exchange.

Vandervoort's
WHERE SAINT LOUIS SHOPS WITH CONFIDENCE
Write or Phone CE. 1-7450

annual fall sale
Values really worth crowing about for all the family!

New Textured Hats
5.98-6.98 values 3.49
New, exciting long hair textured felts and deeply piled rayon velvets in dozens of new styles. All the fashion smart colors and shapes at purse-pleasing prices. You'll want several.
SVB Hat Bars—DOWNTOWN, First, Second, Third Floors CLAYTON, Forsyth Level

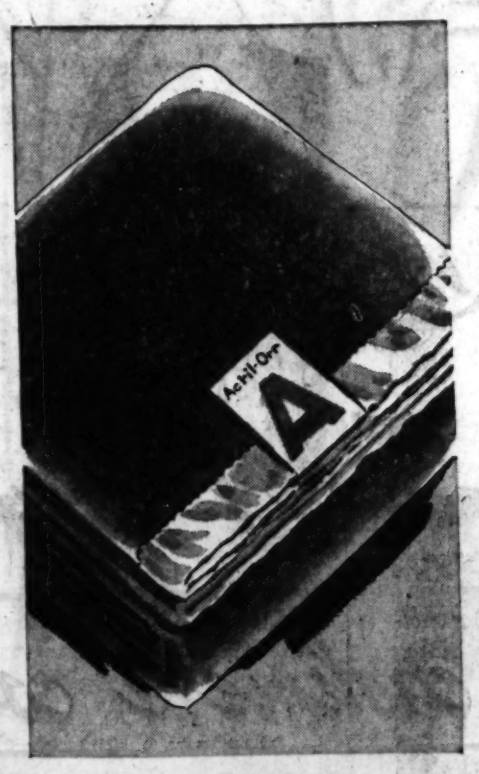

Sale! Acrilan Blanket
Reg. 12.99 10.99
It's 100% Acrilan . . . the miracle fiber that's soft as well as durable. It's machine washable, quick drying, shrink resistant. Resists stains . . . and moths won't touch it. Light green, rose, beige, blue, yellow or white. Size 72x90".
Dacron Comforter, warm, lightweight, dacron fiber filled with French crepe cover in floral on white, pink, blue and green, reg. 10.99 — — — — — — — — — — 8.88
WRITE OR PHONE CEntral 1-7450
SVB Linens—DOWNTOWN, Fourth Floor CLAYTON, Lower Mezzanine

Dramatic Lewis Bags

Luxurious 15.98 values 10.59*
Fashion aristocrats to add a touch of pure elegance to your outfit! Lewis wool broadcloth bags, superbly styled in new silhouettes and luxury lined with gleaming rayon satin. Large selection in black, brown, navy.
*Plus 10% Federal Tax.
SVB Handbags—DOWNTOWN, First Floor; CLAYTON, Forsyth Level

Misses' & Petite Fleece Coats
$85 to $95 Values $63
Handsome wools designed with the new easy-straight lines, in a variety of clutch or button styles! Stroock fabrics in beige, gray, red, blue, tan; also Forstmann's polished black fleeces.
SVB Budget Coats—DOWNTOWN, Third Floor; CLAYTON, Forsyth Level

Exquisite Fur Blend Sweaters
10.98 Values 7.99
Fine wool is blended with fur to give you luxurious softness at this marvelous price! Varied dressmaker types, pullovers and cardigans; white, black, pastels, 36-40 in the group.
SVB Separates—DOWNTOWN, Second Floor; CLAYTON, Forsyth Level

Dacron, Dacron-Cotton Blouses
3.99-4.99 values 2.99
Washable, easy care dacron or dacron-cotton shirts or fancy blouses. Brand new, wanted styles for fall. Need little or no ironing. Solid white, pastels, some prints; sizes 32 to 38.
WRITE OR PHONE CEntral 1-7450
SVB Blouses—DOWNTOWN, First Floor CLAYTON, Forsyth Level

Exotic Designer Fashion Jewelry
2.00-$15 values 1/2 Price
Fabulous necklaces, bracelets, pins, earrings in rhinestones, colored stones, pearls, tailored gold, silver tones. Single and matched pieces in dramatic dainty and bold designs.
Prices plus 10% Fed. Tax
SVB Jewelry—DOWNTOWN, First Floor; CLAYTON, Forsyth Level

Shop Clayton Friday 'til 9:30 P.M., Downtown and Clayton Saturday 9:30 A.M. to 5:30 P.M.
DOWNTOWN NINTH AND OLIVE
SCRUGGS VANDERVOORT BARNEY
CLAYTON FORSYTH AT HANLEY

Faubus

Continued From Page One.

an injunction against the Governor and his National Guard officers.

Denounces Editor.

Others denounced by the Governor were Harry Ashmore, editor of the Arkansas Gazette, oldest newspaper west of the Mississippi and one of the outstanding publications of the South; Mayor Woodrow Wilson Mann of Little Rock, who has expressed indignation because he was not notified of the Governor's surprise move in calling out the Guard, and former Gov. McMath, who brought Faubus out of obscurity in the Ozarks, appointed him highway director and launched him on his political career.

Faubus said Ashmore had used the Gazette to forward integration. He said Mann had been repudiated by voters and the city council, and he asserted that McMath was a repudiated candidate for office.

The Governor added, "they bear a heavy responsibility for the unhappy events of the past few days."

The Governor deplored the "bludgeoning of innocent bystanders" and the "bayonetting" of a railroad worker, ignoring the fact that both men were non-resident agitators who had been on the scene frequently and had ignored orders of the soldiers to move on. The man "bludgeoned" had attempted to take a soldier's rifle. The other suffered a slight cut when he stopped as a squad of soldiers walked toward him to clear a sidewalk.

"In the name of God, whom we all revere, in the name of liberty we hold so dear, in the name of decency, which we all cherish, what is happening in America?" Faubus asked.

"Is every right reserved to the states by the Federal Constitution now lost?

"Must the will of the majority now yield, under federal force, to the will of the minority regardless of the consequences?"

"Swarms" of Agents.

The Governor said "literally swarms" of federal agents have been operating in Little Rock.

"To those who know the facts of the Little Rock situation, these combined actions on the part of the judicial, executive and military departments of the federal Government are 'police state' methods in a form never before seen in America," he asserted.

"The federal authorities, including federal troops, are in control," the Governor said at another point. "They are handling the situation and there is nothing we can do about it."

Concluding, he said:

"School attendance at bayonet point is not compatible with the American way of life.

"Let us go about our normal pursuits in a friendly, peaceful manner, obeying all laws and orders, including those of Gen. Walker and his troops.

"This cross we now must bear—but, as the poet said, 'even this shall pass away.'"

Faubus did not deliver one paragraph of his advance text. This read:

"I will go anywhere at any time to confer, in absolute good faith, with anyone seeking a proper and peaceful solution to this or any other problem. I will continue to respect the great office of the President, and our federal union, but I shall continue to respect also the rights of the sovereign states which make up the federal union and which elect the President."

The White House made it clear yesterday that President Eisenhower did not want Gov. Faubus on hand when he meets next Tuesday with a group of Southern governors to discuss integration problems. The President had one conference with Faubus after the Governor used state troops to defy a federal court order and he has let it be known he was disappointed with the lack of results.

Asked About Special Session.

After his speech last night Gov. Faubus was asked about a recurring report that he would call a special session of the Legislature and that bills to abolish the public school system would be introduced.

He said he had not decided whether to call the Legislature into session, but that if he did he would not favor elimination of the school system. "It would be a drastic step," he said, "and I do not favor it, although it would be no more drastic than the step taken by the Federal Government in moving troops in here."

Asked how soon he thought a session could be convened, he said he thought the members could get here in 24 hours.

The Governor's attention was called to his statement that agents of the Federal Bureau of Investigation had held girl students incommunicado for hours without the knowledge of their parents, and he was asked to give their names. He said they were included in a private report the state police had made to him, but that he could not remember them.

By United Press.

When Gov. Faubus arrived at television station KATV reporters and photographers were waiting for him in the lobby. The Governor was wearing a black silk suit, a dark brown tie flecked with white, and a rumpled gray fedora. He made his way slowly through the crowd, smiling and chatting. Two state troopers helped clear a path for him into the broadcast studio.

A station executive directed Faubus to a red leather swivel chair behind a mahogany office desk. Faubus sat down and began organizing a sheaf of material in a brown file folder. It contained his speech, typed in big letters; a batch of news photographs; and the front pages of several newspapers. He puffed on a filter-tip cigarette while the lights were dollied up and the camera was focused.

There was no smile on the Governor's face when the red light glowed on the camera. He began reading his speech in an earnest voice. When he came to the part about United States troops using "naked bayonets on school girls," his voice quavered.

Got Flustered Once.

When he looked up from his reading to face the camera, or make a gesture, he kept his left hand on the text to mark his place. Once he got a little flustered and instead of promising to "continue relentlessly on this course" he promised to "continue un-relentlessly."

He finished seven minutes ahead of schedule. After he was off the air, newsreel cameramen had their innings, and the Governor said it all over again, a couple of times, with few variations.

When he finally started out of the studio, a reporter asked:

"What's going to happen when the troops are withdrawn?"

Faubus smiled and took a long drag on his cigarette.

"I don't think the federal troops will be withdrawn for a long time," he said. He did not seem distressed at the thought that federal authorities would find it harder to withdraw the troops than to send them in.

"How long is a long time, Governor?"

"Oh, two or three weeks. . . . two or three months. . . . maybe eight months. School will be out in eight months."

Faubus had been edging through the reporters toward the door while he talked. When he stepped out onto the sidewalk, about 20 waiting persons gave a little cheer.

A man in a sports shirt rushed up and pumped the Governor's hand.

"We're for you, Mr. Faubus," he cried emotionally. "Don't let them do this to us."

As Faubus climbed into the back seat of his black Chevrolet sedan, a tow-headed boy, about 9 years old, in a red flannel shirt and blue jeans, wormed to the front of the crowd.

"Keep up the good work, Governor," he said.

Governor Requested Time; ABC Explains Policy.

NEW YORK, Sept. 27 (AP)—The American Broadcasting Co., which carried the speech by Gov. Orval E. Faubus of Arkansas on radio and television last night, said it had made the time available at the request of the Governor's office.

An ABC executive said last night the request had been granted because "it is our policy to cover all facets of a story."

He said Faubus had agreed to make the speech available exclusively to ABC. The Columbia Broadcasting System and the National Broadcasting Co. said they had not received a formal request for time.

Faubus Speech 'Dishonest,' Senator Morse Charges.

WASHINGTON, Sept. 27 (AP)—Senator Wayne Morse (Dem.), Oregon, today described the speech of Arkansas Gov. Orval Faubus last night as "intellectually dishonest and deceptive."

"He forgot to tell the TV audience that he, more than anyone else, is responsible for the necessity of sending federal troops into Little Rock because of his use of National Guard troops to keep nine Negro children from attending school in accordance with a court order," Morse said in a statement.

"It was the Governor of Arkansas who followed a defiance-of-the-law attitude and who used his position to stir up extremists in Little Rock, leading to mob action."

"I think everyone knows," the Senator said, "that the President of the United States is as anxious as anyone else to withdraw the federal troops from Arkansas as soon as law enforcement agencies in Little Rock can and will demonstrate that the law of the land will be enforced."

Arkansas Governor's Friend

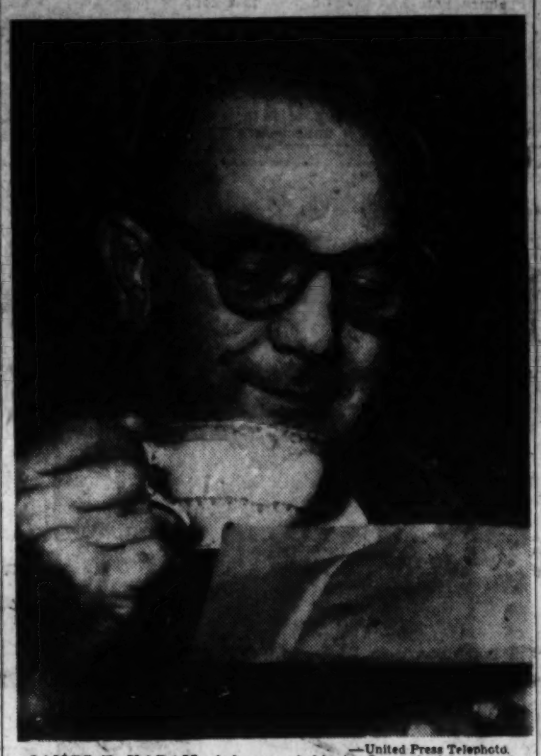

—United Press Telephoto.

JAMES T. KARAM, Arkansas Athletic Commissioner and a close friend of Gov. Orval Faubus, reading news service account of integration violence to which he was linked. In the story, Karam was accused by Little Rock's Mayor Mann of being a "principal agitator" in Monday's violence at Central High School. Karam denied the charge.

RECONDITIONED TV SETS from $29.95 at GRAND-PARK
1000 S. GRAND MO. 4-2110
9500 LACKLAND HA. 8-3523

SAVE! SAVE! SAVE
40% to 60% ON NATIONAL BRANDED SHOES FOR FAMILY
GAMM'S Shoe Outlet
DELMAR Open Mon., 'til 9 • 7326 MANCHESTER
SPRINGFIELD, ILL. 519 E. Monroe

ADVERTISEMENT

The easy way to bake perfect pies

Quickest way to build your reputation as a good cook is to be a pastry expert. So, if you're a beginner or a once-in-awhile pie baker let *Better Homes & Gardens* make you an expert. In the October issue you'll find the secrets of pie baking success, all pictured . . . and recipes for pie favorites. Get October *Better Homes & Gardens* today, wherever magazines are sold!

Two Sentenced

Continued From Page One.

can say that Hagen, as a business agent, betrayed his trust. He was faithful to the men he served."

When the attorneys indicated an appeal would be taken, Judge Moore permitted Hagen and Anderson to remain at liberty on their present $3000 bonds. He said bond would be set in the same amount when the appeals are filed.

During the trial, which lasted three weeks, the Government put on the stand three witnesses who told of the extortion attempt which occurred from 1950 to 1952 while the Cochran Hospital was under construction.

Names of Three Witnesses.

The witnesses were Percy N. McAllister of Del Ray, Fla.; Richard I. Johnson, Los Angeles, plastering contractor, and Russell Hansen, also of Los Angeles, former manager for Johnson's firm.

Johnson told the jury he was taken to Hagen's home in Richmond Heights where Anderson demanded $18,000 "to keep peace on the job." The witness said his offer of two Cadillacs was rejected by the union leaders, who said they were "interested in money."

The $18,000 demand was subsequently reduced to $12,500, Johnson stated. After his life allegedly was threatened, he sub-let the hospital plastering contract to McAllister and returned to California.

Hagen and Anderson took the stand and denied the charges. A third defendant, Vincent J. Lee, international vice president of the Plasterers' Union, was acquitted.

Ten years ago Anderson and Hagen were among nine defendants tried in federal court on charges of conspiracy to defraud the Government on construction contracts. The Government contended the contracts were let to favored contractors and that labor leaders received payoffs. All the defendants were acquitted.

Jordan Red M. P. Gets 16 Years.

AMMAN, Sept. 27 (AP)—Fayek Warrad, Communist member of the Jordan Parliament, was jailed yesterday for 16 years, for taking part in anti-government demonstrations last April.

Unionists Sentenced

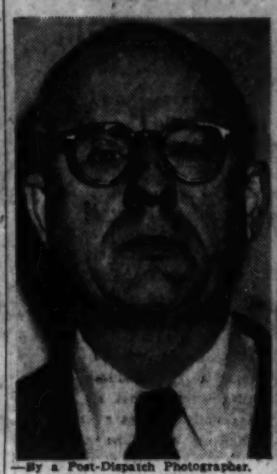

—By a Post-Dispatch Photographer.

HARRY J. HAGEN

WILLIAM H. ANDERSON

MAYOR OF SAN FRANCISCO TO RUN FOR U.S. SENATOR

SAN FRANCISCO, Sept. 26 (AP)—Mayor George Christopher announced yesterday he will try to succeed William F. Knowland as United States Senator from California.

Christopher disavowed the issue which Knowland has espoused as a potential candidate for Governor of the state—a right-to-work law.

Newsmen asked Christopher if he would endorse a right-to-work law which would outlaw union shop contracts.

"No, sir, I would not," Christopher replied.

Christopher is the third to announce for the Republican nomination for Senator. The other two are State Controller Robert Kirkwood and Warren K. Atherton, Stockton attorney and former national commander of the American Legion.

Income Tax Delight.

ANDERSON, S. C. (AP)—J. R. Lossis, a farmer near here, has a field day come income tax time—the 50-year-old man and his wife have 17 children, 11 of them under 18. The eldest is 26.

BIG STORE SALES LAST WEEK EQUAL TO THOSE IN 1956

Department store sales in the St. Louis area last week were the same in dollar volume as in the corresponding week last year, the Federal Reserve Bank of St. Louis reported today.

In the four weeks ending last Saturday, sales in the St. Louis area were 3 per cent higher than those in the same period last year. Sales in the Eighth Federal Reserve District last week were 4 per cent lower than those in the comparable period of 1956 and were 1 per cent lower for the four-week period.

Sales in the St. Louis area since Jan. 1 are 1 per cent higher than those in the same period a year ago.

The Federal Reserve Board in Washington reported that department store sales throughout the nation last week were 4 per cent lower than during the same week of 1956.

Montgomery Ill With Flu.

BENTLEY, England, Sept. 27 (AP) — Field Marshal Viscount Montgomery, deputy commander of NATO, was confined to his home today with influenza.

$19,000-A-YEAR JURIST SUES CONNECTICUT FOR $71 IN PAY

HARTFORD, Conn., Sept. 27 (AP)—A $19,000-a-year member of Connecticut's highest court has filed suit against the State for $71.

Associate Justice James E. Murphy of the Supreme Court of Errors says his 1955 salary was short $70.94 and his next year's wages minus six cents for a total of $71.

The state comptroller denies the jurist lost any of his 1955 salary but admits that dropping of some penny fractions in computing may have cost Murphy the six cents.

SEE OUR COMPLETE SELECTION OF BAROMETERS, THERMOMETERS and other weather instruments
Erkers
909 OLIVE 518 N. GRAND
10 N. CENTRAL CLAYTON

at both stores...

the look of leopard

We've stolen the spots and stenciled them on white rabbit . . . formed the whole into your favorite beret with a new slant this season . . . tilted back or far to the side. A wonderful trophy for your first fall fashions. Price plus tax. $15

Kline's Downtown, street floor
Kline's West, street level

Kline's

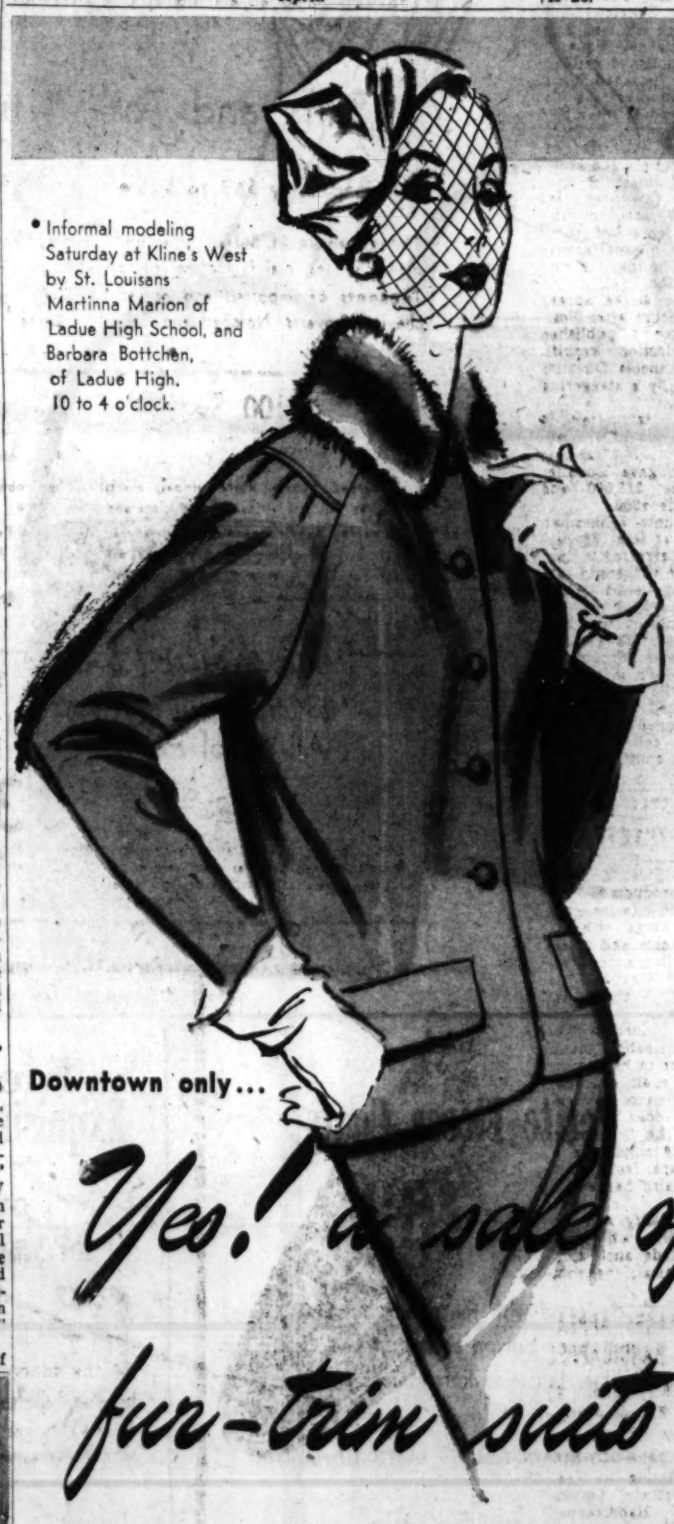

• Informal modeling Saturday at Kline's West by St. Louisans Martinna Marion of Ladue High School, and Barbara Bottchen, of Ladue High. 10 to 4 o'clock.

Downtown only...

Yes! a sale of fur-trim suits

tomorrow in the Budget Shop! Ranch mink, dyed Japanese mink, dyed Mouton-process lamb trims . . . regularly $49.98 to $79.98!

• Handsome broadcloths or tweeds!
• Favorite new demi-fit suits!
• Belted types or smart boxy suits!

$39

It's really true! Here's an unbelievable sale of this fall's favorite suits with fur trims . . . and the furs are such beauties as natural ranch mink, dyed Japanese mink, sturdy, smart mouton process dyed lamb . . . imagine it, at this tiny price! Choose from black or brown and white tweeds . . . smart solid black, brown, red and other colors! Sizes 8 to 18 for misses, 10 to 18 petites! Use our easy will-call payment plan!

Kline's Downtown only, mezzanine floor

At both stores...

Sale! Imported cashmere coats!

100% cashmere, imported from Himalaya! Actual $125 values, made to our own exclusive Creighton specifications!

• You actually save $46 . . . imagine!
• Every new 1957 autumn color!
• Sizes for misses or for juniors!

$79

Here's an exciting low price . . . yes, luxurious cashmere, the coats with the priceless air, now within the budget of everyone! Every inch perfection, from the soft-as-down touch to the expensive tailoring and hand detailing . . . coats so sumptuous that every sweeping line reflects great elegance. Choose from maple, nude, black, wedgewood blue, navy or grey. Misses 6 to 18, juniors 5 to 15.

Downtown, third floor . . . juniors, second floor
Kline's West, street level

7-DAY STRIKE AT INDIANA G.M. BODY PLANT SETTLED

MARION, Ind., Sept. 27 (AP)—Union and company officials reached an agreement last night ending a seven-day strike by the United Auto Workers at the Fisher Body Division of General Motors Corp. here, a company spokesman said.

The spokesman said the 1500 workers will return to their jobs Saturday morning.

Union and company officials said the dispute was over establishing wage rates, apprentice programs, seniority provisions, equilization of hours and other economic matters which are normally covered in a local agreement.

A shortage of parts as a result of the Marion strike and a similar dispute at Mansfield, O., which was settled earlier yesterday had made more than 28,000 employes idle at other Fisher plants.

ADVERTISEMENT

"It says TWINSULATION® will help save up to 30% in fuel costs."!

See page 9C

SALE!
SCOTT SEED
SCOTT'S "FAMILY-LAWN"
REG. $5.95
1,000 Sq. Ft. Pkg. $4.95
SCOTT'S "PICTURE-LAWN"
REG. $9.85
2,500 Sq. Ft. Pkg. $8.95
TURF BUILDER
THE COMPLETE LAWN FOOD
REG. 2 BAGS, 8.85
Treats 10,000 Sq. Ft. 2 for 7.95
FREE! $2.95 Bag of Soil Improver with any Scott's Spreader!
SANDERS OF CLAYTON
8049 Clayton Rd.

JUNTA DECLARES MARTIAL LAW IN ALL OF HAITI

PORT-AU-PRINCE, Sept. 27 (AP)—Haiti's ruling military junta declared martial law throughout the nation today and imposed a 10 p.m. to 4 a.m. curfew to stall off post-election violence.

In a broadcast announcing the change from a state of siege to full martial law, the junta warned that all attempts to create disorders or stir up rebellion would be crushed.

Haiti had been under the less severe state of siege since the junta ousted and exiled provisional President Daniel Fignole last June 14. Under the state of siege courts and other Government agencies could operate under civilian authority but now this control is vested in the army. A decree issued in June outlawing strikes was repeated today.

Strike Attempt Crushed.

Today's action came only hours after the three-man junta, headed by Brig. Gen. Antonio Kebreau, smashed an attempt to engineer a new general strike.

There was an uneasy calm today, with business as usual, after troops and police, aided by crowds of civilians with blowtorches and hammers, opened padlocked stores here yesterday.

Excitement mounted by the hour in the city, which has not yet repaired all the scars of the brief civil war of May 25. Thousands of Haitians clustered at street corners as appointees of the military government moved in to run stores that had been reopened.

Troops guarded all highways entering the city and searched vehicles for arms. There were no reports of shooting.

Soldiers were reported airlifted to Aux Cayes and Jacmel in southern Haiti, strongholds of the former Senator Louis DeJoie, defeated in last Sunday's presidential elections on the basis of published returns.

Padlocks Smashed.

In some instances the reopening of the stores resembled mob action. Crowds of civilians, encouraged and protected by police, took hammers and acetylene torches to smash or open huge padlocks. Crowbars pried open steel rods used to reinforce doors. Scores of shops closed because of the Jewish New Year's holiday were smashed open too.

Word of the strike spread swiftly a few hours after Port-au-Prince papers published their first election results, showing Dr. Francois Duvalier leading DeJoie by a staggering majority.

An unofficial tabulation of nearly 700,000 out of the approximately 1,000,000 votes cast in the election gave Duvalier 447,000, DeJoie 213,000 and Clement Jumelle 4000.

A military junta spokesman said last night at least 35 persons have been arrested in connection with the strike and said that DeJoie, who went into hiding, was being sought.

DeJoie, who has charged that "85 per cent of this election was crooked," was reported to have refused to join in a strike call with Jumelle, but DeJoie partisans flocked into the streets with Jumelle followers and declared a call had gone out to close the shutters on all stores.

GRANITE CITY STEEL STARTS BARGE SHIPMENTS TO FLORIDA

Granite City Steel Co. will begin shipping products to Florida gulf coast and interior cities Sunday with a barge with 500 tons of steel sheets and plates will leave the firm's dock for Tampa, where it is expected to arrive about Oct. 9, it was announced yesterday.

Steel in this shipment will be delivered to fabricating plants in Tampa for use in barge construction, ship repair and storage tank construction.

Nicholas P. Veeder, company president, said the firm hopes to have monthly shipments to the port of Tampa, from which shipments will also be sent to St. Peetrsburg, Clearwater, Lakeland, Plant iCty and Orlando. Previously, adverse freight rates made such shipments uneconomical, the company said.

EISENHOWER MAKES APPEAL FOR JOBS FOR HANDICAPPED

NEWPORT, R.I., Sept. 27 (AP)—President Eisenhower appealed yesterday for the employment of the physically-handicaped. Proclaiming the week of Oct. 6 as National Employ the Physically Handicapped Week, the President said:

"I also urge our citizens to remember, throughout the year, that by their interest and efforts many handicapped persons can be assisted to economic independence and active participation in our productive way of life."

The President said that, with the aid of expanded rehabilitation and training programs, the handicapped are able to perform many skilled and demanding tasks essential to social and economical progress.

CZECH DIPLOMATIC MISSION ORDERED TO LEAVE ECUADOR

QUITO, Sept. 27 (AP)—The government yesterday ordered the Czechoslovakian diplomatic mission to leave Ecuador within 48 hours for what was described as meddling in this country's internal affairs.

The note delivered by Foreign Minister Carlos Tobar to the Czechoslovakian charge d'affaires, Ludvik Horak, did not specify the charges. It said the explusion was necessary in the defense of "national dignity and sovereignty."

Horak was accredited in 1954. The mission includes one other person, a secretary.

ONLY TWO NEW POLIO CASES

JEFFERSON CITY (UP)—Only two cases of polio were reported in Missouri during the week ended Sept. 21, the State Division of Health announces.

That compares with 28 cases reported during the similar week in 1956. This year's total now is 97—a sharp reduction from the 1956 total of 316.

PREMIER SARASIN ASSAILS RED CHINA THAI FREE STATE

BANGKOK, Sept. 27 (AP)—Premier Pote Sarasin said yesterday Red China's sponsorship of a Thai free state in southwest China "is considered dangerous to Thailand's interests."

Speaking at his first regular news conference, Sarasin said he had heard reports connecting the free state regime with former Thai Premier Pridi Phanomyong, who was overthrown in a coup 10 years ago.

Sarasin said his government has a plan to counter the free-Thai group but preferred to keep it under wraps for the present. He heads a temporary government that was set up after a military junta overthrew Premier P. Pibul Songgram recently.

FINAL WEEK!
TIES 10c Ea.
Cleaned, Spotted, Reshaped
Call PL. 3-5580 for Store Near You
hampton CLEANERS LAUNDERERS

Hurry! There's Still Time to Buy a 24" MUNTZ TV CONSOLETTE for

$159.95 Base Extra
LESS TRADE-IN

Don't delay any longer . . . everything you want and need in a television set is built into this 24" Muntz Consolette. See it today.

SET FEATURES:
- Safety glass for easy eye viewing
- New cool circuit
- Micro sharp picture
- Full Hi-Phonic sound

Budget Terms Available

FREE DELIVERY

PRICE Guaranteed THRU SEPT. 30 ONLY!

FREE HOME DEMONSTRATION MA. 1-8338

Representatives carry 21TD
EXCLUSIVE MUNTZ TV SALES AND SERVICE IN ST. LOUIS AREA
OPEN 9:00 a.m. to 9:00 p.m. DAILY
See Muntz Color TV in Our Showroom

Delta TV Incorporated
THE HOUSE OF TELEVISION
2525 NATURAL BRIDGE
Four blocks east of Grand
FREE PARKING CLOSED SUNDAYS

Clayton and Crestwood Stores Open Friday 9:30 A.M. to 9:30 P.M.

BOYD'S
Downtown • Crestwood • Clayton

Bardley tailors
Flannel
for town and country wear

Fine wool coating flannel cut with Bardley's special flair for the casual. Understated elegance in its narrowed line, its versatile simplicity. Medium grey charcoal, in sizes 8 to 16. $59.95

Clayton and Crestwood Stores Open Friday 9:30 A.M. to 9:30 P.M.

BOYD'S
Downtown • Crestwood • Clayton

Wonderful 81st Anniversary Sale!

Once-a-Year Savings on New Fall Styles!
All Reduced for This Sale Only!

Suits and Topcoats
Regularly $60 to $65 $48
Suits, imported and domestic worsteds in herringbones, sharkskins, plaids, stripes, plains. Blue, brown, grey.
Topcoats, imported and domestic fabrics, wide selection of weaves, colors. Box, single-breasted styles.

Suits and Topcoats
Regularly $69 to $75 $58
Threadneedle St. Suits in cheviots, worsteds, diagonals, plaids, stripes, plains. Natural or conventional styles.
Topcoats of imported and domestic fabrics, tweeds, cheviots, coverts. Notched and bal collar styles.

$90 to $100 Suits and Topcoats, $78
Imported Fabric Suits, stripes, sharkskins, herringbone weaves, thin line stripes, muted glens and plain colors.
Imported Fabric Topcoats hand tailored by Malcom Kenneth in West of England coverts, cheviots and tweeds. Box and bal collar styles.

University Shop
$39.95 Young Men's All-Wool Fall Suits
$33
Good looking tweeds and flannels in choice of three-button natural shoulder and regular three-button styles. Choose from dark, medium or light tones.
CONTRASTING SLACKS $10

Entire Stock!
Bostonian Footsavers
reg. $26.95
$22.85
reg. $23.95
$20.85
Reduced for this sale only, our popular Bostonian Footsavers in your choice of black or tan.

Men's Furnishing Buys!

Broadcloth Shorts
Regularly $1.50
95c 3 for $2.75
Savings on broadcloth shorts in boxer style, fully cut with reinforced stitching for solid comfort. White and solid colors.

Athletic Shirts and Tee Shirts
Reg. $1.25
95c 3 for $2.75
Athletic or t-shirts of soft rib cotton, nylon reinforced neck.

French-Back Shorts
Reg. $2.50
$1.85 3 for $5
Pima broadcloth shorts with button front, button side adjustment. White only.

President Calls His Submarine Trip a 'Memorable Experience'

NEWPORT, R.I., Sept. 27 (AP) — President Eisenhower made an underseas cruise aboard the atomic submarine Seawolf yesterday and called it a memorable experience.

He told the crew:

"I suppose you know this is the first time I have been aboard an atomic reactor submarine. Everything was of interest to me, including the gadgets and all the machines.

"But more interesting to me was to see the United States Navy at work. I am proud of every man aboard ship. It was a memorable experience."

He had lunch of steak and mushrooms with the enlisted men, tried out the periscope and took a close look at the atomic power plant.

The Seawolf dove to a depth of 60 feet and stayed there for 15 minutes about seven miles southwest of the bay in Atlantic waters off Brenton Point.

Mr. Eisenhower is the first President to ride an atomic sub, but is not the first President to dive in an underseas craft. The first was Theodore Roosevelt in 1905. President Truman also cruised underseas.

Yesterday's trip was not Mr. Eisenhower's first in a submarine. He dove a couple times in boats with conventional power back in the 1920s when he was stationed in Panama.

The Seawolf is the second atomic sub to be commissioned by the Navy. The first, in 1955, was the Nautilus. The Seawolf's builders say it can travel 80,000 miles without refueling.

The President got in another round of golf today at the Newport Country Club. He and Mrs. Eisenhower arranged an afternoon tea honoring former King Leopold of Belgium and his princess, Liliane.

Mr. Eisenhower will return to Washington Tuesday for a conference with a committee of five southern governors on school integration problems. They asked for a meeting to seek withdrawal of federal troops from Little Rock, Ark., at the earliest possible moment.

Mr. Eisenhower, who ordered the troops into Little Rock, has agreed to a conference, but insisted that integration problems generally—and not just the Little Rock situation—be discussed.

The White House has left open the possibility that the President may end his Newport vacation when he goes back to Washington for the conference. Press Secretary James C. Hagerty says there still is a chance that he may return for more golf and relaxation after the Tuesday session.

Blast in Northern Ireland.

BELFAST, Sept. 27 (AP)—The illegal Irish Republican army kept up its terror campaign in northern Ireland today, blowing up a brick customs office near Newtown Butler, police reported. No one was injured.

w/Ice Guard only $7.50 Plus Tax
"2 fine Stores" 5204 Gravois Ave. HU. 1-3240
38 Hampton Village PL. 3-1414

Arthur Murray
IS COMING TO
CLAYTON
SOON
FORSYTH AND CENTRAL

THIS IS THE NEW RIPLEY.

THE IVY LOOK, naturally tailored by Ripley to give you the feel and appearance of sheer luxury. Conceived from costly all-wool flannels of the $100 variety, it is the most magnificent suit ever to leave the skilled and talented hands of Ripley craftsmen. The biggest advance in quality without a penny increase in price. Charge it, take six months to pay! Alterations free! $49.95
Ripley
TAILOR-MADE CLOTHES
8th & WASHINGTON, Open Mon. & Thurs. till 9

ASIAN FLU CASES IN U.S. JUMP TO 222,650 TOTAL

WASHINGTON, Sept. 27 (AP)—The Public Health Service today estimated the number of Asian flu cases in the country more than doubled last week.

In its weekly summary, the service put the number of new cases at 122,650 in the week ending Sept. 21. This was a jump to 222,650 from the previous week's cumulative total of 100,000.

The service explained that its estimate was based on incomplete reports from state health officers and the armed forces.

The spokesman said there are increasing reports of outbreaks in schools and colleges.

Asked if the disease appeared to be spreading from West to East, the Health Service spokesman said: "The reports indicate the incidence jumps around and there is no evidence of specific directional pattern."

He recalled that the first outbreak reported was among naval personnel at Newport, R.I., last June, but a study of the records now indicates, he said, that the first outbreak may have been at Fort Ord, Calif.

The first state regarded as having state-wide incidence of the Disease was Louisiana. Regional outbreaks occurred in Mississippi, Texas and Utah. Increasing occurrence also has been reported in New York state.

The outbreak was diagnosed as the Asian variety at Texas A.&M College.

1600 Students Treated.

Dr. C. R. Lyons, superintendent of the A. & M. hospital at College Station, said 1600 students had been treated since last week. Four hundred of these were dismissed. Baylor University authorities said more than 1000 students were ill with flu among the 5000 enrolled at the Waco school. Another 200 cases were listed at Southern Methodist University in Dallas.

The Health Service yesterday announced the release of 3,712,059 more doses of Asian flu vaccine, bringing the total since Aug. 12 to 10,669,091 doses.

Of the new release 2,154,309 doses are allotted to civilian use and 1,557,750 to the armed services.

Health Service officials said the volume of vaccine being released is expected to mount steadily during the next few weeks. They said there has been nothing to change their estimate that 85,000,000 doses will have been made available by the end of the year.

Surgeon General Leroy E. Burney meanwhile announced appointment of an advisory committee on influenza research.

In New York, 37 cases of Asian flu were reported among the more than 1900 persons aboard thel ine Ile de France when the ship docked today. Nine of the 15 passengers affected were sufficiently improved to be released by Public Health Service doctors. The other six were allowed to go to their homes after their cases were reported to the New York City Health Department.

Careful Diagnosis Urged.

By the United Press.

As new outbreaks put several college football teams out of action for the weekend, a detailed report to the American Medical Association has asked doctors to be careful in diagnosing patients.

"All that fevers is not flu," the report warned.

More than 5000 cases were reported in Tallahassee, Fla., including the campuses of two universities, while three college football games were definitely canceled in California and Oklahoma due to the illness.

The A.M.A. special report last night said doctors should avoid a tendency to classify all flu-like symptons as Asian flu. Throat swabs of the afflicted patients supply the only sure method of diagnosing the illness correctly, the report said.

Writing in the current edition of the Journal of the A.M.A., the committee said in all likelihood the nation is due for an Asian flu epidemic this fall or winter.

Americans have no natural immunity to Asian flu, they said, but the best possible vaccine already had been developed in large enough volume "to protect essential national services."

Persons allergic to eggs are the only ones who should not take the vaccine, the committee said.

Flashes of Life

This in Hunting?

SACRAMENTO, Calif. (AP)—When it comes to deer hunting, Paul Wurster of Del Paso Heights has it made in the shade.

After he brought back a big forked horn buck from Hennessey Pass in the high Sierra Wurster explained:

"For four straight years now, I go to the same spot and sit on the same log. And for four years in a row, I have bagged my deer."

Man's Best Friend.

BINGHAMTON, N.Y. (AP)—Broome county sheriff's deputies, investigating reports of game birds being shot out of season, met Kegham Kradjian coming through a hedgerow.

Behind Kradjian trailed his faithful hunting dog, carrying a dead pheasant in his mouth.

Kradjian paid $75 fine.

Too Modern.

BURLINGTON, Mass. (AP)—An electronic "eye" which opens a door for customers of a local supermarket did just that for a thieving dog.

Police Chief Malcolm MacEachern said a big mongrel walked up to the dog food counter in a market, snatched a big box of dog biscuits in its mouth and headed for the door.

Before store manager George Kolovson could interrupt, the door opened and the dog ran off.

DRIVER TRAINING WORKSHOP HELD AT CAPE COLLEGE

Special to the Post-Dispatch.

CAPE GIRARDEAU, Mo., Sept. 27—Teachers and school superintendents from Southeast Missouri were here Wednesday to attend the second annual one-day Driver Education Workshop at Southeast Missouri State College.

The workshop was sponsored by the Automobile Club of Missouri, State Department of Education, State Highway Patrol and the college. Ray W. Burneson, instructor of driver education at College high school here, was chairman.

Dr. Amos E. Neyhart, administrative head of the Institute for Public Safety at Pennsylvania State College, was principal speaker. He taught the first course in driver education in 1933 and also the first course to prepare teachers in 1936.

Other speakers included Oral W. Spurgeon of the State Department of Education and Capt. John A. Burglund, safety officer of the Highway Patrol. P. F. Drury, safety director for the Automobile Club, helped make arrangements.

Other workshops will be in St. Louis, Kirksville, Maryville, Warrensburg and Springfield.

SACB UNIT SAYS CALIFORNIA ORGANIZATION IS RED FRONT

WASHINGTON, Sept. 27 (AP)—The California Emergency Defense Committee and American Committee for Protection of Foreign Born were found to be Communist-front organizations in recommended decisions submitted to the Subversive Activities Control Board yesterday. Both decisions now go before the full board for consideration.

The California committee was created in 1951 by the Communist party, the decision said. James R. Duncan, SACB board member who wrote the decision, said the committee is "substantially directed, dominated and controlled by the Communist party and is operated primarily to aid and support the party."

In a separate recommendation, Examiner Edward M. Morrissey said the American Committee for Protection of Foreign Born has, since 1932, defended Communists involved in naturalization and deportation cases.

CAPE COUNTY REPUBLICAN, MASONIC LODGE LEADER, DIES

CAPE GIRARDEAU, Mo. (AP)—William Pinkney Caruthers, 76 years old, former Cape Girardeau county treasurer, died Thursday of complications following a stroke Monday.

Caruthers, a Republican, was county treasurer from 1942 to 1954. He was a York Rite Mason and was the principal officer in each of the York Rite bodies in Cape Girardeau.

Surviving are his widow, a son and a daughter.

MEN'S FINE SHOES BY
Connolly

SOFT BLACK OR BROWN KID WITH EXTENDED LEATHER INSOLES FOR DAY-LONG COMFORT!
MAIL Orders Filled
SPECIAL ONLY $11.95
Sizes 5 to 14—AA to EE Sizes 10-14 at $1 Extra
C. E. Williams
SIXTH AT FRANKLIN
HOUR FREE PARKING
Lot—7th of Franklin
WE GIVE EAGLE STAMPS—YOUR EXTRA SAVINGS

For the COMPLEAT GENTLEMAN

THE ALL-NEW Stallone's AMERICAN FORMAL RENTAL CO.

N.E. Corner Clayton & Brentwood Blvd.
(JUST NORTH OF CLAYTON ROAD)
FORMAL WEAR FOR THE VP BALL
• DRESS SUIT RENTALS • BARBER SHOP • WEAVING
• CLEANING • ALTERATIONS
• SHIRT LAUNDRY • HATS BLOCKED • SHOE & BOOT REPAIR
PA. 1-5750 ALSO AMERICAN FORMAL RENTALS • 4618 DELMAR • FO. 1-5446

WANT THINGS? WATCH THE WANT ADS!

FAIR MERCANTILE CO. . . . SEPTEMBER WAREHOUSE CLEARANCE SALE!
We are closing out discontinued floor samples, mostly one-of-a-kind. Many samples sold below original cost. Many bargains not listed.

BEDROOMS
Reg. $94 Maple Bedroom Colonial; dresser, framed mirror, chest of drawers and choice of twin $66.50 or full size bed
Reg. $174 Twin Suite Modern in Dover white, 2 twin beds, nite table, double dresser, mirror and chest; complete, $119.00
Reg. $258.50 Modern, beautifully high-lited cordovan mahogany; double dresser, Venetian mirror, large chest and bookcase bed; very substantially built—$177.00
Reg. $419.50 Kent Coffey; 18th Century mahogany; large triple dresser, framed mirror, tall chest, cut-out back bed; complete $219.95
Reg. $443.50 Drexel's Biscayne; contemporary modern; double dresser, large framed mirror, tall chest and panel bed, $299.50

BREAKFAST SETS
Reg. $79.95 Chrome extension table with Formica top and 4 plastic covered chairs $39.95
Reg. $131.75 Howell Chrome table, 30x48 in., extends to 60 in.; Pink Beverly Formica top and 4 white Linweave matching chairs, 5 pieces $66.00
Reg. $123.75 Howell blacktone table, 36-inch; round, plus (1) 18-inch leaf, marble walnut Formica top and 4 red Cameo matching chairs, 5 pieces $72.50
Reg. $159.30 Howell blacktone table; 36x48 in., extends to 60 in.; Pink Beverly Formica top and 4 matching Daystrom chairs with loose reversible rubber seats, 5 pieces $86.00
Reg. $151.50 Chromecraft, copper and chrome table, 36x48 in., extends to 60 in.; grey Formica Ming top and 4 matching chairs in mist; 5 pieces $79.50
Reg. $125.95 Howell "Bronze" table, 36x48 in., extends to 60 in.; walnut marble Formica top and 4 matching white Linweave chairs; 5 pieces $78.50

DINING ROOMS
Reg. $399.50 Solid Birch, contemporary modern; drop-leaf extension table; credenza buffet, server and 4 cane-back chairs; ½ price $199.75
Reg. $397.50 "Birchcraft by Baumritter"; solid birch in Butternut finish; contemporary modern; large hutch cabinet with sliding glass and tambour doors; large rectangle extension table and 4 Cap-tain's chairs; complete $249.50
Reg. $673 Drexel's "Today's Living"; drop-leaf extension table, server with sliding doors and bookcase hutch top; junior size buffet, 2 slat and 3 spindle back chairs; 9 pieces; ½ price $336.50
Reg. $679 Italian Provincial; cherry wood; large breakfront china, credenza buffet, large extension table and set of 6 chairs; 9 pieces $399.00
Reg. $632 Drexel Colonial knotty pine, "American Traditional"; 80-inch hutch cabinet; rectangular extension table, 42x60 in., extends to 96 in.; 2 arm and 4 slat fiddle-back chairs; complete $449.50

LIVING ROOMS
Reg. $279.50 Sofa; 18th Century; button tufted back and arms; solid, reversible foam rubber 7 cushions $129.50
Reg. $199.50 2-pc. suite, International modern sofa and matching chair. French walth on back, modern sloping tapered arms, modern subby metallic toast fabric $138.00
Reg. $669.00 French provincial, 3-pc. suite, consisting of turquoise sofa, pink barrel back chair and cocoa lounge chair. All pieces with solid foam rubber reversible cushions, woodwork in pumice finish, ½ price $334.50
Reg. $179.50 huge wing back chair by Tomlinson, 100% coral nylon matelasse, ½ price $84.75

SECTIONALS
Reg. $239.95; two units; each section 43 inches wide; will make 86-inch sofa; solid foam rubber reversible cushions; light green fabric with metallic thread $99.50
Reg. $269.50 Wrought iron, 2 large half sofas, solid foam rubber reversible seats and back, ½ price $134.75
Reg. $399.95 2 unit sectional by International (Flair group) each section 54" makes a 108-inch sofa, solid foam rubber reversible cushions, curved and channel back, modern fabric, ½ price $199.95
Reg. $379.95, 3 unit sectional, modern thin arm section, large curved center and bumper end. Solid foam rubber with zipper cushions, ½ price $189.75
Reg. $359.50 Kroehler, "Smart Set," 3-pc. sectional sofa, 1 unit with thin arm curved center and bumper end, very fine fabric $199.50
Reg. $439.95, 3-pc. sectional, French provincial, 2 large end units and large curved center. Fruitwood, wood work, solid foam rubber reversible cushions $299.95

SLEEPER SOFAS
Reg. $199.50 Lawson sofa with innerspring mattress, sleeps 2. Symerized fabric, ½ price $99.50
Reg. $249.95 genuine Simmons, convertible sofa, modern style, 100% nylon tweed fabric, makes full size bed $149.95
Reg. $369.95 Sleeper sofa (8 ft. couch), makes 2 twin innerspring mattress beds. Very fine fabric (matching chair available) $199.50
Reg. $319.50 Sleeper sofa, covered in supported plastic, solid form rubber cushions, choice of colors $189.50
Reg. $399.95 two piece Sectional Sofa; makes 2 beds with innerspring mattresses; choice of (5) colors; very lovely fabric $249.95

FREEZERS
Reg. $269.95 G-E 5 cu. ft. under counter $169.95
Reg. $359.95 Philco 13½ cu. ft. chest $229.95
Reg. $459.95 Philco 18½ cu. ft. chest $279.95

CARPET
Reg. $6.95 Visco rayon carpet, 100% rainproof, 9, 12 and 15-ft. widths, all colors, sewest tweed, sq. yd. $3.79
Reg. $12.95 Broadloom twist, velvet weave, heavy pile, 9 and 12-ft. widths, rose beige, grey and green, sq. yd. $6.95
Reg. $12.95 Needlepoint Wilton Broadloom carpet, 100% all wool, carved leaf designs, beautiful colors, 12-ft. width, sq. yd. $7.95
Reg. $15.00 Wilton carpet, extra heavy plush pile, tone-on-tone, leaf and scroll designs; latest shades of French green, rose nutria, wheat beige, dusskin grey, will compliment period or modern furniture, sq. yd. $8.70

REMNANTS, ROOM SIZE
BALANCE OF ROLLS, ALL GRADES, ALL COLORS, ALL SIZES, NO REASONABLE OFFERS WILL BE REFUSED. PLEASE BRING MEASUREMENTS.

REFRIGERATORS
Reg. $229.95 Frigidaire, 8 cu. ft. $159.95
Reg. $279.95 G-E 11 cu. ft. Freezer across the top Pink $174.95
Reg. $279.95 Frigidaire, 10½ cu. ft. Across Top Freezer $179.95
Reg. $539.95 Westinghouse, 13.5 cu. ft., freezer on bottom, automatic defrost, flowing cold $269.95
Reg. $449.50 G-E 11 cu. ft., automatic defrost plus true freezer $269.95
Reg. $419.95 Frigidaire, 12 cu. ft., very de luxe, automatic defrost $279.95
Reg. $449.95 GE 12-cu. ft., 2 doors automatic defrost and true freezer $299.95
Reg. $529.95 G-E, 13 cu. ft., freezer on bottom, '57 model $349.95
Reg. $537.95 Philco, 12 cu. ft., automatic defrost, freezer on bottom. The new style square cabinet $336.00
Reg. $599.95 Frigidaire 15 cu. ft. 95-lb. freezer, 2 full width vertical doors $419.95

GAS RANGES
Reg. $139.95 Magic Chef 36" wide with rod wheel regulator $86.00
Reg. $239.95 Tappan with glass oven door, a very deluxe mode $148.00

ELECTRIC RANGES
G-E Range 30" wide with full width oven $136.00
Reg. $249.95 G-E 40" wide, 2 ovens, all deluxe features $194.00

AUTOMATIC WASHERS
Reg. $229.95 Westinghouse $134.95
Reg. $319.95 Norge regular and short cycle washer $179.95
Reg. $289.95 Whirlpool Custom, lint filter $189.95
Reg. $389.95, G-E mod de luxe, Filter-Flo $229.95
Reg. $379.95 Frigidaire imperial porcelain in and out. The most de luxe model made $239.95
Reg. $491.95 Bendix combination washer and gas dryer in one unit $327.95
Reg. $499.95 G-E combination washer and dryer in one unit $354.95

DRYERS
Reg. $229.95 Sun-Aire, with germ lamp, automatic timer, lint trap on top $89.95
Reg. $169.95 Westinghouse $134.95
Reg. $259.95 Maytag Supermatic, green or yellow $149.95
Reg. $289.95 G-E, most de luxe, last year model, pink $149.95
Reg. $239.95 Bendix Gas $154.95
Reg. $249.95 Hamilton, gas dryer $179.95
Reg. $269. 95 Whirlpool Gas $179.95
Reg. $299.95 Frigidaire Imperial, porcelain in and out $189.95

TELEVISION
Reg. $146.90 G-E Portable 14" including antenna $89.95
Reg. $179.95 Philco Portable, 17-inch, Roto antenna $139.95
Reg. $259.95 G-E 21" Mahogany console on a swivel base $169.95
Reg. $209.95 RCA 21" table model $176.00
Reg. $229.95 Philco 21", console, mahogany Low-Boy Console $179.95
Reg. $299.95 Westinghouse, 24" mahogany console $189.95
Reg. $269.95 G-E 21", limed oak console with power tuning $199.95
Reg. $269.95 Sylvania 21" with Halo-Light, blond or mahogany console $199.95
Reg. $299.95 RCA 21", deluxe chassis, mahogany console $219.95
Reg. $645.00 RCA is compatible COLOR 21" mahogany console $469.95

OPEN EVERY NIGHT Free Parking Across the Street
FAIR MERCANTILE CO. FURNITURE
42 Years of Honest and Fair Dealing
Phone PR. 1-8500
5257 SHAW Corner Edwards St.
4 Blocks West of Kingshighway. Lafayette Bus Stops at Door

THE SHOE YOU'LL LOVE...
Beverly's NEW CALF PUMP
10.95

Beverly's new buckle, like the daintiest chain clasping a beautiful strip of matching leather.
Brown calf with Antiqued gold buckle, black with Antiqued silver buckle.
MATCHING BAGS 8.95 Plus Tax
MAIL OR PHONE CE. 1-6660
Sonnenfeld's
Three Fashion Stores
DOWNTOWN—WESTROADS—NORTHLAND

HELPFUL GUIDE TO SCREEN ENTERTAINMENT
Movie Reviews by Myles Standish
IN THE DAILY POST-DISPATCH

Subteen Tone-on-Tone Co-ordinates
8.98
Complete
Shirt and skirt in harmonizing tones . . . tan with ginger, aqua with green, pale with medium blue. Cupioni tailored shirt, wool skirt with smart panel-effect back. 8-14.
Sonnenfeld's
Three Fashion Stores
DOWNTOWN • WESTROADS • NORTHLAND
3 WAYS TO BUY REGULAR CHARGE REVOLVING CHARGE AND LAYAWAY

TO BE EXILED BY SINGAPORE

SINGAPORE, Sept. 27 (AP) —Dr. Cheong Chu Lin, Michigan-educated principal of Singapore's biggest Chinese high school, today was ordered deported from this British colony.

His arrest was described as another move in the government's crackdown on Communist elements in Chinese schools here.

WHO'S AFRAID TO
HAVE A BABY?

How do today's 3,000,000 expectant mothers feel about having a baby? How do their husbands feel about it? Would most women like to have their husbands in the delivery room with them? Should a woman have a baby and work at the same time? *Who's Afraid to Have a Baby?*, in McCall's, gives the answers of 1,500 pregnant women in a recent survey.

McCall's

ON NEWSSTANDS NOW!

ARSON BLAMED IN $500,000 GRAND RAPIDS OIL FIRES

GRAND RAPIDS, Mich., Sept. 27 (UP)—Fires swept two Grand Rapids area oil companies last night and early today. No serious injuries were reported. Officials said more than 150,000 gallons of fuel oil were destroyed. They placed damage at more than $500,000.

"This is definitely arson," Grand Rapids Fire Chief Frank H. Burns said after surveying the scene. As a precautionary measure, police stationed guards at the remaining storage yards in the area.

The first fire followed an explosion at the Cornell Oil Co., about 10 miles south of here. The other was at the Ver Brugge Oil Co., five miles from the Cornell plant.

TEEN-AGERS FIND IT HARD TO GET JOBS IN RUSSIA

LONDON, Sept. 27 (AP)—The Soviet Union is facing an unemployment problem — a thing Communist theorists maintain can only happen in a capitalist system.

Young people leaving high schools are finding it hard to get jobs. Dislocations have cropped up not only in European Russia and the Ukraine but even in the booming new industrial enterprises in Siberia.

Pravda has demanded that plant and state farm managers and planning authorities provide jobs for the surging mass of teen-agers who are not enrolled in higher educational institutions.

The Soviet Communist party criticized "the managers of a number of enterprises and building sites, who often without any cause refuse to employ and train youths and girls who have completed their secondary school education, particularly those who are under 18 and are therefore entitled to shorter working hours."

Pravda complained that local party and government officials, trade unions and branches of the Young Communist League "often are not doing enough to combat this state of affairs."

It cited cases where managers of electrical appliance, rubber goods and machine works in the Urals as well as directors of industrial enterprises in Kiev, Baku and Rostov-on-Don have been hesitant about hiring teenagers.

Assuming the problem is a continuing one, Pravda said that Gosplan, which drafts the master blueprints for the Soviet economy, should get together with the labor reserves administration and the cabinets of the various union republics to "draw up long term and annual plans for the employment of those leaving secondary school."

A drive for efficiency, and economy in Soviet industry, may be at the root of this unemployment. Communist party boss Nikita Khrushchev last spring pushed through a decentralization of Soviet economy and insisted that enterprises keep a sharp eye on their production costs.

A production manager may find this easier to do with veteran workers than when his plant is cluttered with inexperienced young people.

WOUNDS GUARD IN COURT, THEN SHOOTS WIFE TO DEATH

CHARLESTON, W.Va., Sept. 27 (AP)—A young husband being taken before a justice of the peace here yesterday, overpowered his guard, shot his wife to death and wounded her aunt.

Constable Clark Johnson said Victor Stovall then tried to shoot himself, but the gun was empty. He was overpowered by other officers.

Stover who minutes before the shooting faced only charges of assaulting and not supporting his wife Peggy, was charegd with her murder.

MARINE CHIEF RE-APPOINTED

NEWPORT, R.I., Sept. 27 (AP) — President Eisenhower yesterday re-appointed Gen. Randolph M. Pate as commandant of the Marine Corps for a two-year period starting Jan. 1, 1958.

Other appointments announced included Irwin T. Bode, former director of the Missouri Conservation Commission, as a member of the water pollution control advisory board.

sale!

brand new
WOOL
DRESSES

$12

usually 17.95-22.95

You'll want several of these smart, new fashion-wise wool dresses . . . so wearable, so right for every occasion! Come early and select from several styles in smart dark tones and gay, bright colors!

GREENFIELD'S
LOCUST AT SIXTH

PERFECT FOR THE RATHSKELLER, DINETTE OR FAMILY ROOM . . .

SOLID MAPLE SET
with plastic-topped TABLE and 4 mate's CHAIRS!

5 PIECES

Here is a set that can take to entertaining without showing strain and stain! Solid maple woods throughout . . . in a high, glossy finish and warm amber color. The table top is plastic-finished in maple grain . . . it is stain and mar resistant . . . soil wipes right off! 42" diameter in the popular round style. Four mate's chairs are extremely comfortable. Just right for games, dining, hobby work . . . a set that works hard in your home!

NO MONEY DOWN

SEE THIS SET AT LAMMERTS DOWNTOWN AND ST. LOUIS HILLS

$99

Lammerts

DOWNTOWN
811-819 WASHINGTON

CLAYTON AND
MARYLAND & FORSYTH

ST. LOUIS HILLS
JAMIESON & CHIPPEWA

HOW TO BE IRRESISTIBLE
WITHOUT WALLOPING YOUR WALLET

Get into a Style Manor Suit
comes with 2 trousers
costs only 59.95

You can say that again! "Clothes do make the gals" — make 'em look twice at a well-dressed male. Take our Style Manor Suits. They've got everything it takes to look big league — everything except a fancy price (and who wants that). You get the pick of expensive "show-case" fabrics, elegant worsteds with an impressive pedigree. You get hand-detailed tailoring so fine it could well cost twice as much. And above all, a fit second to none (you have 240 different sizes and shapes to choose from). The irresistible force that makes all this possible is Bond's first-place volume. We make and sell more fine suits than any other clothier, anywhere. Stands to reason we can give you a lot for a little. Come and see! Where else, in all these U.S.A., can you find suits as elegant as these for a mere $59.95 with 2 trousers.

Bond's

Charge it and take
6 months to pay
with no down payment

Clayton, Forsyth & Meramec
Open Monday and Friday to 9:30 P.M.

BOND'S
8TH AND WASHINGTON
Open Monday and Thursday to 8:30 P.M.

Also at Our Alton
and Springfield, Illinois, Stores

HOUSE GROUP WON'T GIVE AID IN AIR STATION ROW

The Committee on Armed Services of the House of Representatives will not intercede in efforts to induce the Navy to rescind its order for disestablishment of the Naval Air Station at Lambert-St. Louis Field, United States Representative Frank Karsten (Dem.), St. Louis, was informed today.

Chairman Carl Vinson (Dem.), Georgia, in a reply to Karsten's appeal for the committee's aid in keeping the air station here, said the closing of the Reserve facility was only one of many required by the reduction in the military budget.

"While I am fully sympathetic to the feelings which you have expressed regarding this matter, I am constrained to say that in the absence of any showing that the Navy has been arbitrary or capricious in the disestablishment of the training facility at St. Louis, I do not feel that this committee could appropriately intercede," Vinson wrote.

Attached to Vinson's letter was a Navy fact shee which suggested several alternatives for reservists whose training at the station will be interrupted by its closing.

"It should be noted that there are many naval aviators on duty throughout the nation who are not so fortunate as to be located near a naval air activity, yet flight time is arranged for all," the fact sheet stated.

"Several alternatives are available: The Navy and Air Force have reciprocal agreements for this purpose; also, the Navy contracts with civilian agencies to maintain naval aircraft for flight requirements at isolated locations. The problem to the pilots will be one of inconveniences, not abandonment."

For those pilots who are unable to find billet vacancies at a neighboring station, the fact sheet suggested that a Naval Reserve Officers School can be formed if as many as 50 officers participate. It pointed out there are more than 40 courses open to such officers, who will earn retirement and promotion points upon completion of the work.

The fact sheet also expressed the belief that the station's land and facilities would be desirable to the Air National Guard as an answer to the Guard's need for "urgent relocation from inadequate facilities."

Karsten also has asked the House Committee on Government Operations to look into the matter.

Boy Drowns in Washing Machine.

SHIRLEY, Mass., Sept. 27 (UP) — Eighteen-month-old Matthew Gray drowned in a churning washing machine here today while his mother hung clothes outside, unaware of the tragedy. The boy, son of Mr. and Mrs. David Gray, apparently climbed on a chair and tumbled into the machine.

3 MORE AIRMEN KILLED WHEN ON NATO MANEUVERS

ABOARD CARRIER FORRESTAL, Sept. 27 (AP)—Three airmen perished yesterday in the crash of their heavy Navy jet bomber, bringing to 14 the number killed in 48 hours of NATO maneuvers.

An A-3D jet Skywarrior came in too low for an attempted landing on this carrier, ripped off the landing gear, skidded the length of the flight deck and burst into flames just before hitting the water.

Ten flyers were killed Wednesday in two aerial collisions. One man was killed and four injured the same day when an anti-submarine helicopter crashed while landing on the carrier Leyte.

The Skywarrior was one of the three that had taken off an hour before on a long flight but this plane had radioed of trouble in its hydraulic system.

R. Adm. Murr Arnold, strike force commander, called off all long range air missions but told reporters anti-submarine patrol and local flights will continue while an inquiry is made into the crash factors.

Arnold saw the crash from the flag bridge.

MRS. ERICH KOERBER DIES; POLIO VICTIM

Mrs. Erich Koerber member of the board of directors and chairman of the program committee of the Girl Scout Council of Greater St. Louis since 1954, died of infantile paralysis yesterday at St. Anthony Hospital.

It was the second polio death this year in St. Louis and St. Louis county as compared with six at this time last year. Neither Mrs. Koerber nor the other victim had received the Salk polio vaccine.

Mrs. Koerber, 44 years old, was admitted to the hospital Sept. 17. She suffered the bulbar type of polio, which affects the lungs, and was placed in a respirator, a spokesman for the St. Louis-St. Louis county chapter of the National Foundation for Infantile Paralysis said.

The chapter said a total of 24 polio cases have been reported in the St. Louis area this year, including 15 in the city and nine in the county. Thisis compared with 139 last year.

Mrs. Koerber had been active in Girl Scouting for many years. She became a Brownie leader in 1947 and had served as a member of the training committee and a volunteer trainer. She lived at 9859 Vasel drive, Affton.

Surviving are her husband, and a brother, Walter H. Milius of St. Louis. Funeral services will be at 10 a.m. Monday at Ziegenhein Brothers undertaking establishment, 5409 Gravois avenue, with burial in New St. Marcus Cemetery.

ODM Appointment.

WASHINGTON, Sept. 27 (UP) —The Office of Defense Mobilization announced today the appointment of Dr. W. Palmer Dearing to its newly-created post of assistant director for health. Dearing has been deputy United States surgeon general for the last nine years.

25,119 ITEMS FOR LESS!

GRANDPA PIDGEON BARGAINS!
GRANDPA'S CARLOAD PURCHASES SAVE YOU MONEY

YOU HAVEN'T SHOPPED 'TIL YOU'VE BEEN TO GRANDPA'S

Model P-30 List 29.95 18.89
Deluxe Automatic COFFEE MAKER
• Makes 2 To 9 Cups
• Reheats Without Reperking
• Brew Selector

LADIES DRESSES
All First Quality top lines. Hundreds of styles. You see 'em downtown at —
2.98 AT GRAMP'S ONLY $2.69
3.98 AT GRAMP'S ONLY $3.49

SPECIAL PURCHASE! Girls' Cinderella DRESSES 4.98 to 5.98 Values $2.39 and $1.79 All Sizes. Slightly Irregular

Outside House Paint White $1.49 Gal. Turpentine No Limit — — — 99¢ Gal. Two—All Latex Flat Wall Paint — — — $2.79 Gal.

McGraw Tropic Aire Electric Room Heaters Reg. 10.95 Only 6.69 1320 Watt Fan Forced Guaranteed—Decorator Colors

China Lamps 2.59 Hand Decorated 22 K. gold trim. 28" tall, vast selection, up to $12.95.

Model M-25 List 27.95 ALL-PURPOSE MIXER 17.69
• Powerful Stand Mixer
• Lightweight Portable
• Beater Ejector

Arizona Sunset DINNERWARE SET 32-piece, assorted colors. Reg. 7.00 Value Only 3.98 Dozens of other sets up to 97 piece service, including floral bone china at less than 10% actual retail price. DECORATOR'S ATTENTION Genuine translucent china plates, all shapes. Grandpa almost gives them away.

Truckload Sale CHENILLE RUGS Chenille, Contour Bath Mat Sets Low loop sculptured pattern. 1.29 24"x36" fringed low loop — 1.39 24"x48" fringed low loop — 1.98 27"x54" fringed low loop 2.19 48"x72" Chenille loop — 5.49 Many Other Sizes

MEN'S FLANNEL SHIRTS 1st quality — — 1.59 ea.

STEAM and DRY IRON Model F-60
• 2 Irons in One
• New Cord-Lift
• Even-Flow Steam
List 15.95 9.39

Prestone Firestone-Goodrich Permanent ANTI-FREEZE Only $1.89 Gal. No Limit (Cash & Carry)

AUTOMATIC TOASTER Model T-82
• 6-Position Control
• Extra-High Toast Lift
• Snap-Out Crumb Tray
List 18.95 11.98

20" Oregon Chipper Blade MONO. CHAIN SAW Self-oiling cutter bar. 3.2 H.P. Power Products engine. All angle cut. E-Z terms. Guaranteed Gramp's price — — — — — LIST 159.50 $116.98

BOAT TRAILERS Made by one of U. S. leading producers
14 Ft. model, 350 lb. capacity. LIST PRICE $117.20 GRAMP'S PRICE $79.98
14 Ft. model, 500 lb. capacity, complete with winds, tie-downs, coupling. LIST PRICE $151.25 GRAMP'S PRICE $99.98
14 and 16 Ft. model, 800 lb. capacity. Tilt beam loading device and all accessories. LIST PRICE $185.00 GRAMP'S PRICE $124.50
E-Z TERMS

Conoco Super MOTOR OIL 20 or 30 weight 33c qt. 7.20 per case

Hollywood HUB CAPS Triple Chrome Plate, Set of 4 $10.98 Bar Spinner Set of 4 — — $12.98

15-ft. Trouble LITE 89¢

AUTOMATIC SANDWICH GRILL and WAFFLE BAKER Model G-42
• Reversible Grids
• Temperature Control
• Signal Light
List 21.95 13.98

List 18.95 11.98
PORTABLE MIXER Model M-27
• Weighs Less Than 3 Pounds
• Hangs Up Like A Saucepan
• Three-Speed Control
• Removable or Attached Cord

VISUALIZER SPEED IRON Model F-43
• Visualizer Fabric Dial
• Chrome-Plated Soleplate
• New Cord-Lift
List 12.95 8.29

AUTOMATIC SKILLET Model C-120
• Family Size
• Temperature Selector
• Fries, Bakes, Stews, Braises
cover extra
List 18.95 11.98

Lace to Toe WORK SHOES All Sizes — — — — — $5.49

ENGINEER BOOTS Men's — $9.50 pr. Boys' 8½-3 — — $3.98 3-4 — — — $5.39

INSULATED BOOTS 10-inch; oil and waterproof, Barbour Storm Welt—leather laced. $11.98

BOYS' DRESS OXFORDS First Quality — — $2.49

WOMEN'S PENNY LOAFERS $2.98 pr.

AUTOMATIC SKILLET Model C-100
cover extra
FAMILY SIZE
• Thermostat-Controlled Heat
• Easy To Clean
List 12.95 8.29

Automatic COFFEE MAKER Model P-31
• Brews 3 To 9 Cups
• Automatic Brew Selector
• Easy To Clean
List 19.95 12.59

AUTOMATIC TOAST-R-OVEN Model T-83
• A "Pop-Up" Toaster
• "Oven" Drawer Below
• Temperature Control
List 29.95 18.98

HUNTING SPECIALS
MEN'S PARKAS 33" length, Detachable Fur-Trimmed Quilted Hood, 9-Oz. Mercerized Sateen, Heavy Zipper. Sizes 36-50 — — — 12.98
BOYS' SIZES, 6 to 16 — — — — — — — — 9.98
MOTORCYCLE JACKETS, Men's, 36-48 — 9.49
Quilted Lined—Vinyl Plastic, Boys', 8-16 — 6.98
MEN'S TANKER JACKETS Reg. 9.95. Sizes 36-48 — — — — — — — — — — — — 6.98

Drive A Little . . . SAVE A LOT!

SHOTGUN SHELLS Nationally Advertised—Government Tested & Approved
Field load: 12 ga. 2.09 per Box; 16 ga. 1.98 per Box; 20 ga. 1.88 per Box; 410 ga. — — — — — — 2.19 Box; 12 Ga. Magnum — — 3.29 Box; 16 Ga. Magnum — — 2.89 Box; 20 Ga. Magnum — — 2.89 Box
Heavy load: 12 ga. 2.59 Box; 16 ga. 2.49 Box; 20 ga. 2.39 Box
22 Shorts — — 40c box; 22 Longs — — 55c box; 22 Long Rifle, 60c box
ALSO .30-30, .30-06 and 8mm Cartridges

HUNTING PANTS List 10.95 Grandpa's Price 5.99 11-oz. Brush Army Ducks, waterrepellent, reinforced seat and knees. Sizes 30 to 48.

SHELL VEST 24 Shell Loops List 3.50 Grandpa's Price 1.99 Sizes 34 to 50

Hunting Coat List 9.75 Grandpa's Price — — — — 5.89 Flannel lined Reinforced Army Duck, Rubberized Game Pocket.

INSULATED UNDERWEAR 100% Virgin Dacron quilted between Nylon for Hunting, Fishing, Outdoor Workers Complete Suit, small, med., large — — — 11.98

BRING THE WHOLE FAMILY AND GANG UP ON THE BARGAINS

COME EARLY—PLENTY OF PARKING • NO PHONE OR MAIL ORDERS

Come and see Grampy for really big discounts on lamps, glassware, pictures, housewares, garbage cans, garden tools, dresses, work clothes, paints, tools, hardware, boat covers, life jackets, toys, dinnerware sets, automotive supplies—25,119 items for less.

At the wedge— ST. CHARLES & NATURAL BRIDGE JUNCTION 2 MILES WEST OF LINDBERGH

Open Every Day—Week Ends 9 A.M. to 10 P.M.—SUNDAYS 9 A.M. to 9 P.M.

BURT'S
BURT'S DOWNTOWN 413 N. SIXTH STREET
NORTHLAND CENTER LOWER LEVEL ENTRANCE

Handbag $4.99 plus tax

$5.99

tweed 'n leather combo

So smart! Stylepride's slender pump combines polished black leather with patent-flecked grey tweed. Tall or mid heel, tiny-priced. 4-10, AAA, AA, B.

Add 25¢ postage for MAIL ORDERS. (On C.O.D.'s extra postal charges added.)

Stix, Baer & Fuller
DOWNSTAIRS STORE

Courtesy Day

39th BIRTHDAY SALE

Men's Wear
Housewares
Children's Wear

All Wool Winter Coats

$28 Reg. $39.99 to $49.99

1. Exceptional group of women's and misses' coats; milium or wool interlined. Many styles from which to choose. Sizes 8 to 18; 14½ to 24½.

Reg. $2.98 Handbags

$2.99 plus tax

2. Entire stock of Patents, calf grains, failles, handbags from which to choose. Red, Black, Navy, Brown, other fall colors. *10% Federal Excise Tax*

Women's Arch Shoes

$4.77

3. Soft kid leather uppers with military leather heels in tie or pump. Sizes 4½ to 9. A to EE.

Leather Slipons

$2.99 Reg. $3.99

4. Women's and misses' leather slipons for street or house wear in Black and Pink. Sizes 4 to 9. A real must for street, house, sports and leisure.

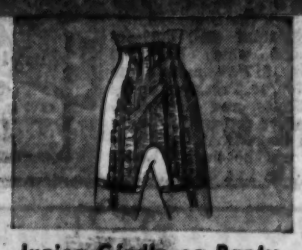

Junior Girdle or Panty

2 for $2.25 $1.19 each

5. Girdle or Panty; 2-way elastic stretch. Panty has rayon jersey crotch, detachable supporters. White, Small (24-26); Medium (27-30); Large (29-30).

Cotton Flannelette P.J.'s

$1.99 Reg. $2.59

6. Warm and comfy cotton flannelette pajamas with mandarin collar and print trim. Long sleeves, full cut in ass't Pastels. Sizes 34-40.

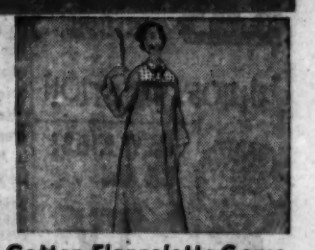

Cotton Flannelette Gown

$1.99 Reg. $2.59

7. Mother Hubbard style gown of soft and warm cotton flannelette with long sleeves. Warm, full cut in assorted Pastels. Sizes 34-40. Buys yours now.

Tweed Traveler

$29.90

8. 100% wool tweed in Black and White or Brown. Wool interlinings for warmth; Umbrella back; tabs and button trim; cardigan neck. Sizes 8-15.

Turbo-Spun Sweaters

Misses' A. 34-40 Slipover — $2.79
Misses' B. 34-40 Cardigan — $3.79
Women's C. 42-46 Slipover — $3.49
Sizes D. 42-46 Cardigan — $4.49

9. 100% Turbo spun Orlon. Many colors to choose from.

Blouses and Shirts

$7.99 Irregs. of $3.99-$6.50

10. 100% cotton, blends of cotton and Dacron. Irregs. of nationally known maker. White and ass't colors in tailored and dressy styles. 30 to 38 in the group.

Misses' Reg. $5.99 Skirts

$3.88

11. 100% wool flannels, wool and Orlon blends, assorted styles and fabrics in group. Solids, tweeds, patterns to choose from in sizes 10 to 18.

New Dresses Reduced

$5 Reg. $5.99 to $6.99

12. Your opportunity to own several new fall dresses. Rayons, menswear, crepes and prints. Choose from Black, Brown and Fall shades. Sizes 12-20; 14½-24½.

Washable Dresses

2 for $5

13. Washable polished cotton that is smartly styled. Fly front zipper style, ¾ step in, full cut. Stripes, checks, Polka dots. Navy, Red. 12-20, 14½-24½, 9-15.

Acetate Tricot Loungers

Reg. $5.99 $3.99

14. Quilted, fully lined, hand washable. Choir-boy collar, and large pocket. Frosted with matching rayon satin. Pink or Blue, 12 to 18.

Children's Oxfords

2 pr. $5 1 pr. $2.59

15. Sturdy oxfords with genuine leather uppers for long wear. Perfect for school or play. Brown or Red. Sizes 8½ to 3. Buy now for school.

Corduroy Crawlers

Reg. $1.39 99¢

16. (A) Full cut corduroy crawlers; bib front, snap crotch. Red, Blue, Maize. Sizes 9 to 18 mo. (B) Reg. $1 Jacquard polo shirts, 12 to 24 mo. 3 for $2.

Longies and Polo Shirt

A. Longies 3 for $3.50; $1.19 ea.
B. Shirt 2 for $1.50; 79¢ ea.

17. Sanforized® lined denim longies in Blue. Long sleeved polo shirts in assorted stripes. Sizes 3-4-6-6x. Buy several sets at this low price and save.

Girls' Poplin Jackets

$5.88

18. Heavy poplin jackets, quilted lining. Hidden hood, braid trim, toggle button, 2 large pockets in Red, Turquoise, Sand. In sizes 3 to 6x. She'll love wearing this.

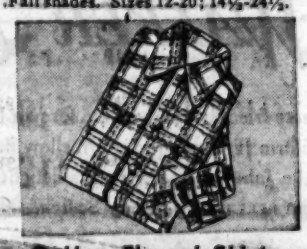

Cotton Flannel Shirts

3 for $4 $1.39 each

19. Boys' Sanforized® shirts, made to sell for $1.99. Of washable cotton flannel. Checks and plaids in Colors of Brown, Blue, Green, Red, Grey. Sizes 6-16.

Boys' Cotton Slacks

$2.99

20. Stylish cotton slacks with Ivy belted back. Sanforized®, colorfast cotton chino slacks in colors of Black or Khaki. Sizes 6-16.

Men's Desert Boots

Reg. $9.99 $6.99

21. Brushed suede desert boots with leather counter pocket, Nuron crepe sole and heel, in Tan. Tops for comfort in sizes 6 to 11 and 12D.

Poodle Felt Skirts

$2.88

22. Girls' poodle trimmed circle skirts. Elastic waist band. 65% wool, 35% rayon felt. Black, Blue, Grey in sizes 7, 8, 10, 12, 14. She'll love wearing this!

Girls' Motor Coat

Reg. $7.99 $6.66

23. Winter weight, water repellent poplin with 10-oz. quilt interlining. Concealed collar hood. Red, Black, Beige, Turquoise. Sizes 7, 8, 10, 12, 14. Buy now!

Jeweled Cardigan

Reg. $3.99 $2.88

24. Hi-bulk Orlon, ribbon bound, with jewels and embroidery trim. Washable and fast drying. White, Pink, Blue, Maize. 7, 8, 10, 12, 14.

Children's Snow Suits

$5.84

25. 1-pc. Nylon suits. Full zipper. Helmet for boys; bonnet for girls. Washable. Boys' in Brown, Royal, Charcoal, Blue. Girls' in Aqua, Melon, Blue. Size 2, 3 and 4.

Irreg. Tots' Sleepers

2 for $3 $1.89 each

26. Brushed cotton knit sleepers, padded plastic feet. Nationally advertised brand. 2-pc. styles. Pastels. 1, 2, 3 and 4.

Men's Ivy Slacks

2 Pr. $7.50 $3.99 pair

27. Men's and young men's Ivy style, belted back slacks. Finest combed polished cotton in Khaki or Black. Sanforized in 29-38 waist, 29-32 length. Wash and wear fabric.

Men's Stretch Sox

Reg. 95¢ 2 Pr. $1

28. 9x3, 4-ply Nylon rib stretch socks, reinforced heel for longer wear. Navy, Charcoal, Brown, Maroon. One size fits all.

Solid Color Corduroy

Reg. $1.19 77¢ yd.

29-A. Here are only a few of the 35 colors to choose from: Navy, Black, White, Copper, Turquoise, Aqua, Red, Pink, Moss, Gold, Maize.

Rayon Flannel

Reg. $1.19 77¢

29-B. Crease resistant, washable. Perfect for dresses, jumpers, skirts and Bermuda shorts.

Men's Kerry Knit P.J's

Reg. $3.99 $2.29

30. Comfortable, knit pajamas. Elastic waistband, contrast trim on cuffs, no iron. Full cut for comfort. Maize, Grey, Blue in A, B, C, D.

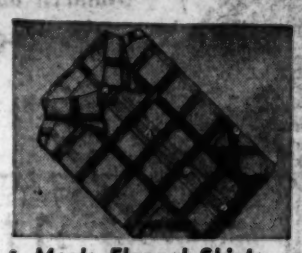

Men's Flannel Shirts

2 for $3.50 $1.79 each

31. Reg. $2.49 cotton flannel long sleeved shirts. Sanforized®. Plaids and checks of Blue, Maroon, Green, Maize, Brown, Grey. Sizes 14½-17. You'll want several!

Men's "Penny Loafers"

Reg. $4.99 $3.99

32. Stitched moccasin vamps with long wearing composition soles and heels, for young men, too. Black, Brown. 6-11, 12D width. A real must for leisure wear.

Fall Ginghams

Reg. 79c-$1 49¢ yd.

33-A. Washable, crease resistant ginghams in plaids and checks. Make your winter cottons now.

Cottons and Rayons

Reg. 59c-$1 29¢

33-B. Remnants, past bolts, 36-45 in. wide in plain and novelty cottons and rayons. A buy at any time!

Athletic Shirts, Shorts

Reg. 49¢ 4 for $1.77

34-A. White Swiss rib shirt. B. Plain and fancy, Sanforized shorts, boxer and gripper styles. Shirt, 36-46; shorts, 30-44.

Men's Army T-Shirts

Rejects of 79¢ 2 for $1

35. Finest quality combed cotton, extra full cut for comfort. Slight imperfections will not impair wear. White in small, medium and large sizes.

Miracle Dacron Curtains

$3.99 pair 2 for $7.98

36. Jumbo width, no-iron miracle Dacron curtains in Snowy white. 116 in. widths in 63", 72", 81" or 90" lengths. Wonderfully easy to care for.

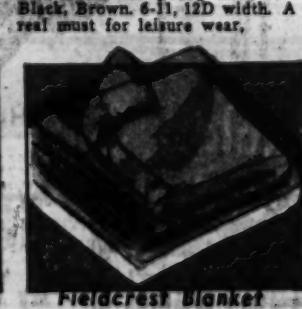

Fieldcrest Blanket

Irreg. $5.99 2 for $7 $3.79 each

37. Nylon, Orlon, Rayon blend Fieldcrest blankets in 72x84 size, machine washable with 5" satin binding. Pink, Light Green, Yellow, Blue, Melon.

Boys' Surcoat

$4.99

38. Rayon-Nylon self-belted surcoat. Water repellent, quilt lined storm cuff sleeve, fur collar. Navy, Brown, Charcoal. Sizes 6 to 16. Perfect for fall days.

Fieldcrest Towels

6 for $6 $1.29 each

39-A. Irregs. of $2. Heavy quality Turkish jumbo bath towels: stripe woven with Lurex, 24x46". 39B. Wash cloths, 3 for $1, 35c each. Assorted stripes.

Lined Draw Drapes

Reg. $9.99 $5.99 pair 48x90

40-A. Floral. White background with Green/Red, Brown/Turq. 40-B. Modern Grey/Pink, Brown/Turq., Green/Red combinations. Choose yours now.

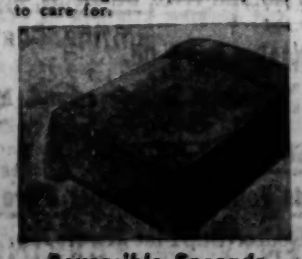

Reversible Spreads

Reg. $14.99 $9.99

41. Early American "Sweetbriar" reversible spreads. Completely washable and preshrunk. Fringed. Snow White, Pink, Buttercup Yellow, Antique, White.

9x12 Broadloom Rugs

Reg. $89 $49

42. Wool broadloom 18th century floral tone on tone patterns, floral scrolls. All first quality. Grey, Beige, Green, Rose, Brown.

9x12 Rugs with Pad

Reg. $89 $59

43. Nylon Viscose tweed rugs. Rubberized back, locked in loops, stainproof.

Black/White, Sandalwood, Brown/Green, Mauve/Rainy Tweeds.

Our Entire Stock!

20% Off Men's Brand New 1957 All-Wool Suits and Topcoats

1 and 2 Pants Suits:

44-A. All-wool worsteds. New silk blends. Fine worsted flannels. Buy now and save!

All Wool Topcoats:

44-B. Season's newest stylings. Smart tweedy and checks. Raglan and set-in sleeves.

Reg. 39.99 garments, $32
Reg. 44.99 garments, $36
Reg. 34.99 garments, $28
Reg. 29.99 garments, $24
Reg. 49.99 garments, $40 (2 pants)

Grays Tans Blues
Browns
Reg., Longs, Shorts

Note! Not "Close out or distress" goods, but our new 1957 carefully chosen stock of clothing set at 20% off!

Charge for All Alterations

BARK CLOTH
Fat Drapes and Slip Covers
2 Yds. for $1.00
KRESGE Downtown 6th & Washington

Drexell FINE FURNITURE
LARGE SELECTION & BUDGET PRICES
AMPTON HOUSE FURNISHER
6818 Gravois • PL. 3-5100

Saturday's Funday
KAS POTATO CHIPS
JUNIOR AUCTION
HEY KIDS! BE ON TV
SAVE KAS BAGS
WIN PRIZES
Write to KTVI, Channel 2, St. Louis 10, Mo., for tickets to be on show.
KTVI Channel 2
EVERY SATURDAY 11:00 A.M.

Pre-Affton Centennial SPECIAL
JALOUSIE DOORS $34.80
With Free Threshold and Screen
Good 3 DAYS Only, September 27-29
Buy Direct From Truck in Front of 7790 Watson Rd.
DON BIGGS CO.
7790 WATSON RD. WO 2-3102

6 Locations...
3718 WASHINGTON
8128 FORSYTH
100 N. EUCLID
632 N. GRAND
916 S. BRENTWOOD
In Alton...
606 EAST BROADWAY
OSTERTAG Optometrists

SAVE UP TO ½
CHILDREN'S FURNITURE
Baby Cribs—Chests
Bunk Beds—Hollywoods
BABY SHOWER SPECIALS!
Bassinettes $7 Play Pens
High Chairs Walkers
3-Pc. Table & Chair Sets Bassinettes
Canopy Strollers Musical Rockers
JUVENILE FURNITURE MFG. CO.
5047 DELMAR
7020 W. FLORISSANT
6501 CHIPPEWA
FO. 7-8180

ADVERTISEMENT
Byrd Says Baker's Best for Dandruff, Scalp Discomfort

WEBB CITY, Mo.—Mrs. Ella Byrd, 430 S. Jefferson, says: "Those who have dandruff or itchy scalp should not put off buying a bottle of Baker's Hair Tonic. For years I was tormented by unsightly dandruff and itchy scalp. Finally I got a bottle of Baker's, and in just a short time it gave me relief."

The Makers Guarantee:
Baker's Hair Tonic will do the job on dandruff and itchy scalp. Baker's Lathernist Shampoo will make your hair look better, or Money Back.

TODAY .. in Color .. 5 on Channel 5

Filmed Highlights of the 1957 BOY SCOUT JAMBOREE at Valley Forge
5:30-5:45 p.m.
(During Wrangler's Club)
KSD-TV

INDIA URGES U.N. TO SEEK TRUCE ON ARMAMENTS

UNITED NATIONS, N.Y., Sept. 27 (AP)—India has submitted a resolution to the United Nations General Assembly urging "an armenis truce be established forthwith" as a step toward a comprehensive disarmament program.

The resolution, introduced late yesterday, was a companion to another Indian proposal that the Assembly request the three atomic powers to set up a joint scientific commission to supervise suspension of nuclear weapon tests.

An Indian spokesman said the new resolution aimed to satisfy such countries as the United States that argue suspension of tests should not be divorced from a comprehensive disarmament scheme.

Three Resolutions.

India thus had three resolutions before the Assembly for debate in the main Political Committee. The third calls for expansion of the 12-nation Disarmament Commission and its five-nation subcommittee.

The latest Indian resolution would urge all armaments truce to "end the upward trend in all armaments" and prepare the way for specific measures "to be undertaken immediately."

The latter would include prohibition of the further use of fissionable material for military purposes; prohibition of the manufacture, use and export of nuclear weapons; progressive dismantling of existing stocks of such weapons and progressive establishment of "necessary measures of inspection and control whether by land, air or sea."

A survey of U.N. diplomats has convinced the United States that the Assembly will reject the Indian, as well as Japanese and Soviet, proposals for ending nuclear tests.

Behind-Scenes Consultations.

The Western powers have been engaged in behind-the-scenes consultations on a resolution which would put the Assembly on record as indorsing the West's disarmament proposals.

The United States was understood to be confident it can muster enough support to block approval of any nuclear test bar which does not provide for adequate inspection machinery.

It is understood the United States considers the Indian, Japanese and Soviet proposals completely unacceptable in this respect.

The United States delegation will stand by its London offer to accept a two-year bar provided an agreement has been reached on inspection posts in key areas.

India's Revised Offer.

In an attempt to make its proposal more acceptable, India withdrew its demand for an immediate and unconditional bar on the tests and submitted a new plan providing for a joint scientific commission to supervise the bar. This still did not meet conditions laid down by United States diplomats.

A British spokesman agreed with the United States view that suspension of the tests could be accepted only as part of a general agreement.

The 12-member disarmament commission is scheduled to give India a hearing Monday on its proposal to bar tests.

Brig. Gen. Carlos P. Romulo of the Philippines told the assembly today the nationalism that Communists have fanned in Asia and Africa will turn on them "until it explodes in their own faces."

Delivering his country's policy statement, Romulo said "classical western imperialism is on the way out in Asia and Africa," but is being replaced by "a new form of imperialist domination more potent and more oppressive than any that the world has ever seen."

He spoke as the Arab left front moved its big guns into position to enter the bitter East-West battle over Soviet inroads in Syria.

Egypt's Foreign Minister Mahmoud Fawzi arrived from Cairo to present Egypt's viewpoint in the Assembly general debate.

Dutch Foreign Minister J. M. A. H. Luns told the Assembly theer is relative quiet in the Middle East and it should not disturb this "by renewed doubts or accusations."

His opinion differed from that of other Western speakers, who have suggested the Assembly might have to do something about Soviet arms shipments to Syria.

"Since the intensive interventions of the U.N. on the Middle East scene during the last General Assembly," said Luns, "relative quiet and order have returned to the area around Israel. However, the political instability that still persists keeps the area open for political incitment or even penetration from which in the end no one will profit."

Luns said the problem of Arab refugees of the 1948 Palestine war must be solved. He called it "one of the main obstacles on the road to progress and peace in the Middle East."

River Stages

STATIONS	Flood Stage in feet.	Stage 7 a.m. Today.	Change 24 hrs. in feet.
Keokuk, Ia.	16	2.3	—0.1
Hannibal, Mo.	16	*10.3	+0.1
Dam 25 TW	23	13.6	—0.3
Morris, Ill.	13	4.9	—0.1
LaSalle, Ill.	20	14.5	.00
Peoria, Ill.	16	11.8	.00
Havana, Ill.	14	5.6	—0.3
Beardstown, Ill.	14	9.5	+0.1
Grafton	18	15.3	.00
Dam 26 TW	21	0.3	—0.3
Jefferson City	23	3.0	—0.1
Lakeside Pool	40	36.4	.00
Hermann	21	7.6	—0.4
St. Charles	25	13.0	—0.8
St. Louis	30	3.0	—0.4
Valley Park	43	—1.1	.00
Chester, Ill.	37	2.5	—0.1

SEVENTH PAIR OF TWINS IN FAMILY, FATHER JOBLESS

PINE RIDGE, S. D. (UP) — A 31-year-old mother, whose husband is out of work, has given birth to her seventh set of twins.

Mrs. Marcella Big Crow is the mother of 16 other children in addition to the latest set—a six-pound, eight-ounce girl and a seven-pound, seven-ounce boy.

Doctors called the births "highly unusual" but refused to speculate whether they set a record.

The parents have a family history of twins.

CEMETERY FOR PRESIDENT EVER SINCE 1817 IN OHIO

LANCASTER, O. (UP) — A cemetery here belongs to the Presidents of the United States.

A high stone wall encloses the ground which Nathaniel Wilson in 1817 "bequeathed to James Monroe, President of the United States, and his successors in office forever."

Wilson hoped that the Presidents would be buried beside the grave he was buried in.

ALERTS POLICE FOR ROWDIES AT VEILED PROPHET PARADE

Chief of Police Jeremiah O'Connell issued instructions to all division commanders yesterday to be on the alert for young rowdies along the Veiled Prophet parade route.

Reminding them that serious incidents involving the safety of spectators may result in the absence of vigorous police action, O'Connell ordered all policemen assigned along the route to watch for gangs of young hoodlums who may follow along with the parades and attempt to harass and annoy either participants or spectators.

O'Connell said that uniformed police had orders to immediately break up such gangs when observed, and that members of the Secret Service division would be assigned to walk along the streets behind the crowds of spectators.

Plane Hits Patrol Car.

LETHBRIDGE, Alta., Sept. 27 (AP)—Constable J. G. Thompson of the Mounted police was injured severely yesterday when the wheels of a landing Trans-Canada Air Line passenger plane struck the roof of his patrol car. The plane landed without difficulty. The patrol car was traveling south on a highway skirting the airfield.

3¾% CURRENT DIVIDEND
SAVE BY MAIL
INVESTING ONLY IN MORTGAGES INSURED BY U.S. GOV'T. AGENCIES
SAVE BY 15th—EARN FROM 1st
ST. ANN SAVINGS AND LOAN ASSN.

3 Symbols of a Great Scotch

JOHNNIE WALKER
BORN 1820 ... still going strong

These friendly symbols are forever linked with the uniform high quality and mellow flavour that make Johnnie Walker such a delight. Remember them next time you buy Scotch.

BLENDED SCOTCH WHISKY, 86.8 PROOF. IMPORTED BY CANADA DRY GINGER ALE, INC., NEW YORK, N.Y.

WORLD SERIES
PHILCO TV SALE
2 DAYS LEFT—FRI. & SAT. (OPEN 'TIL 9 TONIGHT)
FREE APPLE CIDER & DOUGHNUTS
SENSATIONAL BARGAIN PRICE
ONLY $5 DOWN DELIVERS ANY PORTABLE

FREE GIFTS FOR ALL!
FOR THE LADIES
Transparent plastic hood. Folds flat instantly. Fits in its own carrying case.
BEAUTIFUL RINGS FOR THE KIDDIES (WHEN ACCOMPANIED BY ADULT)
FOR THE MEN
TRULY MAGIC!
BUG & GRIT REMOVER

DURING THIS SALE!
ALL MODELS ON SALE!
SEE THE EXCLUSIVE "SCAN-TENNA" THAT GIVES UP TO 3 TIMES MORE POWER
• Aluminized Picture Tube
• Plastic Tinted Window
• 3 I. F. Stages—Cut Interference
• Powerhouse Chassis
• Extra High Voltage
• FM Sound System
• Tuxedo Red and Ivory
• Easy Lift Handle
• Lightweight Cabinet
• Swept-back Styling

FLOOR SAMPLES AT DRASTICALLY REDUCED PRICES ON SALE AT ALL STORES
PHONE FOR FREE DEMONSTRATION
WE WILL DELIVER AND DEMONSTRATE OPERATION—NO OBLIGATION TO BUY
Firestone STORES
7289 MANCHESTER ST. 1-5450 • 5901 DELMAR PA. 5-3000
IN MAPLEWOOD AT HAMILTON
3636 S. GRAND PR. 2-5555 • 6232 EASTON EV. 5-6010
SOUTH OF GRAVOIS IN WELLSTON
4232 FOREST PARK JE. 3-0880
IN THE HEART OF ST. LOUIS

AT LAST... A LATEX ENAMEL!

Wonderful new Gold Bond Velvet Latex Enamel covers in one coat, dries in an hour . . . and washes off your brush in plain water.

A first from Gold Bond! With this great new Latex Enamel you can paint your kitchen after breakfast . . . hang curtains before lunch. It dries that fast. Covers most surfaces in one coat, too. And, best of all, you can clean your brush or roller under the faucet. Painting couldn't be easier!

Washable? Absolutely. Dirt, finger marks and grease wipe off easily with a damp, soapy cloth.

Made especially for kitchens, bath and woodwork, new Latex Enamel comes in 134 exciting colors—to match Gold Bond Velvet Latex Wall Paint. See your Gold Bond® Dealer today.

Easy cleanup! Brush or roller washes out clean as new in warm, soapy water.

ST. LOUIS
Jos. Becker Wallpaper & Paint Co.
3212 Easton Ave., St. Louis, Mo.

Jos. Becker Wallpaper & Paint Co.
6752 Olive Blvd., St. Louis, Mo.

Flanagan Paint & Wallpaper
3500 Hampton Ave., St. Louis, Mo.

Jay Wise Co.
5018-20 Delmar Ave., St. Louis, Mo.

Jay Wise Co.
34 N. Meramec Ave., Clayton, Mo.

Mechanics Paint Co.
715 Franklin Ave., St. Louis, Mo.

Mechanics Paint Co.
2410 Woodson Rd., Overland, Mo.

MISSOURI
Wards Paint & Wallpaper Store
302 Reuter St., Flat River, Mo.

ILLINOIS
Cy Vernier Paint Co.
24 N. Jackson St., Belleville, Ill.

J & A Springman, Inc.
South St., Godfrey, Ill.

Quincy Paint & Wallpaper Co.
632 Hampshire Ave., Quincy, Ill.

D. C. West & Co.
1105 Broadway, Mt. Vernon, Ill.

Black & Co.
314 E. Adams St., Springfield, Ill.

Black & Co.
422 E. Adams St., Springfield, Ill.

Black & Co.
1614 S. MacArthur Blvd., Springfield, Ill.

Carson · May · Stern

ALREADY CONSIDERED BY MANY THE FINEST, FASTEST GROWING HOME FURNISHINGS DEPARTMENT STORE IN THE MIDWEST, NOW WE SUCCEED IN BRINGING YOU A TOP-NOTCH INVENTORY OF FINE BRAND-NAME MERCHANDISE AT BARGAIN BASEMENT PRICES . . .

BUYS OUT

ENTIRE STOCK OF HARTSOE FURNITURE CO.

a fine furniture company of Western Illinois known for featuring such famous name merchandise as DREXEL! SELIG! HEYWOOD-WAKEFIELD! SAGINAW! LANE! INTERNATIONAL! REMBRANDT! many others PLUS items from our own huge stocks added to fill selections.

Some 1-of-a-kind, some floor samples, some as is—all sold on first come first served basis

200 MILES FREE DELIVERY. BIG TRADE-INS

NO MONEY DOWN!

PARK FREE

ONLY 24 at THIS PRICE! Regular 29.50
SCHICK ELECTRIC RAZORS **17.88**

49.95 CROWN SUPER ALL TRANSISTOR RADIOS small, pocket size 3 to sell, includes battery **29.88**

Hurry! 9' and 12' CARPET antique gold, blue and grey broadloom. Regular 8.95 to 12.95 **3.33** Sq. Yd.

Hurry! ½ OFF! Streit Slumber chair, Reg. 149.95. In green Boltaflex **$64**

Hurry! ARMSTRONG Quaker and other name makes. Regular 16.95, now **6.77**

FINE BEDROOM SUITES

- 99.95 French Provincial full size bed and matching dust-proof chest of drawers — **$49**
- 229.95 Drexel Sirocco dresser, framed mirror, 2-drawer night table, 6 pillar double bed — **$125**
- 218.95 grey walnut suite, 6-drawer double dresser, full size bookcase bed and chest — **$99**
- 549.95 American of Martinsville silver-mist 6-drawer dresser, chest on chest, full bed — **$299**
- 329.95 Drexel Casualtone double dresser, framed mirror, matching full size bed — **$149**
- 228.95 blond double 6-drawer dresser, full size bed, chifferobe with full length mirror — **$129**
- 199.95 Bow-front mahogany dresser, plate mirror and full size carved mahogany bed — **$69**
- 99.00 Maple Rope-Edge Style, Dresser, Framed Mirror and Full-Size Bookcase Bed — **$44**
- 189.00 Cordovan Mahogany 4-Pc. Suite, Dresser, Mirror, Chest, Full-Size Bookcase Bed — **$97**
- 208.00 Serpentine Front Double Dresser, Landscape Mirror, Chest, Sliding Door Bar-Bed — **$109**
- 300.00 Drexel Casual Tone 60" 9-Drawer Dresser, Huge Plate Mirror, Full-Size Bed, Floor Sample — **$138**

$60 CHAISE LOUNGES
Ideal for Living Room, Bedroom or Den, Choice of Gay Lurex Colors — **$33**

ODD BEDROOM PIECES!

- 34.95 Panel bed, full size, cosmist blend — **$8**
- 69.95 Rock maple 4-poster, full size bed — **$18**
- 19.95 Knotty pine single bed, ideal for a boy — **$7**
- 69.95 Habitant pine trundle bed, makes 2 twin beds with guard rail — **$25**
- 49.50 Mor-Sand full size bed — **$14**
- 49.95 Cosmist chest with black trim — **$19**
- 17.95 Walnut or mahogany nite stands — **$6**
- 89.95 Walnut dresser and mirror — **$34**
- 89.95 Blend 6-drawer vanity dresser — **$29**
- 39.95 Mahogany 5-drawer chest, brass pulls — **$17**
- 39.95 Full size mahogany bookcase headboard — **$9**
- 39.95 Panel bed in blend oak — **$5**
- 29.95 Plastic upholstered bookcase headboards — **$8**

$170 KINGSTON SOFA-BED
Complete with Built-in Innerspring Mattress, Handsome Mocha Tweed — **$88**

FAMOUS TELEVISION SETS!

- 495.00 Hoffmann 2-door console TV — **$149**
- 299.95 Raytheon de luxe 21-in. TV — **$139**
- 287.50 Crosley sample 21-in. Mahogany TV — **$129**
- 139.00 Table model 17-in. TV, floor sample — **$49**
- 444.95 Olympic Combination TV and Radio — **$295**
- 289.00 Westinghouse 21-in. Television with famous Silver Safeguard Chassis — **$188**

$70 RECLINER CHAIRS!
For Comfort and Good Health, Upholstered in Easy-to-Clean Plastic — **$38**

DINING ROOM FURNITURE!

- 449.95 Blend Mahogany 9-pc. Suite, breakfront china, 54" buffet, 6 chairs, 60" ext. table — **$249**
- 399.95 Tanbark Mahogany suite, 60" buffet, 4 side and 2 arm chairs, double pedestal ext. table — **$259**
- 142.50 Corner cabinet, 70" high, knotty pine — **$39**
- 79.95 Queen Anne walnut buffet, save $61 — **$19**
- 599.95 Heywood Wakefield 8-pc. suite, wheat finish pedestal drop-leaf ext. table, 56" buffet china base and double glass door hutch top — **$299**
- 179.95 Credenza Buffet, mahogany, mirror doors — **$66**
- 9.95 Dining extension table, blend 52x32 — **$18**
- 59.95 Odd buffet in beautiful ivory finish — **$14**
- 169.95 Expandomatic buffet-extension table mahogany or limed oak, opens to 8 ft. long table — **$59**
- 119.95 Mahogany drop leaf extension table — **$59**
- 199.95 Jr. Dining Suite, heavy limed oak ext. table, 4 freely upholstered chairs — **$119**
- 129.95 Walnut drop leaf extension table — **$22**
- 99.95 Bow front buffet, mahogany, 6 drawers — **$29**
- 127.95 Buffet, hand rubbed knotty pine — **$48**
- 149.95 White wrought iron table with plastic black marble top, 4 form-fit chairs — **$79**
- 149.95 Chrome and gold dinette with white marbelized ext. table, 4 handle back chairs — **$72**
- 44.95 Round ext. table and extra leaf, unpainted — **$11**
- 199.95 Lime oak 7-pc. dinette with extension table, 2 arm chairs, 4 side chairs in green — **$89**

REG. $120 TEA CARTS! ONLY 2 $77
Genuine Bernhardt in Popular Italian Provincial Style, with Double-Dropleaf, Large Storage Area.

TERRIFIC CHAIR BUYS!

- 89.95 Swivel lounge chair with attached TV snack table, grey, pink or chartreuse — **$29**
- 39.95 Heavy pine captain's chairs — **$13**
- 59.95 Lounge chair, spring cushioned seat and back, blend, green upholstered — **$19**
- 89.95 Lounge TV chair with tufted back, spring seat, 2-tone dark green upholstery — **$24**
- 84.00 Berkline foam rubber platforms 3-in-1 rocker, taupe floral upholstery — **$39**
- 147.70 Rattan lounge chair and ottoman by famous Sleepy Hollow, chartreuse — **$49**
- 34.95 Maple arm chair with padded back — **$9**

RUGS AND FLOORCOVERING!

- 49.95 all wool 9x12 broadloom rugs — **$19**
- To 39.95 Fiber rugs, 9x12, choice of 4 colors — **$7**
- To $139 Axminster rugs, 18th Century, florals, modern textures, leaf patterns, 9x12 size — **$47**
- 19.95 Fiber rugs, 6x9, blue, beige, brown, green — **$5**
- To 99.95 Wilton rugs, 9x12, Oriental pattern, leaf designs and florals, choice of colors — **$33**
- To 1.20 felt base Lino., 6', 9' and 12' width kitchen, floral leaf and modern patterns, sq. yd. — **44¢**
- 6.95 Mill reject felt base lino. rugs — **$4**

LIVING ROOM SUITES

- 299.95 International 2-pc. sectional suite loose cushions, brass tip legs and trim — **$149**
- 499.95 Pillow-arm sofa, 100 in. cherry and black — **$198**
- 149.95 Button tufted 2-pc. sectional in rose — **$75**
- 239.95 International foam rubber sofa, lime, black — **$139**
- 279.95 Laraine sofa, fine construction, rose uph. — **$133**
- 129.95 grey metallic love seat, rubber cushioned — **$69**
- 229.00 DeKar 2-pc. sectional suite with rubber T-cushions, upholstered in fine rose frieze — **$119**
- 289.95 Kroehler 2-pc. sectional suite with famous cushionized construction — **$148**
- 99.95 Love seat sofa in heavy red upholstery — **$39**
- 220.00 Modern 2-Pc. Suite with Solid Foam Rubber Reversible Cushions, Tweed Cover — **$128**
- 169.95 Douglas Black and Brass Tweed Plastic Suite — **$47**
- 240.00 Modified Lawson 2-Pc. Suite with Finest Quality Frieze Cover, Reversible Cushions — **$108**
- 279.00 Huge Size International Suite, Channel-Back Sofa, Chair that swivels — **$166**
- 120.00 Maple Colonial Wing-Style Suite, 3-Cushion Sofa and Platform Rocker — **$68**

SLEEP SUITES! MATTRESSES!

- 229.95 Kroehler 2-pc. sofa bed suite, tweed — **$139**
- 180.00 King size complete bed outfit with padded headboard, innerspring, boxspring frame — **$99**
- 349.95 Loose cushion bed sectional suite opens to 2 beds with innerspring mattresses — **$199**
- 199.95 Black and pink button tufted sofa lounge — **$129**
- 179.95 Sofa bed, 2-pc. suite with inns. mattress — **$89**
- 249.95 Sofa bed with Foster Ideal construction innerspring mattress. Chartreuse, full size bed — **$139**
- 89.50 American Beauty tuftless inns. mattress — **$49**
- 229.95 Sectional 3-pc. suite, sofa opens to bed for 2 — **$149**

SAVE! GAS and OIL HEATERS!

- 174.95 gas heater, 65,000 BTU automatic, blower and tank — **$99**
- 162.95 Magic Chef 3-4 room oil heater, blower and tank — **$79**

DESKS AND TABLES!

- 99.00 Mahogany secretary, 3-drawer desk section and 3-shelf bookcase top — **$59**
- 39.95 Grey desk and matching chair — **$17**
- 34.95 Oval lamp table, mahogany, 3 shelves — **$10**
- 39.95 Cocktail table, blend-n-black, Formica top — **$14**
- 124.95 Kidney shape, 9-drawer mahogany desk — **$69**
- 127.50 Leather top mahogany kneehole desk with 9 storage drawers — **$58**
- $27.50 Maple 3-shelf bookcase — **$7**
- 19.95 Mahogany and needlepoint desk chair — **$5**

BARGAIN BOMBSHELLS

Early Shoppers Save DOUBLE!

- 39.95 SEALY "Dreamer" Innerspring Mattress or Box-Spring — **28.88**
- 19.95 ENGLANDER Hollywood Headboard, washable plastic with antique nail trim — **6.66**
- 9.95 BORG Bathroom Scales, your choice of beautiful pastel colors — **5.88**
- 9.95 COSCO Hostess Serving Cart, two-shelf style on easy-roll casters — **4.88**
- 65.00 HEYWOOD-WAKEFIELD Step Table, solid maple in lovely birch finish — **28.88**
- 33.00 DREXEL Desk Chairs, Swedish modern style, in tanbark finish — **14.88**
- 159.95 DOMESTIC Sewing Machine with attach. Portable, sews back & forward — **$77**
- 39.95 ENGLANDER Twin Innerspring mattress, heavy tan stripe ticking — **16.88**
- 17.00 Group of modern OTTOMANS. Your choice of lovely colors — **7.77**
- 8.00 LAZY SUSANS Ceramic in California style. Choice of colors — **4.88**
- 150.00 HEYWOOD-WAKEFIELD Server Buffet. Hard Rock Maple, Wheat Finish — **66.66**

PLUS

A WIDE SELECTION OF

ROYAL HAEGER

SERVING DISHES, PLANTERS
ASH TRAYS, VASES AND
DECORATOR BRIC-A-BRAC

★ ASSORTED 'RUBBERMAID' PADS
★ VARIETY SCONCES, CANDLESTICKS
★ ATTRACTIVE PICTURES & PLAQUES

ALL AT APPROXIMATELY

½ ORIGINAL PRICES!

come early for FIRST CHOICE!

SAVE on VACUUM CLEANERS!

- 29.95 Electro-Sweep vacuum cleaner — **$9**
- 69.95 Air Sweeper canister vacuum cleaner — **$29**

APPLIANCE BARGAINS!

- 299.95 Maytag Automatic electric washer — **$199**
- 299.95 Maytag Automatic electric dryer — **$199**
- 229.95 Frigidaire 8 cu. ft. refrigerator — **$149**
- 289.00 De luxe Leonard 11 cu. ft. refrigerator — **$199**
- 224.95 Frigidaire Automatic Electric Washer — **$159**
- 129.95 Air Flo Electric Clothes Dryer — **$59**
- 134.95 Coleman Automatic gas water heater — **$69**
- 169.95 Magic Chef Range with Oven Control — **$119**
- 259.00 Roper Range with Clock, Electric Timer — **$169**
- 279.95 Frigidaire 10.4 Cu. Ft. Refrig., Latest Model, — **$199**
- 259.95 Easy electric dryer, save $100 now — **$159**
- 74.50 Duchess Apartment Gas Range with Big Oven — **$49**
- 495.00 Norge Auto. Refrig. 2-Door Freezer, $100 off, — **$395**
- 179.95 Frigidaire Automatic Clothes Dryer — **$149**

LAMPS and MIRRORS!

- 34.95 Bronze reflector jr. lamp and shade — $7
- 39.95 Black 'n gold modern table lamp — $9
- 19.95 Round gold framed wall mirror — $3
- 25.00 Blend 'n brass reflector floor lamp — $4
- 18.95 Libbey round plate glass mirror — $6
- 16.95 Pair of ruby hurricane lamps — $4
- 14.95 Bronze jr. floor lamp and shade — $3
- 29.95 Gold framed 26x34 wall mirror — $6
- 12.95 Plaste Original table lamp and shade — $3
- 44.95 Rembrandt grey and red table lamp — $7

CARSON · UNION · MAY · STERN Olive at Twelfth Park Free Shop 9 to 9

SHOP SATURDAY IN OUR 4 BIG STORES from 9:30 a. m. to 5:30 p. m.

RIDE OUR NEW DOWNTOWN SUPERSIZE ESCALATORS NOW ALL THE WAY UP TO THE 10th FLOOR

Now! The season's Great Value sensation in our 4 Big Stores!

We Give and Redeem Eagle Stamps

YOU'RE NEVER FAR FROM Famous-Barr
SOUTHTOWN · CLAYTON · DOWNTOWN · NORTHLAND

SATURDAY, SEPTEMBER 28TH IS

Courtesy Day

IN OUR GREAT STOREWIDE

108th ANNIVERSARY Sale

DOWNTOWN · CLAYTON · SOUTHTOWN · NORTHLAND

Store Hours

DOWNTOWN
Tues., Wed., Fri. & Sat. 9:30 a. m. to 5:30 p. m.
Mondays and Thursdays 9:30 a. m. to 8:30 p. m.

CLAYTON—SOUTHTOWN and NORTHLAND
Wed. and Sat. 9:30 a. m. to 5:30 p. m.
Mon., Tues., Thurs. and Fri. 9:30 a. m. to 9:30 p. m.

Plan to be at one of our 4 stores Saturday when the Doors open at 9:30 a.m.! Anniversary Sale Signs will Guide You to the Sensational Values!

Shop throughout every floor . . . Downtown, Clayton, Southtown or Northland . . . on Saturday, September 28th . . . Courtesy Day . . . the first day of our 108th Anniversary Sale! And visit the Basement Economy Store, too . . . Downtown, Southtown and Northland! Positively every department in our four great stores abounds with super Anniversary Sale values for yourself, your family and your home. Come early . . . Stay late . . . Join the crowds of bargain-loving Famous-Barr customers who will be shopping . . . and saving Saturday.

Shop Saturday . . . and watch the papers every day for more sensational Values!

Editorial Page Daily Cartoon

EDITORIAL SECTION

ST. LOUIS POST-DISPATCH

SPORTS See Part 3

PART TWO — ST. LOUIS, FRIDAY, SEPTEMBER 27, 1957 — PAGES 1—4B

Most of Nation's Governors Back President's Action in Little Rock, Many Are Critical of Faubus

Regret Expressed That Use of Force Was Made Necessary—Southerners Assail Eisenhower Move and Jealously Defend States' Rights.

THE POST-DISPATCH has asked the Governors of all the states for their views regarding the situation at Little Rock, Ark., and the action of President Eisenhower in ordering federal troops into the city to carry out the United States Supreme Court's mandate on integration.

The views of those Governors who thus far have replied to the Post-Dispatch inquiry or who have otherwise made public statements follow:

Gov. Joe Foss, South Dakota—Race prejudice and intolerance are shameful things wherever they are found. It is regrettable that peaceful integration was not permitted at Central High School at Little Rock, Ark., and that President Eisenhower was forced to use troops to uphold the law. Other Southern communities have demonstrated that peaceful integration is possible. I believe the President gave sufficient warning that continued unlawful interference in peaceful integration efforts would not be tolerated. The extremists ignored the President's warning and brought the present situation on themselves. It is apparent that the President acted only after local officials had failed to quell the agitation of the extremists. However, I do not believe peaceful integration can be long maintained without local support.

Gov. James T. Blair Jr., Missouri—No comment.

Gov. James Folsom, Alabama—Before I'll let them federalize the Alabama National Guard, I will by proclamation discharge every member of it. The President's move is the opening wedge to federalize the last states' rights we have.

Gov. Price Daniel, Texas—In my opinion, the President's use of federal troops to force integration at Little Rock would widen and intensify the breach in race relations in the state of Arkansas and throughout the South.

Force on either side will magnify the problem rather than contribute to its solution. I hope that the President will not make the mistake of using federal troops in this controversy.

Gov. Daniel sent a telegram to President Eisenhower saying:

"In view of your numerous previous statements the use of force and federal troops in integration controversies and your requests for congressional approval before using troops even in foreign lands, I am shocked at your action in Arkansas.

"Mr. President, federal force, troops, guns and bayonets are reminiscent of the tactics of Reconstruction days which even President Lincoln opposed. It was not until force and federal troops were removed that peace, order and respect for the law returned to the South and so will it be this time. Does this mean you will occupy with troops every non-integrated school in the South? If so, your action will destroy the public school systems and good will among the races which most of us in the South have labored so hard to preserve. Even the Supreme Court said we should be given reasonable time to solve this problem and I know of no one who has advocated a solution by force of arms. I respectfully urge that you reconsider your action in the light of your previous advocacy of patience and good will."

Gov. Robert D. Holmes, Oregon—The President has no course but to use the implements at his command to enforce Federal law in Little Rock, and all Oregonians will, I am sure, support him. Gov. Faubus must take full responsibility for the disgraceful situation in Arkansas. In my opinion, his use of force actually prevented orderly integration and now his people must depend on the Federal Government to protect them in their constitutional rights. I am sorry that an American governor would take such action at a time when we are on trial with totalitarian Russia before peoples across the seas who are struggling to be free. It is too bad the President permitted the situation to get out of hand. But the firmness he should have exerted days ago has at last been asserted and I hope the action now will restore order in Little Rock.

Gov. Luther Hodges, North Carolina—It is unfortunate if the President is trying to use troops to enforce integration. He said in recent months that he couldn't conceive of any situation where it might be necessary to use federal troops.

It is imperative that a constructive solution be found, that law and order be maintained, and that precipitous action which might divide our people for years to come be avoided.

Gov. John E. Davis, North Dakota—No comment. Very unfortunate situation exists between Arkansas and the Federal Government.

Gov. Robert B. Meyner, New Jersey—I have always favored the Supreme Court decision on desegregation of the schools. The court's approach has been gradual and I shall always be in favor of enforcing such a mandate.

It is a sorry situation that we, leader of the world's democracies, have to see National Guard troops called out and then the National Guard activated on the federal level and federal airborne troops sent in—all over the question of getting nine Negroes into school.

If the only method of obtaining compliance with this country's law was through the executive's action of ordering federal troops into Little Rock, I approve that course.

Gov. Averell Harriman, New York—President Eisenhower has contributed to the making of the present situation by not taking strong action in the school crisis at the outset. Any trouble we have from now on can be laid at the door of the President's complacency and policy of appeasement of Gov. Faubus while this crisis was developing.

Gov. Albert D. Rosellini, Washington—I feel the President must take whatever steps necessary to insure the carrying out of federal law. My own feeling is that the Faubus action in calling out the National Guard was unwarranted, and did much to create the existing serious situation. Certainly the citizens of the United States, with a mammoth stake in promoting individual rights and freedom across the world, cannot deny those rights to their fellow citizens

Gov. Marvin Griffin, Georgia—What has made him (the President) change his mind? What has made him use the mailed fist of dictatorship and the military might of the United States against the free citizens of a sovereign state?

I am inclined to believe that our President is a captive of the Republican political strategists, who are more interested in the minority Negro vote than the peace of this nation and the welfare of all our people.

Gov. Leroy Collins, Florida—With rioting and violence occurring in Little Rock, certainly the National Guard is the proper agency to deal with it. But I hate to accept the fact that federalization of the National Guard is essential.

Gov. Abraham Ribicoff, Connecticut — The President's action was right and proper in order to guard our constitutional rights and prevent mob rule.

Gov. Herschell C. Loveless, Iowa—Inasmuch as Arkansas situation has been permitted to deteriorate to the point of violence, administrative officials, be they state or national, have the primary duty of moving to eliminate any continuation of possible physical violence. There remains the problem of distinguishing between the sovereign right of states and that of the Federal Government. The rulings of the federal courts are basic laws of the nation and must be adhered to if our conception of our system of government is to be preserved.

Gov. Earl Long, Louisiana—The President has completely reversed himself since urging in a speech in Williamsburg, Va., several months ago that state-federal problems be worked out on a partnership basis.

Gov. Edmund S. Muskie, Maine—It is the President's Constitutional duty to enforce the law of the land which is quite clear in this case. The means to be used depend upon the situation as it exists and as only those who have been in close touch with it can evaluate it. All thoughtful citizens would expect the President, I am sure, to use the most effective means available to him, consistent with exigencies of the situation.

Gov. Theodore McKeldin, Maryland—The President took the proper action. I am sure that President Eisenhower is in control of all the facts in the situation.

Gov. Foster Furcolo, Massachusetts—Weeks ago I said the law must be upheld and the choice was either a team of Governors or troops. I believed the Governors first and the torops second, if the Governors failed. I think that was the best way, but my suggestion was not adopted. The tragedy of the situation is that the President and the Governors' Conference both lost a golden opportunity of immediate peaceful integration. Today the only alternative is the step the President has taken. I support him.

Gov. George Bell Timmerman Jr., South Carolina—The President has set himself up as a dictator and this is another move in the effort to Communize the nation. I am very disturbed.

Gov. Dennis J. Roberts, Rhode Island—Under our Constitution all citizens of the United States are entitled to the full exercise of freedom in equality. The United States Supreme Court has said that the schools of this nation must be open to all, regardless of race or color. Every child in this land has a right to a public education in an integrated school. All Americans who believe in constitutional government will deplore the situation that exists in Arkansas and look for an immediate compliance with the law.

Gov. Frank Clement, Tennessee—A crisis has arisen. Why should not the partners sit down and discuss the crisis? I am certain the President wants peace and tranquility, and if that's the desire of all of us, surely we can find some way to ... prevent the use of American soldiers with loaded guns

Continued on Page 4, Column 3.

Russian Admiral in Syrian Ceremony

—Associated Press Wirephoto.

Russian V. ADM. V. F. KOTOV (left) and MAJ. GEN. AFIF BIZRI, Syrian army chief of staff, reviewing graduating officer candidates at Homs academy Monday. The academy is the Syrian equivalent of the United States Military academy at West Point, N.Y. Kotov commands the two Russian cruisers currently visiting Syria.

ALSOP

Faubus's Popularity Formula A Threat to Peace Elsewhere

Other Politicians of Same Stripe Might Follow Plan of Defying Federal Government to Cause Violence.

By STEWART ALSOP

LITTLE ROCK, Ark.

ONE NATIVE of this unhappy city used an odd phrase to describe the situation here. "It's kind of like you put a dragon in a wooden hog-box," he said. "That dragon is sure as hell gonna escape."

In the last few days here, the dragon has all too visibly escaped from the box. For what has happened here has revealed with awful clarity, the bitter tensions that underly the placid surface of American life.

Little Rock is, after all, a rather typical American town—throughout the crisis, life has gone on here much as elsewhere, with fall bargain sales and bridge teas and meetings of the Optimists Club. Little Rock is not even a real deep south town—the proportion of Negroes here is not much more than half that in Washington, D. C., and there is nothing here like the solid Negro city-within-the-city you find in Philadelphia or New York or Chicago.

Little Rock's race relations have been uneventful in recent years, and the racial extremists have found no support in the press, which is not true in some other southern towns. The Negroes vote here in important numbers, and the Little Rock integration plan is more symbolic than real.

The End Is Not Yet.

For such reasons, knowledgeable people have advertised Little Rock's integration in advance as a model of what peaceful integration ought to be. Instead, the dragon of racial violence has escaped, leading to the greatest constitutional crisis since the Civil War. And the end, almost certainly, is not yet.

To be sure, Orval Faubus, Arkansas' devious and ambitious Governor, let the dragon out of the box. The point not to overlook is that the dragon was there all the time, lurking beneath the calm exterior of this seemingly typical American city.

The unreasoning fears and frustrations and ugly hates which surround the race issue—and not only in the South—have boiled horribly to the surface. You could read them on the contorted faces of the housewives screaming outside the high school on Monday morning, or in the sheepish-secret-sullen faces of the crowds retreating before federal bayonets on Wednesday.

The optimists believe that President Eisenhower's intervention has nailed the dragon in the box again. It will, in the words of one optimist, "restore the doctrine of inevitability." Even the most passionate extremists will recognize that some degree of integration is inevitable, and when the federal troops are withdrawn, local police will be able to protect the Negro children in the high school and maintain order.

Others are not so sure. In the streets around the schoolhouse on Wednesday morning, you could hear muttered phrases in the sullen crowds: "They're gonna have to pull out those soldiers some time," or, "if they want a fight, by God they'll get a fight."

Even the optimists admit that the ugliest sort of racial violence is still possible here, whether in the city itself, beyond the reach of the troops at the schoolhouse, or at the school after the troops have been withdrawn. But even if the optimists are right, and the dragon is safely nailed in the hog-box here in Little Rock, what has started here is unlikely to end here.

For it is grimly significant that even his bitterest enemies agree that, as of today, Orval Faubus is a hero in Arkansas. If an election were held tomorrow, he would win hands down against all comers. The Faubus formula for political success might read as follows: Defy the Federal Government, and thus create a situation in which mob violence and federal intervention are inevitable, and bask thereafter in the warm glow of popular approval. The meaning of the Faubus formula

Continued on Page 4, Column 1.

FLEESON

Eisenhower Failed in Task On Integration

Artist at Conciliation, Yet He Did Not Practice Art On Southerners.

By DORIS FLEESON

WASHINGTON.

PRESIDENT EISENHOWER'S persistent refusal to practice the arts of politics in the integration crisis is its most puzzling aspect.

These arts are the chief means by which public ends are peaceably achieved. They are the tools of statesmanship which is only politics rightly practiced. They have nothing necessarily to do with party advantage; indeed, they must rise above party ends at moments of national peril.

Any Chief Executive has unique power and opportunity to practice these arts. More than this, President Eisenhower demonstrated in the role which brought him world-wide acclaim those talents for leadership and conciliation which notably were not employed in the months leading up to Little Rock.

The irony is that he was put before the country as a great conciliator and mediator; two landslide victories testified to the strength of that appeal.

Used in Foreign Field.

Ironically, too, in the field of foreign policy he consistently applies those talents. The stream of foreign visitors seems endless; he himself crossed the Atlantic for a summit conference which included the Soviet Union. Always he has laid a restraining hand on those elements of his Administration who from time to time have sought to go beyond the point of no return.

But to the storms which have been building up for four years around the Supreme Court decision barring segregated schools he has seemed oblivious.

As winter wore into spring and then summer, the President consistently ignored suggestions that he might bring the immense psychological and propaganda values of his office into play. He declined to discuss the situation while in the South, where he took his usual golfing vacation, or elsewhere. He denied himself to those people and groups at the center of the struggle.

That he did not wish to identify himself with either integrationists or segregationists is

Continued on Page 4, Column 4.

Dixie Senators Call Use of U.S. Troops Illegal 'Grab for Power'

Case of New Jersey Terms Little Rock Affair Unnecessary, But Says It 'May Have Served Useful Purpose.'

ATLANTA, Ga., Sept. 27 (AP).

REACTIONS to the developments at Little Rock range all the way from a New Jersey Senator's hope they may serve a useful purpose to a Georgia Senator's statement that Army troops appear to be using the tactics of Hitler's storm troopers.

The Governor of Virginia calls the use of troops "the greatest blow to states' rights since Reconstruction days," and a Mississippi Senator accuses President Eisenhower of a "naked and illegal grab for power."

These were some of the comments yesterday after Negro pupils attended integrated classes at Little Rock's Central High School for the second day under the protection of regular army soldiers.

'Tragedy Unnecessary.'

Senator Clifford P. Case (Rep.), New Jersey, told a Methodist Church meeting at Chicago that the tragedy of Little Rock was unnecessary but "it may have served a useful purpose."

"It should be a salutary lesson to any others who might be tempted to follow the dangerous course first taken by Gov. Orval Faubus," he said.

Senator Richard Russell (Dem.), Georgia, protested to Mr. Eisenhower and Secretary of Defense Charles E. Wilson against what he called the "high-handed and illegal methods" being used by the troops at Little Rock.

If news reports are to be believed, he said, "these troops are disregarding and overriding the elementary rights of American citizens by applying tactics which must have been copied from the manual issued the officers of Hitler's storm troopers."

Senator James O. Eastland (Dem.), Mississippi, said "we must look to ourselves for our salvation" and accused the President of a "naked and illegal grab for power" in sending federal troops to Little Rock. He appeared on a television program with Gov. J. P. Coleman of Mississippi and Representative John Bell Williams (Dem.), Mississippi.

Not Urging Impeachment.

Coleman said "the President is beyond the reach of the court." He said Mr. Eisenhower is answerable only to Congress through the impeachment process, but emphasized he was not suggesting that as a practical step.

Earlier Coleman told reporters that as a result of the Little Rock episode "no doubt . . . there are race-mixers who are trying to devise some kind of way to get troops sent to Mississippi if we can be goaded into furnishing an excuse for it . . ."

Gov. Thomas Stanley of Virginia said such actions as the use of troops at Little Rock "are associated with totalitarian societies, and not with a union of sovereign states."

James F. Byrnes, a Southern Democrat who once was one of Mr. Eisenhower's strongest supporters, said the President has "given the world the impression that civil war exists and that the United States Government has declared war on Arkansas." He told an audience in Marlboro county, S. C., that although the "people of the South deplore violence . . . (the) armed might of the United States Government cannot change the minds and hearts of the people."

Clement Defiant.

Gov. Frank Clement of Tennessee said he is "one Governor who does not intend to let federal troops march in any city" in his state.

Senator William Knowlandof California, urged support of Mr. Eisenhower "in the discharge of his presidential duties." Knowland, Senate Republican minority leader, said the entire nation should support the President who is sworn "to see to it that all laws are faithfully executed."

Senator Herman Talmadge (Dem.), Georgia, spoke of President Eisenhower yesterday as the "conqueror of Little Rock" and told an audience at Dawson, Ga., he wished he could cast a vote for "impeachment right now."

"It is tragic that one of America's greatest military heroes should wind up as the conqueror of Little Rock," Talmadge said. 'In event of impeachment proceedings against the President of the United States, I, as a member of the Senate, would have one vote in those proceedings and I wish I could cast one vote for impeachment right now."

Democratic National Chair-

Continued on Page 4, Column 5.

Use your Life Underwriter about life insurance needs and consult us about how life insurance will fit into your estate plans
ST. LOUIS UNION TRUST CO.
Broadway and Locust

Wherever You Look COOK'S PAINTS

CLEARANCE SALE
ALL TYPES AIR CONDITIONERS
M. L. HOLEKAMP CO.
1700 BRENTWOOD BLVD.
WO. 1-7777

BINOCULARS
8x30 coated prismatic individual focus, complete with case (convertible to bid). straps
Reg. $42.00 $16.90*
Other Sizes Available
*Plus 10% Fed. Tax
Mail orders add 50c No. orders 2% sales tax
FARM & HOME EQUIP. CO.
6420 Olive Street Rd. PA. 7-6518

Account received by the 10th earn from 1st of month.
ALL ACCOUNTS INSURED TO $10,000
NEW AGE FEDERAL
4271 W. Easton JE 5-5600
EARN 4%

Centraz
home repair PRODUCTS
NEW!
Industry's Finest Cements
• CONCRETE PATCHER
• PATCHING PLASTER
• PLASTER OF PARIS
• SPACKLING COMPOUND
• WOOD PUTTY
• CONCRETE GLUE
Premium Value, Costs No More!
At Hardware, Paint, Lumber Dealers

WHAT DO YOU NEED FROM Central Hardware

WORK BENCHES
Top covered with tempered Masonite! Very heavy rigid construction, has roomy drawer.
4-FT. SIZE 11.95 Semi-Assembled
6-FT SIZE 13.95 Semi-Assembled

FINE MAIL BOXES
Lovely Black Wrought-Iron Mail Boxes to Flatter Your Home! You're sure to find the box you want!
12" Wide, 9" High 3.59
12" Wide, 9" High 5.89
JUMBO BOX Holds Life Magazine 14" Wide, 19" High 6.79
7" Wide 19" High 3.89

FOAM-FLEX DOOR WEATHERSTRIPPING
Complete Kit For One Door Including Nails 2.29
Foam material is permanently bonded to wood strip! Makes an airtight seal, makes doors close silently—conforms to uneven surfaces. It can be painted—it won't harden!

SOOTHES ACHES AND PAINS!
"G-E" HEAT PADS
Special group of General-Electric heating pads drastically reduced, the very finest you can buy! They have washable covers. Limited Quantities.
With Push Button Switch
Reg. 7.95 SALE 5.29
DE LUXE HEAT PAD With Illuminated Switch
Reg. 8.95 SALE 5.97

SALE! STEP-ON CANS
SPECIAL GROUP OF CLOSE-OUT CANS TERRIFIC LOW PRICE!
Regularly $5.59 CUT TO 3.98
Shining enamel cans in white, red, yellow, some have chrome lids, some have aluminum lids. Come in and pick out the one you want. Remember the quantities are limited because this is a special close out group.

FLEX-O-FIX
It Patches! It Mends! It Seals! Waterproofs! IT'S LIQUID RUBBER!
With Pamphlet Showing 1001 Uses Around the House! 89c
Squeeze liquid rubber from the tube and it dries into a tough elastic rubber. Insulate electrical connections and tool handles. Prevent skidding rugs, stop squeaks. Fixes most anything.

Closed-Top! Scallop Design!
VALANCES
Of satin smooth hardwood all ready to finish or cover with fabric. 8" deep with dust cap.
32" Wide 79c
36" Wide $1.09
42" Wide $1.69
48" Wide $1.98
60" Wide $2.59
72" Wide $2.98
84" Wide $3.59
96" Wide $3.98
120" Wide $4.98

RIBBON CAULKING
Keeps Out Cold Air! No Nails! Just Press Into Place and It Stays Put! Won't dry out!
80-FT. ROLL
Reg. $1.25
99c

CENTRAL HARDWARE
ORDER BY PHONE EV. 3-2070 Toll Phones Call Enterprise 811 Toll Free
LINDBERGH STORE Lindbergh at Big Bend OPEN EVERY NIGHT
KINGSHIGHWAY STORE 1415 S. Kingshighway Open Nites, Monday Thursday & Friday
WELLSTON STORE 4259 Easton OPEN NITES Monday, Thursday Friday & Saturday
DOWNTOWN STORE 911 N. Sixth at Delmar Open Nites Monday & Thursday
N. UNION STORE 4260 N. Union OPEN DAILY 8:30 'til 5:30

ST. LOUIS POST-DISPATCH

Founded by JOSEPH PULITZER
December 12, 1878
Published by
The Pulitzer Publishing Co.

Telephone MAin 1-1111— *Address* 1111 Olive St. (1)

THE POST-DISPATCH PLATFORM

I know that my retirement will make no difference in its cardinal principles; that it will always fight for progress and reform, never tolerate injustice or corruption, always fight demagogues of all parties, never belong to any party, always oppose privileged classes and public plunderers, never lack sympathy with the poor, always remain devoted to the public welfare; never be satisfied with merely printing news; always be drastically independent; never be afraid to attack wrong, whether by predatory plutocracy or predatory poverty.

JOSEPH PULITZER.
April 10, 1907.

Friday, September 27, 1957

LETTERS FROM THE PEOPLE

Progress in the Tropics

To the Editor of the Post-Dispatch:

In your issue of July 10 your staff correspondent, Donald Grant, is bitterly critical of the British Guiana sugar industry in general and of Bookers Sugar Estates in particular.

He refers to our estates as "feudal satrapies operated by hirelings from London"; he ignores the unique problems of drainage and irrigation, and the resulting high capital costs, which are the controlling factors in our large-scale plantation system; and he claims that there have been few changes on the sugar estates since 1954.

It is a pity that Mr. Grant was unable to stay long enough in British Guiana to accept our invitation to make a more thorough examination of the changing face of our sugar industry than was possible in the hour or two that he could spare. Some things we cannot change, for they are dictated by geographical and climatic conditions peculiar to this country: but there are many things that can be changed, and are being changed, as the following examples will show.

* * *

On the subject of housing for sugar workers, Mr. Grant writes: "A few estate workers have been encouraged to move out of the company slums on the estates and have been lent money to build their own homes, but this project has reached only a handful of the workers by the most optimistic estimate." The facts are that since 1951 the sugar industry has rehoused 6343 families (3317 since 1954), and a further 360 houses are now in construction.

These families, totaling 33,000 people, have all been rehoused with interest-free loans provided by the sugar industry at a cost of more than $6,000,000. In addition, nearly $2,000,000 has been spent by the sugar industry on the preparation of sites and the provision of potable water supplies to these areas.

Mr. Grant refers to "the abject poverty and degradation of the estate workers." He ignores the fact that, while living standards in British Guiana, as in other underdeveloped countries, are below what we would all like to achieve, the sugar industry meets an annual wage bill of $20,000,000 and contributes more than half the total value of British Guiana's exports and almost half the total revenue from taxation. Despite this, the estate medical services provide free medical attention for 76,000 people—or 16 out of every 100 of Guiana's population.

Mr. Grant makes no reference, either, to the industry's achievements in social welfare and community development. By the end of this year we will have provided on our estates 15 community centers, six girls' clubs and nine domestic science kitchens. Nine educational councils, 16 tenants' associations and 15 co-operatives are in existence.

* * *

As a "hireling from London" who has lived and worked in British Guiana for 30 years, I take pride in the fact that more than 40 per cent of the senior staff posts on our sugar estates are already filled by Guianese, and that we are steadily equipping Guianese for responsible jobs at all levels.

Similarly, in the technical field, Bookers Sugar Estates Ltd. has granted scholarships to six Guianese students now training in engineering up to university level in Britain, and we provide three full scholarships for Guianese students at each three-year course in sugar technology at the Imperial College of Tropical Agriculture, Trinidad. We also maintain in British Guiana a fully equipped and staffed training school for apprentices in the industry.

None of us in the service of British Guiana's main industry is complacent about these facts and figures: we recognize that there is a great deal more to be done to raise standards of living and of productivity to levels that will give meaning to political and economic independence.

But I hope I have been able to show—as a rider to Mr. Grant's strictures of our more obvious shortcomings in the past—that we are today fully alive to our many and varied responsibilities, and that we are tackling them with vigor and imagination.

R. R. FOLLETT-SMITH,
Chairman, Bookers Sugar Estates Limited.
Georgetown, British Guiana.

Aldermen at Work

To the Editor of the Post-Dispatch:

I attended a Board of Aldermen meeting recently.

The Aldermen were drinking soda, smoking cigars and talking to each other while trying to carry on business on behalf of the people.

I would like to see more voters come down to the Aldermen's meeting on Fridays at noon.

WALTER WINKLER.

Second the Motion

To the Editor of the Post-Dispatch:

Here's a second to the motion of letter-writer P. E. Burke of North Las Vegas, Nev., that the 1960 Democratic national convention be held in St. Louis.

The one state that erased its 1952 error in the 1956 presidential race is entitled to the honor.

CLARENCE A. GOELLNER JR.
Director of Publicity,
Young Democratic Clubs of Missouri.
St. Charles.

O You Redbirds

To the Editor of the Post-Dispatch:

The Cardinals have been more than wonderful this season. They have done a terrific job. Let's show our team how proud we are of them on their final home games with the Cubs.

FOUR TEENAGERS.

To One Blunder: $3,500,000

Three years and three months have elapsed since President Eisenhower ordered the Atomic Energy Commission to execute the Dixon-Yates contract for electric power for the Tennessee Valley Authority.

The untoward consequences of that act have still not yet run their course, though two years and two months ago the President canceled the contract he had ordered. For the Dixon-Yates syndicate's suit to collect $3,534,778.45 in damages from the United States Government has just gone to trial in the United States Court of Claims at Washington.

In that suit the Justice Department is denouncing as unauthorized, illegal and stigmatized by a flagrant conflict of interest a contract which the head of the department, Attorney General Brownell, previously had said was fully authorized and President Eisenhower had repeatedly declared was in the public interest. Evidently, the plain citizen, looking at the surface of this maze of contradictions, may say to himself, there is more here than meets the eye.

There is indeed a great deal more about the Dixon-Yates debacle than has ever become public knowledge. Though President Eisenhower announced on Aug. 17, 1954, in response to widespread criticism of the secrecy prevailing, that there would be full disclosure of the facts, the full facts have to this day not been disclosed.

A trial of the damage suit now in progress could, if pursued with dedication to the interests of the people of the United States, bring out these facts. Arthur Krock of *The New York Times* commented last year, after the suit was filed, that he welcomed it for exactly that reason. Here are some of the major still-undisclosed facts he referred to, and we agree that their answers should be made known.

Who ordered the name of Adolphe H. Wenzell, the New York investment banker who is the center of the conflict-of-interest charge, stricken from the Budget Bureau's "complete" history of Dixon-Yates?

On whose recommendation did President Eisenhower, at his July 6, 1955, press conference, make the untrue statement: "Mr. Wenzell was never called in or asked a single thing about the Dixon-Yates contract"?

Who advised the President that the AEC should make the contract?

Who advised the President to give orders to an agency which Congress had created independent of his office, and to overrule the objection of a majority of the commission authorized to run it?

How did the Budget Bureau ever explain to the President AEC Chairman Strauss's statement that he did not know of Mr. Wenzell's connection with the Wall Street investment house until it was disclosed in the Senate?

Did the President reprimand any members of his Administration for the many blunders committed in the Dixon-Yates affair, and if so, whom?

A defense of this case which was principally concerned with avoiding further embarrassment for the Administration would avoid these points like the plague.

An all-out defense would make it one of the first orders of business to bring them out in the sworn testimony—for they are as essential to a complete defense against the claim for damages as they are essential to the public's understanding of what went on.

Now that the trial is, after all this time, finally in motion, the voters who are being called on to pay three and a half million dollars for nothing will doubtless want to keep a careful check on how well their interests are being looked after by the Department of Justice's attorneys.

The Answer in Arkansas

"What is happening in America?" cried Gov. Faubus in his overwrought and mock-heroic television address. The answer is quite simple. What is happening in America is that a low-grade politician who chanced to occupy a place of public trust in Arkansas has been belatedly but effectively restrained from nullifying the United States Constitution he has sworn to uphold.

Arkansas had reason enough to be ashamed of its Governor when he used the National Guard to countervail the orders of a federal court and deny Little Rock school children their constitutional rights. His feeble effort to justify himself redoubles the score against him.

His transparent plea for "calm" while inciting anything but calm behavior, his patent exaggeration of two policing incidents in an effort to paint the horrors of military "occupation," his unbecoming attack on those brave Arkansas citizens who have opposed his course—these were the sort of thing that embarrassed the listener almost as much as they have humiliated the voters of Arkansas for placing such a man in high position.

Gov. Faubus to the contrary, Arkansas is not a foreign country nor some curious enclave lying outside the jurisdiction of the United States Government. The federal Constitution, federal laws and federal courts apply there just as they apply everywhere else, and President Eisenhower in supporting them is performing a solemn duty which Gov. Faubus is equally bound to perform.

The greatest contribution which this inadequate Governor could now make to the resolution of a distressing crisis is silence. He has done enough harm. Let him now permit others to repair it.

Far From Its 800-Mile Apogee

Guided and ballistic missiles experts have a ready excuse when one of their test "birds" fails to rise very far above the launching stand: If the test missile fails under informative conditions which can be analyzed, duplicated and then obviated for all time, the test has been successful. How does this theory look in the face of the second test of the huge Atlas intercontinental ballistic missile at Cape Canaveral, Fla?

In the first test, last June 11, the 90-foot, 100-ton monster, intended to reach an apogee of 800 miles and hit a target 5000 miles away, rose to 10,000 feet in 22 seconds, went into a violent yaw and had to be destroyed by the remote control center. On Wednesday a second Atlas rose to 15,000 feet in 35 seconds, began drifting and had to be exploded. Very little is said about missile tests since most data concerning them is high on the security list. But observers who saw both Atlas firings regarded them as almost identical.

Apparently it has now been amply demonstrated that something again went amiss in the gyroscopic, electronic, hydraulic or mechanical systems of the Atlas. There should be a lot of head shaking among the vibration and flutter analysts, the wave guide development engineers, the pressure vessel designers, the microwave engineers and all the many other scientists and technicians concerned with the ICBM. A gain of 13 seconds and 5000 feet is not much. A missile that sticks to its flight plan may not provide as much information as one that blows up but it might be highly acceptable right now to all concerned.

We Had the Votes, But—?

Now that the General Assembly has ratified the decision of its steering committee, the question of China representation in the United Nations is barred from debate for the rest of this session. The vote was 47 to 27, with seven members abstaining, in favor of the American motion to keep the matter off the agenda.

This may look like a handsome victory for the United States, but closer analysis dispels that notion. Twenty of the 47 votes on the American side were cast by the Latin-American bloc, which on most questions follows Washington leadership almost as automatically as the Soviet satellites follow Moscow's. Four of the affirmative votes were cast by British Commonwealth countries which have been restive for some time about the rigidity of American policy toward Peiping. And 10 votes were cast by our NATO allies who for the most part probably felt the same way the British countries did—not passionately opposed to Communist China as a matter of principle, but willing to follow American leadership for the present.

Even more telling was the vote among Asian, African and Middle Eastern nations, which by and large represent the great uncommitted areas of the world, the areas where American leadership faces its greatest test. Among these members, the United States resolution won support from 10. Those 10 were, however, the smallest and politically least significant of the group—Ethiopia, Iran, Iraq, Jordan, Lebanon, Liberia, Libya, Philippines, Malaya and Thailand.

Against us were 12 Asian-African nations, including some of the most important ones—India, Indonesia, Ceylon, Burma, Afghanistan, Ghana, Nepal, Egypt, Sudan, Morocco, Syria and Yemen.

The population of the 10 Asian-African nations which supported the American resolution is 93,000,000. That of the 12 which opposed us is 553,000,000.

In his recent annual report to the Assembly, Secretary General Dag Hammarskjold noted that in an assembly of sovereign nations, where each member has an equal vote, mere voting victories can prove illusory. Our State Department might profitably ask itself, before the next Assembly session comes around, whether that is true of our annual struggle to prevent an open discussion of Communist China's claim.

How much good will it do us to win the vote in the Assembly each year but lose the opinion of the peoples who count?

A Debt We All Owe

In the St. Louis metropolitan area there are eight groups of the League of Women Voters and currently all are joined in a campaign to finance their work for the forthcoming year. Why do these women of the city and surrounding communities deserve to reach their goal? Let two national leaders and one in St. Louis answer:

The League of Women Voters has pursued a worthy objective in alerting women to their responsibilities, in getting out the vote and in informing citizens of the basic principles embodied in public issues. The League is to be complimented on its achievements.
—Dwight D. Eisenhower.

It was in large part the tireless devotion and energy of the founders of the League that gave women the franchise, and it is your splendid nonpartisan organization which assures a better use of the franchise.
—Adlai E. Stevenson.

All of us who are concerned with good government and the welfare of our community owe a tremendous debt of gratitude to the League of Women Voters.
—Paul C. Reinert, S.J.

Surely no one in St. Louis needs a recounting of the work this fine organization has done for the 1945 Missouri Constitution, the plaza bond issue, the St. Louis county Charter, the absentee ballot law, the clean restaurant ordinance and many other civic gains. It ought to be enough now just to know that the finance campaign is on so these citizens can continue their good works.

Too Much for Ole Houn' Dog

The world of fashion has really come to dogdom and it appears a lot of dogs certainly never had it so good before. This is evidenced by a Manhattan style show held in a Park Avenue suite where more than 100 chic canine accessories were displayed. And it is reinforced by a report from the Gaines Dog Research Bureau that $25,000,000 is spent annually on dog collars, leashes and prettifying items.

The fashion show included such items as: blue gabardine raincoat with matching leggings and a hood, black lace cocktail collar with matching cocktail apron for dog's mistress, yellow terry cloth beach robe, pink kid coat with gold buttons, mink coat, silk pajamas. A tidy sum is also spent for barbering and manicuring dogs. Some patrons of dog salons are reported to complain if their pet's whiskers on one side are an eighth of an inch longer than on the other. Dog foods, according to Gaines, have a $275,000,000 annual sale.

Having learned all this about the canine *haut monde*, we will, upon greeting our lop-eared, bleary-eyed, flea-bitten ole yaller houn' dawg tonight, toss him what is left of that ham bone, put some fresh sawdust in his rickety house and tell him we hope his hair comes out a bit thicker before the weather turns really cold. He wouldn't know what to do with a beach robe or pajamas anyway.

Opportunity for Our Area

Were there to be a national emergency—and while we may pray that one will not come the country must always be ready—men in industry and business would be called on for effective participation in mobilizing our full resources. The work of industrialists and business men would be indispensable along with that of the armed forces.

But in such an emergency there would be no time to learn procedures; industrial mobilizers need to be trained to act at once. Fortunately for the St. Louis metropolitan area, this city has been chosen as one of a small number of communities for a 1957 National Resources Conference, Oct. 21-Nov. 1, at Kiel Auditorium. Conducted by a staff from the Industrial College of Armed Forces, the conference course will be a condensation of a 10-month resident course at the college in Washington.

Locally the conference is under the sponsorship of the Chamber of Commerce which ought to insure a capacity enrollment. Certainly it deserves generous support by industry and business in the form of assignment of executive and other personnel to attend the sessions and acquire the specialized training offered without cost. Many communities would be glad to have a resources mobilization conference yet have not been able to qualify although they would be equally in peril with St. Louis were an emergency to come overnight.

BACK TO SCHOOL

—From The Washington Post.

Woodrow Wilson on Mob Spirit

The Mirror of Public Opinion

Speaking in the midst of World War I, President Wilson appealed to nation to oppose 'lawless passion' at home as well as overseas; 'how shall we commend democracy to other peoples, if we disgrace our own by proving it no protection to the weak?'

From a Statement by President Woodrow Wilson, July 26, 1918

I take the liberty of addressing you upon a subject which so vitally affects the honor of the nation and the very character and integrity of our institutions that I trust you will think me justified in speaking very plainly about it. I allude to the mob spirit which has recently here and there very frequently shown its head amongst us . . .

No man who loves America, no man who really cares for her fame and honor and character, or who is truly loyal to her institutions, can justify mob action while the courts of justice are open and the governments of the states and the nation are ready and able to do their duty.

Woodrow Wilson

We are at this very moment fighting lawless passion. . . . I, for my part, am anxious to see every community in America rise above that level with pride and a fixed resolution which no man or set of men can afford to despise.

We proudly claim to be the champions of democracy. If we really are in deed and in truth, let us see to it that we do not discredit our own.

I say plainly that every American who takes part in the action of a mob or gives it any sort of countenance is no son of this great democracy, but its betrayer, and does more to discredit her by that single disloyalty to her standards of law and of right than the words of her statesmen or the sacrifice of her heroic boys in the trenches can do to make suffering peoples believe her to be their savior. How shall we commend democracy to the acceptance of other peoples, if we disgrace our own by proving that it is, after all, no protection to the weak?

I have called upon the nation to put its great energy into this war and it has responded—responded with a spirit and a genius for action that has thrilled the world. I now call upon it, upon its men and women everywhere, to see to it that its laws are kept inviolate, its fame untarnished.

Let us show our utter contempt for the things that have made this war hideous among the wars of history by showing how those who love liberty and right and justice and are willing to lay down their lives for them on foreign fields, stand ready also to illustrate to all mankind their loyalty to the things at home which they wish to see established everywhere as a blessing and protection to the peoples who have never known the privileges of liberty and self-government.

I can never accept any man as a champion of liberty, either for ourselves or for the world, who does not reverence and obey the laws of our own beloved land, whose laws we our selves have made. He has adopted the standards of the enemies of his country whom he affects to despise.

I therefore very earnestly and solemnly beg that the Governors of all the states, the law officers of every community, and, above all, the men and women of every community in the United States, all who revere America and wish to keep her name without stain or reproach, will co-operate—not passively merely, but actively and watchfully—to make an end of this disgraceful evil.

It cannot live where the community does not countenance it.

Hope for the Garden of Eden

From The Detroit News

Uniquely among the Arab countries, Iraq is potentially a rich, undeveloped granary, capable of a productiveness which would sustain possibly twice her present population.

In the Valley of the Euphrates, where legend places the Garden of Eden, are ancient irrigation works buried under the rubble of centuries. The climate is as favorable as ever. Water is plentiful. But there is no systematized working of the land which is practically untenanted.

At the cost of perhaps $150,000,000, which approximates the bill for Arab refugee maintenance over five years, that fallow land could be reclaimed, made to bloom again as in Biblical times, and would provide for several million people.

Back from his tour of the Middle East, Senator Humphrey of Minnesota urged the Senate to take some initiative toward promoting some such majestic solution as this of the Middle East refugee problem.

It is not an original idea with him. Scientists and engineers have attested the practicality of the idea, provided requisite good will and capital are forthcoming. In the lack of these two things lies the problem.

No one disagrees with Humphrey that the existence of the refugee problem 10 years after the Arab war is a "challenge to the conscience of humanity." But if that conscience were sufficiently stirred, with the Arab states whose blessing is needed, and within the Western world, which must supply the capital, there would be no block to a felicitous solution of the problem.

Senator Humphrey wants U.N. to establish a commission to explore ways and means. Still more to the point might be the passing of a resolution expressing national readiness by the United States to support such an imaginative international enterprise.

One cannot imagine any way to spend money under the Eisenhower Doctrine which would be more likely to harvest a decisive return.

DIFFERENT TUNE.

From The Sacramento Bee.

Gen. Douglas MacArthur in a speech to the stockholders of the Sperry-Rand Corp., with which he is associated, said in deploring high taxation:

"Our Government has kept us in a continual state of fear—kept us in a continuous stampede of patriotic fervor—with the cry of grave national emergency. Always there was some monstrous foreign power that was going to gobble us up if we did not rally behind it furnishing the exorbitant funds it demanded."

Can the good general deny he was once himself something of a saber rattler?

Between Book Ends

A Quiet Ghost

A MALE CHILD, by Paul Scott. (Dutton, 224 pgs., $3.)

"A Male Child" captures the flavor of a particular time and place—1942 on board a troop ship, postwar London with its shortage of dingy apartments and under-the-counter whisky, and the old suburban house divided into two, yet still haunted by the ghosts of the family that once lived there.

Bound for India on a troop ship, Ian is a silent, detached young officer. The novels he dreamed of writing laid aside till the end of the war, the 27-year-old Ian welcomes the boredom of Army discipline, content to observe himself and others. Shipped home with a grave and recurrent tropical fever, he is saved from thoughts of suicide by a fellow-officer, decisive, straightforward Alan Hurst, M.C.

At Alan's home, Ian feels the influence of Mrs. Hurst, an old woman tortured by grief for her favorite son, Edward, and hatred of handsome non-intellectual Alan, whom she blames for the death of his father and brother. She urges Ian to write the book towards which she spurred her dead idol. Edward's quiet, observant ghost haunts the house.

Though his life's work is still not started, Ian feels himself mature when he faces his probably incurable disease. He offers the chance of a new start to his unfaithful wife, and understands and accepts her refusal. Thus he reaches manhood.

Through parallel experiences Alan too finds his belief in life justified. His wife returns to him, and their expected child changes Mrs. Hurst from forlorn drunkard to grandmother. Alan forsakes hopes of escape through tea planting in India, and learns that love lies in voluntary bondage. The book ends with the birth of their child.

The characters are viewed with great sympathy, yet superficially. Agonized cries in the night and knuckles showing white fail to reveal the springs of emotion. The book's arrangement in three parts—Seed, Gestation and Parturition—leads one to expect a depth and fullness which are lacking.

—ROSEMARY J. ROSE.

Boy vs. Big Business

FROM THE DARK TOWER, by Ernst Pawel. (Macmillan, 245 pgs., $3.75.)

The battle for personal integrity against the all-encompassing anonymity and security of corporate titanism has featured the story line of a good dozen or more novels in the last four or five years. You know, Boy meets Big Business, Boy loves the Loot, Boy also likes his Self-Respect. Loot conquers all in the end. Or vice versa.

Mix into the melange a soupcon of sex—office that is, an ever-loving wife and children in suburbia, a moral issue. Always there's an empty vice-president's chair awaiting. Yep, Marquand had a winner, all right, all right. Or was it Howells?

While the thumbnail may be a trifle unfair to Pawel's production, he's added nothing except an also rather threadbare anti-Semitic pattern.

COLLIER FORD.

Pioneer Study

MAGAZINES IN THE TWENTIETH CENTURY, by Theodore Peterson (University of Illinois Press, $6.50.)

This is by all odds the most penetrating analysis of American magazines that has yet been published here. It supplements the multi-volume history of American magazines being written by Frank Luther Mott, placing its emphasis on the growth and character of magazines in the present century and seeking to assess their impact on the reading public. In short, Mr. Peterson evaluates where Mr. Mott records. The Peterson work is, in fact, an important pioneer study which goes far to explain why we Americans have become a magazine-reading rather than a book-reading people.

This admirably researched and organized book will probably become a standard work in its long-neglected field.

THOMAS L. STOKES

In the Background of Faubus's Folly

WASHINGTON.

IT BECAME COMMONPLACE, as Faubus's folly in Arkansas built up with the callous brutality of a Faulkner novel, for some sideline observers to parrot: "It's too bad, isn't it, that Gov. Faubus undid all the good work that Lyndon Johnson did in getting a civil rights bill through Congress?"

What good—if it came unstuck so quick? Let's take a look at the handiwork of Johnson, the Texas leader of the Democratic party in the Senate. What was he trying to do? He was trying to concoct some sort of a face-saver for the Democratic party. It was his aim to get a bill weak enough to keep his Southern colleagues from staging one of those filibusters showing the most nauseous side of the Dixie element that controls the Democratic party in Congress. It was an act from start to finish, as anybody knows who is familiar with the Senate and the politics played there. It was recognition of all that which prompted the use of the short, ugly word "fraud" by this reporter in describing it.

Lyndon Johnson

'A Cold-Blooded Act.'

It was a cold-blooded act, in which political expediency was the motive—not the heart. Even the most devoted of the Johnson apologists sprayed their shower of praise on the Democratic leader's adroitness and skill in working out a political design.

It was, in short, a mechanism, not a creed. It was something that had to be done. That was the attitude.

Nor did President Eisenhower during that time contribute anything to lift the eyes of our people to a task that is ennobling, or to get the kind of bill he had recommended. His indecision, wobbling, seesawing back and forth were the despair of his leaders in Congress.

People and Politicians.

Quite often our people are smarter than the politicians figure. They sensed the halfheartedness in Washington, which also was easily detected by Southern political leaders, such as Gov. Faubus, and the rank and file rabble.

What happened in Little Rock is imbued with a ghoulish sort of irony. You will remember how Southern Senators, during debate on the civil rights bill, made highly emotional speeches about how, under Section 3 of the bill, the Federal Government could use troops and bayonets to enforce integration in public schools.

Senator Russell of Georgia, leader of the bill's foes, made the prospect so gory that he frightened the President and Republican Senate leaders. So that section was knocked out.

That victory for the Southerners should have been a warning to Southern political leaders, such as Governors, to go easy in view of the fact party leaders in Washington were trying to protect them.

Then, along comes September when schools open, and sure enough troops are called out. By whom? By a Southern Governor. For what purpose?

Why, to keep nine Negro students from entering the Little Rock high school to be integrated with 2000 white students. Just the reverse of the dire consequences of which Senator Russell warned.

The Mob vs. the U. S.

But wait. What happens next? This act of the Governor whips up the passions of the lower orders about Little Rock. They organize a mob which gets so out of hand that the only thing the President of the United States could do was to authorize use of troops to keep order to pave the way for opening the school to the nine Negro students.

This he did by federalizing the same National Guard Gov. Faubus used to close the school to the same nine students.

You might imagine one of the young National Guardsmen saying to another:

"That's the way the ball bounces—working for the Governor last week and for the President this week."

Letdown for the South.

President Eisenhower finally became President, after some delay and the appeasing gesture of a visit with Gov. Faubus.

But what of the Texas leader of the Senate who was so busy just a few weeks ago to do something about civil rights?

All we have had out of him is the announcement that he is not a candidate for the Democratic presidential nomination, which hardly seemed necessary in view of what has been happening in the South.

We are constrained to believe that the civil rights bill coup in the Senate was, indeed, just a political face-saver, otherwise Johnson would have had something to say about the Little Rock episode and Gov. Faubus.

Gov. Faubus did let him down, and badly. But so has he let down decent Southern people, of whom there are many. The President has picked up the fumbled ball and is running with it.

URGES INSTRUCTION ON FIRES IN SURGERY

Speaker Tells Anesthetists to Stress Causes of Explosions, Blazes.

Hospital management should regard it a duty of the surgeons, anesthesiologists, nurses and other operating and delivery room personnel to be thoroughly instructed in all causes of anesthetic fires and explosions, more than 160 representatives of St. Louis area hospitals were told yesterday.

Dr. George J. Thomas, associate professor of surgery and chairman of the section on anesthesiology at the University of Pittsburgh School of Medicine, said death by anesthetic explosion is relatively rare among causes of death of patients undergoing surgery.

Speaking at Hotel Alverne, he presented a lecture-demonstration of "Fire and Explosion Hazards in Hospitals and Their Control" as part of a two-week institute for nurse anesthetists conducted by the Catholic Hospital Association, 1438 South Grand boulevard.

"Tragedies from fires and explosions have occurred in operating and delivery rooms ever since flammable anesthetic agents have been used," Dr. Thomas stated. "It is true that such accidents are rare and occur only once in about 80,000 to 100,000 anesthesias. However, definite hazards are present in places where flammable anesthetic agents are used."

Dr. Thomas, also director of the departments of anesthesiology at St. Francis General and Medical Center hospitals in Pittsburgh, said there are three essential factors required for the development of an explosion. He listed these as combustible gases or vapors, oxygen supply and ignition sources such as small flames, incandescent surfaces, local combustion initiated by catalysts and electric sparks.

The only means of preventing the accumulation of static charges is to provide paths by which the electrostatic charges may flow, he said. This can be done through the use of conductive floors and efficient conduction contact, Dr. Thomas continued. All movable conductive objects and personnel present in a room where flammable anesthetic agents are administered should have proper electrical contact with the floors, he said.

He told his audience of conditions under which grounding chains are useful for removing static electricity and discussed humidity control in preventing static electricity.

Dr. Thomas, who has been active in research on the prevention of fires and explosion with fammable anteasthetic agents since 1938, has worked in close co-operation with the explosives division of the United States Bureau of Mines.

Christmas Seal Chosen

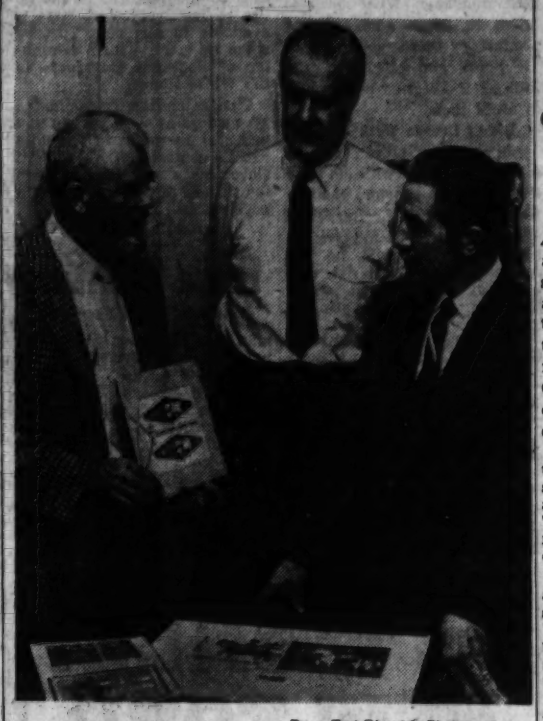

—By a Post-Dispatch Photographer.

Winning Christmas Seal design being held by CHARLES QUEST after its selection by Quest, CHARLES NAGEL (center) and ROY PAUL. The design was submitted by Mrs. David A. Felt, Olivette.

LINKS DOCTORS TO WORLD AFFAIRS

Convention Speaker Cites Need to Avert Government Interference.

The growing concern of American physicians with world affairs, both as a means of spreading medical knowledge and to stave off government interference with medical practice, was emphasized here last night by Dr. Austin Smith of Chicago, editor of the Journal of the American Medical Association.

Dr. Smith was a speaker at the annual banquet of the Mississippi Valley Medical Society at Hotel Sheraton-Jefferson. The society's twenty-second meeting began Wednesday and ends today.

"There is need for a new awareness of medicine's responsibilities," Dr. Smith said, "— some of which members of the profession have sought, some of which have been thrust upon them."

He discussed the efforts of the World Medical Association, an organization that includes the A.M.A. and other private medical groups, to maintain three principles. He said the principles were the following:

1. Freedom of choice of the physician by the patient.
2. Freedom of choice of hospital.
3. No restriction of medication or mode of treatment by the physician except in case of abuse.

Noting that there had been inroads on freedom of medical practice in Sweden, Norway, England and Japan, Dr. Smith warned against too complacent an attitude concerning medicine's future in this country.

"In the United States," he said, "you and I are privileged to determine our profession, our location, our way of doing business. To earn this right our forefathers had to work hard. Maybe if you and I are to keep it we will have to work even harder."

At the banquet, Dr. Wilfred Dorfman, senior psychiastrist at Brooklyn (N.Y.) State Hospital, was awarded the Mississippi Valley Medical Society's essay award. He delivered the essay, "The Challenge of the New Drugs," in the afternoon program.

Dr. Peter G. Danis, chief of staff of Cardinal Glennon Memorial Hospital for Children and professor of clinical pediatrics at St. Louis University School of Medicine, said today progress had been made in the last 10 years in cutting down infant and child mortality.

In a panel discussion, Dr. Danis added that children who survive with impairment to the nervous system need better facilities for long-range care than are now available. Also needed, he said, is continued medical guidance for the parents.

Among the speakers in final sessions of the society this afternoon is Dr. Richard B. Cattell of Boston, director of the Lahey Clinic. Dr. Cattell, who performed surgery on former British Prime Minister Anthoney Eden, will speak on common duct obstruction.

The fourteenth annual meeting of the American Medical Writers' Association will take place today and tomorrow at Hotel Sheraton-Jefferson.

Speaker

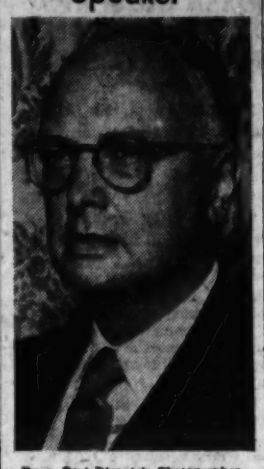

—By a Post-Dispatch Photographer.

DR. AUSTIN SMITH

ART CENTER OPENING FEATURES SCULPTOR

Marion Perkins of Chicago to Demonstrate Technique at Program.

Marion Perkins, Chicago sculptor, will be guest demonstrator at an open house program at the People's Art Center tonight, held in connection with registration for winter courses.

The fall term at the Center, which is a United Fund agency, opens Oct. 7. Day and evening classes for adults will be offered in painting, ceramics, drawing, weaving, jewelry-making, photography, print-making and sculpture, and instructors of these courses also will put on demonstrations at the open house.

Perkins, a native of Arkansas, began teaching himself sculpture about 20 years ago during idle periods at a Chicago news stand that he operated. He retrieved a piece of granite from a building being demolished nearby, and this became the first of a series of heads that he chiseled out between paper sales. He studied art at Y.M.C.A. classes, and won a series of prizes culminating in a $2400 Rosenwald Fund Award.

One of Perkins's works, "John the Baptist," a head of green Italian marble, will be auctioned off at the open house for benefit of the Center. The People's Art Center is at 3657 Grandel Square. The open house, to which the public is invited, will be from 7 to 10 p.m.

WALTER DURANTY MARRIES WHILE A HOSPITAL PATIENT

ORLANDO, Fla., Sept. 27 (AP)—Walter Duranty, journalist, world traveler and a Pulitzer prize winner, and Mrs. Anna Enwright of Orlando were married yesterday at Orange Memorial Hospital where he is a patient. County Judge George Adams performed the ceremony.

Duranty was a foreign correspondent for the New York Times from 1913 to 1939. He spent 13 years in Russia and won a Pulitzer prize in 1932 for a series of articles on that country.

He entered the hospital Sept. 8. The nature of his ailment has not been disclosed. His home has been here for several years.

SOPHIA LOREN IS MARRIED TO PRODUCER BY PROXY

EL PASO, Tex., Sept. 27 (AP) — Actress Sophia Loren has married Italian Producer Carlo Ponti in proxy ceremonies in Juarez, Mexico. The marriage is recorded in the registry office in Juarez under the date Sept. 17.

Sophia, who said Sept. 9 that Ponti was in Italy at the time because they wanted their marriage "to be legal in Italy, too," was married under her non-screen name, Sofia Scicolone.

Ponti was divorced from his wife, Guilfana, on Aug. 6 in Juarez on the ground of incompatibility. Neither was present for that proceeding which, like the proxy wedding, was handled by Juarez attorneys.

THEME OF VEILED PROPHET PARADE LIBRARIAN'S IDEA

The real and fictional animal characters which will be characterized on floats in the Veiled Prophet parade Wednesday night were suggested by Miss Virginia Rosenmeyer, children's librarian in the extension department of the public library.

Miss Rosenmeyer, who has been with the library for 32 years, is considered an expert in legends and facts about animals, particularly those which have become favorites with children.

The theme of this year's parade, "Parade of Animals," was adopted by the Veiled Prophet organization last January, after Miss Rosenmeyer made her suggestion in a letter. Since then she has been working with Fred Conway, St. Louis artist, who designed the parade floats.

WINNER IN LOCAL CHRISTMAS SEAL CONTEST NAMED

A design submitted by Mrs. David A. Felt, 1108 Irvington court, Olivette, has been selected as winner of the local phase of competition to choose a design for the 1959 Christmas Seal of the Tuberculosis and Health Society, it was announced today.

The design, a representation of angels sounding trumpets, was chosen from 25 submitted by local artists. All of the designs will be entered in a national competition next month for a prize of $500 to be awarded for the winning design.

Mrs. Felt, 25 years old, is a graduate of the Washington University School of Fine Arts and is a free-lance commercial artist. Her husband is an electrical engineer.

The designs were judged by Charles Nagel, director of City Art Museum; Roy Paul, vice president of an advertising firm, and Charles F. Quest, an art instructor at Washington University.

Danish Prince Operated On.

COPENHAGEN, Sept. 27 (AP)—Prince Knud, 57-year-old heir presumptive to the Danish throne, had his gall-bladder removed today.

CITY AND COUNTY LEADERS TO MARK KETC ANNIVERSARY

A group of officials and civic leaders of St. Louis and St. Louis county will take part in a televised reception from 7:30 to 8:30 p.m. today in educational television station KETC. The reception is being held by the Civic Activities Committee of St. Louis in observance of the third anniversary of KETC. It will be the fiftieth "Community Forum" program presented by the committee on KETC.

City official invited to participate include: Mayor Raymond R. Tucker, Comptroller John H. Poelker, Circuit Attorney Thomas F. Eagleton, Director of Public Welfare Mrs. Edward G. Brungard, and Donald Gunn, president of the Board of Aldermen.

County officials expected to take part are County Counselor William B. Kline and Mayor Sterling P. Davidson Jr. of Maplewood. Others who will participate are Mrs. Gilbert Harris, president of the League of Women Voters of St. Louis; Aloys P. Kaufmann, president of the Chamber of Commerce of Metropolitan St. Louis, and Mrs. Thomas M. Sayman, civic leader.

GILBERT F. JORDAN RETIRES FROM SOUTHWESTERN BELL

Gilbert F. Jordan, 9247 Clayton road, Ladue, retired today as traffic operations engineer for Southwestern Bell Telephone Co., a position he has held since 1950. Daniel C. Goodson, general traffic manager for the firm's Missouri-Illinois area, will succeed Jordan.

Jordan joined the firm in 1917 in Dallas as a traffic student. He has held numerous positions in the traffic department and from 1940 to 1950 was general supervisor of traffic.

Goodson, who lives at 19 Woodcrest drive, Ladue, has been employed by the telephone company for 30 years. He previously was division traffic superintendent for eastern Missouri.

DEATH OF POMPEO COPPINI

SAN ANTONIO, Tex., Sept. 27 (AP)—Pompeo Coppini, Italian-born sculptor, died in a hospital here yesterday at the age of 87.

He was the sculptor of the Alamo cenotaph in San Antonio and 44 other public monuments in the United States as well as some in Italy and Mexico.

DR. A. POWELL DAVIES, UNITARIAN LEADER, DIES

WASHINGTON, Sept. 27 (AP) —Dr. A. Powell Davies, nationally known pastor of All Souls Unitarian Church here, died yesterday. He was 55 years old.

Death apparently was caused by a heart attack as he worked in his office. He was born in England and came to the United States in 1928. He was naturalized seven years later.

Dr. Davies was a Methodist minister from 1925 to 1933 and had been a Unitarian pastor since 1933. He had held pastorates in London, England; Portland, Me.; and Summit, N.J. before coming here in 1944.

An outspoken liberal, Dr. Davies frequently based his sermons on current news. His books included "American Destiny," written in 1942, and "The Faith of Unrepentant Liberal," written in 1946.

FONTBONNE STUDENTS PUT HOMEWORK ON RECORDS

A new language laboratory has been set up for students in modern languages at Fontbonne College, 6700 Wydown boulevard, Clayton. The laboratory is designed so that students can do their homework on records.

Students receive the instructor's questions through earphones, and record answers on a magnetic disc which is taken to the instructor.

The laboratory, which also is equipped with a tape recorder and a library of records in the various languages, is used by students of French, Spanish and German. Work in the laboratory is in addition to classroom lectures and recitation.

460 STUDENTS BEGIN TERM AT THE PRINCIPIA COLLEGE

More than 460 students from 39 states and 12 foreign nations began classes today at The Principia College, Elsah, Ill., as the school opened its twenty-second year.

Among the students were 36 from Missouri and 56 from Illinois. California students numbered 69, more than from any other state. The start of classes followed four days of freshman orientation and registration of all students.

Peanut Brittle by Mavrakos Candies

Compare . . . Comparison proves It's Selle's for Diamonds. Selle Jewelers 808 Olive Street

DRESSES with JACKETS SIZES 10 to 20 grace ashley 4904 McPherson FO. 1-4613

When sails are set for a superb Gin and Tonic...

Steer for Gordon's—*the one gin* with superb liqueur quality! Gordon's brings velvety smooth perfection to a Gin and Tonic...for more enjoyable taste... more satisfying refreshment.

Gordon's is created according to a 188-year-old formula. Year after year, gin connoisseurs have fondly treasured its aristocratic excellence and absolutely unchanging quality.

There's no Gin like GORDON'S

94.4 PROOF, 100% NEUTRAL SPIRITS DISTILLED FROM GRAIN • GORDON'S DRY GIN CO., LTD., LINDEN, N. J.

MONEY ONLY WILL OPEN THE DOOR OF THE HOME OF YOUR CHOICE

SAVE for a DOWN PAYMENT

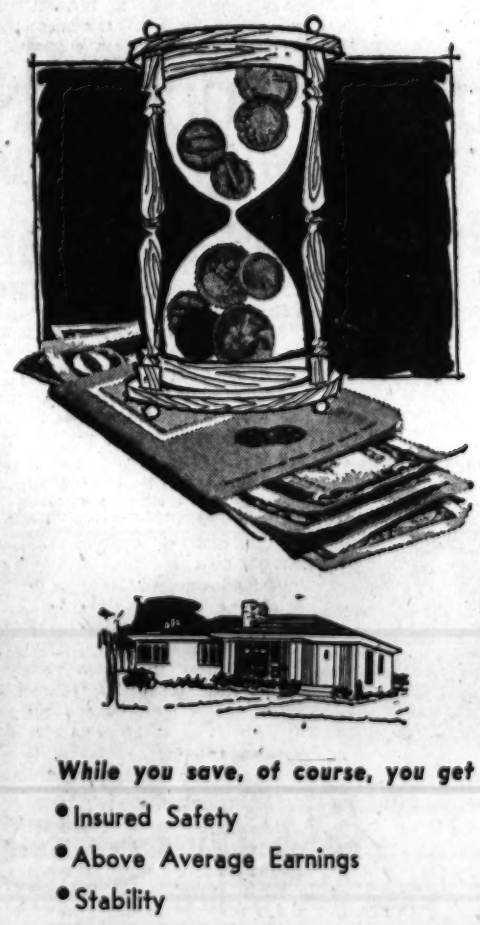

HERE'S HOW TO DO IT. LOOK AT THE CHART BELOW. SEE HOW MUCH YOU NEED, THEN OPEN AN ACCOUNT ON THE FIRST PAYDAY AND YOU ARE STARTED.

See What SAVING Can Do For You:

ACCUMULATIONS BASED ON 3½% ANNUAL DIVIDEND, COMPOUNDED SEMI-ANNUALLY

Save Monthly	5 YEARS	10 YEARS	15 YEARS	20 YEARS	25 YEARS
$ 5.00	$ 328.07	$ 718.31	$ 1,182.46	$ 1,734.55	$ 2,391.23
10.00	656.15	1,436.61	2,364.93	3,469.10	4,782.46
15.00	984.23	2,154.92	3,547.39	5,203.66	7,173.69
20.00	1,312.31	2,873.23	4,729.85	6,938.21	9,564.92
25.00	1,640.39	3,591.53	5,912.32	8,672.76	11,956.15
50.00	3,280.77	7,183.07	11,824.64	17,345.52	23,912.31
100.00	6,561.55	14,366.14	23,649.27	34,691.04	47,824.61

The satisfying days of actually owning your own home come sooner, easier, when you couple your nest egg with regular saving with a member of the Greater St. Louis Savings & Loan League. Let our experienced home specialists help you decide on your home needs and show you how down payment savings can fit right into your monthly budget. Then all you do is follow through!

While you save, of course, you get

- Insured Safety
- Above Average Earnings
- Stability
- Convenience

PUT IN THE FIRST MAIL. SEE HOW MUCH YOU NEED, THEN OPEN AN ACCOUNT TODAY WITH A MEMBER OF THE GREATER ST. LOUIS SAVINGS & LOAN LEAGUE.

NATIONAL HOME WEEK • SEPTEMBER 22-28

GREATER ST. LOUIS SAVINGS & LOAN LEAGUE

PATROL'S POWER HAS NOT BEEN CUT, BLAIR SAYS

By the Post-Dispatch Jefferson City Correspondent.

JEFFERSON CITY, Sept. 27 —The State Highway Patrol now has the same law enforcement powers that it possessed before the last session of the Legislature enacted an amendment stating that the Patrol's primary purpose was highway safety, Gov. James T. Blair said today.

These powers would include investigations of gambling and liquor law violations, as the patrol has made in the past. However, rank and file members of the patrol have been fearful of antagonizing the Legislature by continuing this type of activity in the face of the amendment ordering the troopers to concentrate on patrolling the state's highways.

As a result of the patrol's doubts, gambling and liquor law violations have been flourishing in Franklin and Jefferson counties, an investigation by the Post-Dispatch has shown.

Blair's Explanation.

Gov. Blair said the amendment was only an admonition to the patrol that its main purpose was to enforce highway laws.

"The patrol is going ahead with its regular activities," he said. "I have no feeling that the patrol has been handicapped by the new law."

Col. Hugh Waggoner, superintendent of the patrol, who returned here yesterday from a convention in Roanoke, Va., said: "We are going along as we always have. Our records show that our men now, as before (the legislative amendment), are devoting more than 90 per cent of their time to traffic safety. Now, as before, the only times that we go into troubled areas are at the direction of the Governor or at the request of local authorities."

Some serious doubts as to the validity of the amendment have been raised by omission of the word "laws" from the amendment as it was finally passed.

A bill authorizing an increase in the personnel and pay of the patrol was passed in the House at the last session and sent to the Senate. It contained no attempt to restrict the activities of the patrol in any way.

Senate Rider.

However, when the bill emerged from the Senate it bore the following rider: "Notwithstanding any other provisions of the law, the primary purpose of the Highway Patrol is to enforce the traffic laws and promote safety on the highways, and, as near as practicable, all personnel shall be used for carrying out said purposes."

Because of the amendment and other changes made in the amount of the personnel increase and the pay of the patrol, the bill was returned to the House for concurrence. The House rejected the amended version, largely on the basis of the changes in personnel and pay, and the measure was referred to a joint Senate-House conference committee to adjust the differences.

The conference committee report was adopted by both branches and the bill as amended was passed. However, whether by intention or inadvertence, the word "laws" was omitted after the word "traffic" as the primary enforcement purpose of the patrol.

Without the word "laws," it is believed by some persons that the amendment becomes meaningless and of no validity. No legal opinion has been asked thus far on this point, however.

Beset with doubts about the legislative mandate and without a clear-cut instruction to carry on with previous types of activities, the patrol has been concentrating on traffic enforcement unless specifically asked by local authorities for help.

In the past, the patrol had not hesitated to move into situations where local law enforcement had broken down, particularly with respect to gambling and liquor law violations, and to raid suspected establishments. Several raids of this type have been made by the patrol in Jefferson county in recent years.

ARGENTINE FREIGHTER SINKS

MONTEVIDEO, Sept. 27 (AP) — The 372-ton Argentine freighter Presidente Mitre sank yesterday in the Uruguay river.

Uruguayan vessel sent to the area found no sign of survivors. The number of persons aboard was not immediately reported.

Alsop

Continued From Page One.

is not lost, surely, on other politicians of the Faubus stripe.

Already, moreover, the extremists have achieved a blackmail power in a good many parts of the South, so that it takes real courage to take a moderate stand in public. Interview a moderate on the integration issue in Little Rock today, and you are almost certain to hear the timid, meaningful phrase: "But don't quote me."

On the other side of the ledger are the good sense of the majority of southerners and the recognition by responsible Southern leaders that violence is a sharp-cutting, two-edged sword. But Little Rock makes one thing clear. If the dragon is not to escape from the hog-box again, and in an even more terrible way, President Eisenhower must achieve a near-miracle of national leadership, at once boldly firm and infinitely cautious. For no one who has witnessed the ugly events in Little Rock in the last few days could doubt that there is in the racial issue the stuff to tear the country to pieces.

(Copyright, 1957, New York Herald Tribune, Inc.)

QUEEN GETS TIPS ON TV TECHNIQUE; PHILIP IS TEACHER

LONDON, Sept. 27 (AP) — Queen Elizabeth II is being coached in television technique for her tour of the United States and Canada next month.

The coach is her husband Prince Philip is an experienced TV performer and insists on writing his own scripts. He charmed Britons with his easy going manner earlier this year in giving commentaries on his own world tour and the opening of the International Geophysical Year.

For the Queen, the forthcoming North American tour presents a major challenge. One critic accused her of speaking in the manner of a "priggish schoolgirl." Her speeches also have been described as insipid.

Elizabeth is determined to shake this criticism.

She has set a precedent by accepting an invitation to make her first live personal television speech while in Ottawa Oct. 13.

The Queen's voice is inclined to be high pitched but she has been taking lessons to scale it down a tone. And she is personally editing—if not writing—her speeches with Philip lending a hand. Previously, the speech-writing was usually left solely to one of her secretaries.

NEW U.S. BOOKLET LISTS COLLEGE SCHOLARSHIPS

WASHINGTON, Sept. 27 (AP) —For $1 you may now get a 232-page Government book listing scholarships and other forms of financial aid available at 1562 American colleges and universities.

The book, published by the United States Office of Education, shows that total value of such aids increased two and one half times between 1950 and 1956. In 1956 there were 237,000 scholarships valued at $65,700,000. Other forms of assistance—loans and campus employment, for instance—brought the total to $144,000,000.

The listings, by state, include institutions enrolling more than 90 per cent of United States college students. The Office of Education also issued a companion book on financial aid available to graduate students. It costs 50 cents. Either book may be obtained from: Superintendent of Documents, Washington 25, D.C.

EISENHOWER PRAISES NATO

NEWPORT, R.I., Sept. 27 (AP) — President Eisenhower said yesterday NATO is assuming "an increasingly important role in harmonizing the political views of the nations of the Atlantic."

The President made the comment in accepting the previously announced resignation of W. Randolph Burgess as Under Secretary of the Treasury. Burgess has been appointed Ambassador to NATO.

Governors

Continued From Page One.

and bayonets from facing law-abiding American citizens.

Gov. Albert B. Chandler, Kentucky—This is a most distressing situation and like all other good Americans I regret it more than I can say. I approve of the President's action in the Little Rock situation—under the circumstances, there was no other choice left open to him. We must protect all our people from mob violence and law and order must prevail in these United States. The majority of our people realize that mob rule and violence cannot be tolerated. I think that our people understand that under the laws of our republic we must give equality of opportunity and protection to all our citizens and I feel reasonably certain that God-fearing men and women who want to give advantages of liberty and freedom and the pursuit of happiness to all our people will feel that the President's action was, under all the circumstances, proper.

Gov. G. Mennen Williams, Michigan—The President has acted as his oath to support the Constitution requires. Any other course would lead to the complete breakdown of law and order. I only wish that he had taken a firmer position from the very outset. The violence of Monday then might never have occurred. It is my hope that all Americans everywhere who are loyal to their flag and country will join ranks to support the Constitution—so that once more we may stand before the world as one nation indivisible, with liberty and justice for all.

Gov. Lane Dwinnell, New Hampshire—Today no thinking American can help regretting the necessity for the President's action. I myself believe he has done the best thing he could under the circumstances.

Gov. George M. Leader, Pennsylvania—President Eisenhower finally was left with the alternative of choosing between order and violence, and the only choice that any responsible person can make in these circumstances is to uphold the law. The irresponsible attitude of Gov. Faubus, plus the hesitation of federal officials to speak out strongly while tensions built up for three weeks, have caused this nation grave harm, both at home and throughout the world.

Gov. Vernon W. Thompson, Wisconsin—In meeting the Little Rock situation President Eisenhower properly exhibited all possible patience in allowing Gov. Faubus and the people of Arkansas every possible opportunity to resolve their own difficulties.

Gov. Cecil Underwood, West Virginia — Gov. Faubus apparently created by his own actions the civil strife in Little Rock.

Girl Gets Confining Gift.

CHULA VISTA, Calif. (AP)—Christine Kruzick, 11 years old, was impressed when a neighborhood boy gave her a pair of old police handcuffs. She put them on, then found out there was no key. Patrolman Robert Zeitelhack answered Christine's frantic call for help. He removed them after picking the lock with a hairpin.

Fleeson

Continued From Page One.

understandable. What he also failed to do is give aid and comfort to those moderates in the South and elsewhere who foresaw the storms and sought to avoid them.

Didn't Reason With Byrd.

At no time, either, did he attempt to reason with his close friend and supporter, Senator Harry F. Byrd of Virginia. Byrd is the architect of massive resistance. In Virginia he has revived the pre-Civil War doctrine of interposition which that state is now attempting to maintain in the courts.

The acute involvement of Gov. Orval Faubus in Arkansas is almost accidental. Little Rock could have happened almost anywhere in the South. The key figure and spiritual leader of the South's intransigence is Senator Byrd.

The President's failure to use the methods of peaceful persuasion and the power of his office still continue. Instead, he has used his powers as commander-in-chief to invoke force.

But if that force is not to be his only answer, he must turn to the political means he has so far avoided. A start is available to him next Tuesday when he meets with a committee of Southern Governors in the White House.

That committee is dominated by moderates — a group that managed to maintain its poise and its control of the Southern Governors' Conference, even in the shadow of paratroopers with bayonets in Little Rock.

(Copyright, 1957.)

Dixie Senators

Continued From Page One.

man Paul M. Butler said he felt that sending of regular Army troops into Little Rock could have been avoided if President Eisenhower had not "temporized" earlier with the school integration problem there. Butler, in Toledo, O., for a seven-state regional Democratic meeting, described the Little Rock controversy as a "national tragedy and a very serious crisis" and said he did not intend to make political capital of it.

Former National Youth Administration Director Aubrey W. Williams said he received a barrage of "violent telephone calls" after he indorsed Mr. Eisenhower's use of troops in Little Rock.

Folsom Pocket Vetoes Alabama Segregation Bill.

MONTGOMERY, Ala., Sept. 27 (AP)—Several segregation bills and resolutions were pocket vetoed by Gov. James E. Folsom, his office announced yesterday. "They wouldn't do any good and might stir up a lot of trouble," Folsom said.

Under that heading, he continued, is included a bill proposing to require male passengers to get consent from persons of the opposite sex before sitting beside them on integrated busses or trains.

The Governor commented, "It would probably start a lot of arguments and I just don't think it would accomplish anything."

A bill to prevent incorporation of a municipality within the police jurisdiction of another municipality was killed, the Governor said, because "It would handicap a lot of places all over the state where the people might want to establish a municipality near one already established."

The measure was mainly directed at Tuskegee, where a Negro boycott of white merchants has been underway for the last four months, Gov. Folsom said.

"Some of the finest Negro leaders in the South live in Tuskegee," he commented, "and I just didn't want to give them a black eye by signing a bill like that."

Since passage of a local act which changed the city limits to exclude homes of most of the more than 400 Negro voters, there had been reports that Tuskegee Negroes might seek to incorporate as a separate municipality.

CLOSE OUT SALE!
NEW FORD CARS ALL MODELS TRUCKS
SAVE UP TO $1000.00
BANK FINANCING UP TO 36 MONTHS
Buy From a Dealer With a Reputation for Service
Buy Now — Andy Burger Motors — 3654 S. GRAND — PR. 2-7600 — Open Eves. 'til 9 P.M.

ADVERTISEMENT

"... but what I like best is he even promised to put TWINSULATION® in our attic!"
See page 9C

SAVE at SUSMAN'S
FURNITURE & APPLIANCES
3rd Floor Display Room
Elevator Service
1114 N. MARKET

MAGNAVOX TV and Hi Fi
"COSTS NO MORE"
Newberry RADIO COMPANY
2401 S. Kingshighway — VE. 2-2050
Service with a reputation

Highest Rate in Town!
EARN 3% ON PASSBOOK SAVINGS
... at The BRENTWOOD BANK
Brentwood Blvd. & Hiway 40
OPEN AN ACCOUNT BY MAIL
Member FDIC

DOWNTOWN WEIL NORTHLAND
BOTH STORES OPEN FRIDAY NIGHTS
SPECIAL PURCHASE ... SAVE 20%
Men's & Young Men's
RAYON-ACETATE BURLINGTON MILLS FABRICS
2-PANT SUITS
$37.50 Values $29.95
• 2 and 3 Button, Single-Breasted Models
• Flap Pockets • Center Vent
• Wonderful Selection of Patterns ... Solids, Stripes, Fancies
• Newest Fall Colors ... Blues, Greys, Tans, Browns
Men's and Young Men's Sizes 36 to 48 in Regulars, Longs, Stouts
ORDINARY ALTERATIONS FREE
6 MONTHS TO PAY — No down payment on our Budget Credit Plan. Just a small service charge.
OR
USE OUR LAYAWAY PLAN — Just a small deposit will hold your purchase. No service charge.

Special Purchase!
Men's and Young Men's
FALL JACKETS
Wool Blended with Rayon and Nylon
Wool Blended with Cashmere and Nylon
Values to $11.95 $6.99
• Two and Three Pocket Models
• Sturdy Zipper Front • Button Cuffs
• Quilted or Rayon Lined
• Fancies, Stripes, Solids
• Sizes 36 to 46

Men's Fur
FELT HATS
Popular hats in a wide variety of the newest styles. Choose from browns, greys, tans, charcoals and navys. Men's sizes 6¾ to 7⅞.
$7.95 Values $5.99

Sale!
Men's White SANFORIZED BROADCLOTH
DRESS SHIRTS
$2.98 Values $1.99
• Sanforized • Weil Made
• Barrel Cuffs
• Full Cut
• Non-wilt, No Starch Collar Styles
• Sizes 14 to 17
• Sleeve Lengths 32 to 35

Sale!
Men's and Boys' WHITE
BASKETBALL SHOES
Semi-Pro Type $2.89
• Heavy Ventilated White Duck Uppers
• Soft Suction Soles
• Kick Guard
• Cushioned Insole
• White with Red Mudguard Stripe
Men's Sizes 6½ to 12
Boys' Sizes 2½ to 6
SHOES AT DOWNTOWN STORE ONLY

BARGAINS FOR BOYS
Boys' Hi-Style Low-Hip Rayon
FLANNEL SLACKS
$6.95 Values $5.45
Rayon flannel slacks with self belt, flap pockets and deep pleats. Low hip models. Finely made. Popular shades of grey, blue and brown. Boys' sizes 12 to 18.

FOR THE HUSKY BOY
COTTON TWILL CHINO SLACKS
Sanforized, full-cut. Popular Ivy League style with belted back or the separate waistband style with plain front. Black or khaki. Husky boys' sizes 18 to 18. $3.95 Values $3.39
COTTON BROADCLOTH SPORT SHIRTS
Long-sleeve style. Sanforized, full cut, expertly made. Choose from solid white, checks and stripes. Some Ivy style. Husky boys' sizes 18 to 18. $3.25 Values $2.89
GABARDINE SLACKS
Rayon, nylon and dacron blend. Hollywood waist style with deep pleats. Popular dark Fall colors. Husky boys' sizes 18 to 18. $5.95 Values $4.45
ALL WOOL FLANNEL SLACKS
Hollywood waist style with deep pleats and flap pockets. Expertly tailored. Light blue or grey and Cambridge grey. Husky boys' sizes 12 to 18. $9.95 Values $7.45

Shop Downtown Mon., Thurs. and Fri. 9 a.m. to 9 p.m.; Tues., Wed. and Sat. 9 a.m. to 5:30 p.m.
8th & Washington — WEIL — Northland
Shop Northland Monday Thru Saturday 9:30 a.m. to 9:30 p.m.
One Hour Free Parking with the Purchase of $2 or More
Free Parking Available for Over 5,000 Cars

Here you have the "fixings" of the most flavorsome Old-fashioned cocktail ever to flatter your palate.

"Fine," you're likely to say, "but what's new about that?"

"What's new" is the fact that it's made with Old Taylor 86—lightest *full-flavored* Kentucky straight bourbon ever bottled.

As Old Taylor 86 is exactly the same in quality as our famous 100 proof bonded bourbon, the full, rich flavor comes through in this gentler 86 proof. That, Sir, *is* new—and good.

Remember the tastiest drinks are Old Taylor-made. So ask for it *by name.*

Of course it costs a little more, but this is

OLD TAYLOR 86

"The Noblest Bourbon of Them All"

STRAIGHT FROM KENTUCKY— A TRULY AMERICAN WHISKEY

KENTUCKY STRAIGHT BOURBON WHISKEY • 86 PROOF • THE OLD TAYLOR DISTILLERY COMPANY, FRANKFORT & LOUISVILLE, KY. • DISTRIBUTED BY NATIONAL DISTILLERS PRODUCTS COMPANY

Biedermans BEAUTIFUL

Southwest

OPENS TOMORROW

CHIPPEWA at JAMIESON

Newer than tomorrow.. brings BIG STORE SHOPPING to Southwest Homemakers, 2 full floors

THE CROSSROADS OF SOUTHWEST ST. LOUIS

The Best of Famous Brands at Biedermans

Admiral! American! Apex! Armstrong! Artistic! Bigelow! Chromecraft! Craddock! Drexel! Douglas! Englander! Ethan Allen! Easy! Frigidaire! General Electric! Hardwick! International! Johnson Carper! Kroehler! Lane! Karpen Lees! Mohawk! Motorola! Magic Chef! Philco! Pullman! Roper! Serta! Sealy! Simmons! Speed Queen! Stratford! Tappan! Thomasville! Westinghouse! Zenith!

1886 to 1957 . . . seventy-one momentous years that saw Biedermans raised to the top among all midwestern Homefurnishing Stores! Tomorrow, Biedermans continues their Parade of Progress with the opening of their EIGHTH Store . . . Biedermans "Southwest" at Chippewa and Jamieson . . . where a thrilling adventure in "Big Store" Suburban Shopping awaits the Southwest and Southwest Homemakers of Greater St. Louis.

Just wait till you see "Southwest" . . . it's aglow with sparkling new merchandise . . . brand new departments . . . attractive new interior layouts. . . and it's as plain as the lines of our New Store—that giving you the best in value is our aim PLUS courteous service and liberal credit—to make your shopping quicker, easier, more pleasant and, of course, more profitable.

Biedermans Southwest will be OPEN EVERY NIGHT for leisure after dinner browsing and shopping

FREE GIFTS

$20,000 FREE PRIZES

Win This Self-Powered "Sunliner" Auto and Other Valuable Prizes in "What's The Price" Contest

Look, Kids, a Car "Just Like Dad's" Self-Powered, Too!

Powered by 12 volt battery complete with charger! Moves forward or backward at constant speed. Durable construction, safe and easy for children to handle! Self powered or pedal operated.

CONTEST RULES:

(1) Upon entering Biedermans SOUTHWEST Tomorrow, Saturday, September 28th, 29th or 30th, you will also be given a "What's The Price" entry blank, for Grand Prizes totaling $20,000.
(2) Ten pieces of merchandise will be prominently displayed throughout the store. You will fill in what price you think these items should sell for on your entry blank along with your name and address, drop in box at exit.
(3) Those having the highest percentage of correct and near correct answers will be awarded Grand Prizes. The list of mystery prices are in a sealed envelope, the property of impartial judges whose decision will be final.
(4) There is nothing to buy, just drop the card in the box and the winners will be notified in the newspapers and by mail by October 13, 1957. In case of ties, duplicate prizes will be awarded.
(5) Contest is open to everyone except Biedermans employes and their relatives.

Here Are But a Few of the Many, Many Grand Prizes

$259 Kroehler 2-Pc. Living Room!
$320 Frigidaire Refrigerator!
$79.50 Simmons Beautyrest Mattress!
22" Westinghouse Color TV!
$189 Fashion Trend Bedroom!
$329 Speed Queen Automatic Washer!
$139 Chromecraft 5-Pc. Dinette!
$150 Hardwick De Luxe Gas Range!
$169 Motorola Hi-Fi Phonograph!
$ 50 Rembrandt Table Lamp!

FREE Parking

FREE! $1,000 Scholarship to the College of your choice

See Page 7 of This Section for the Rules of the $1000 "Shape of Tomorrow" Contest

Yes . . . visit the New Biedermans Southwest . . . visit Biedermans other stores too and see why more homemakers buy at Biedermans.

NORMANDY MO. — 7400 Natural Bridge
SPRINGFIELD MO. — 210 East Walnut
SOUTHWEST ST. LOUIS — Chippewa & Jamieson
CAPE GIRARDEAU MO. — 119 North Main
ALTON ILL. — Broadway & Piasa
DOWNTOWN ST. LOUIS — Eighth and Franklin
SPRINGFIELD MO. — 418 South Ave.
BARGAIN OUTLET St. Louis — 724 Franklin Ave.

6 Following Pages of Grand Opening Values

NOW THERE ARE 8 BIEDERMANS

CURRENCY STABILITY PLEDGED IN EUROPE

WASHINGTON, Sept. 27 (AP) — The free world's money managers were told by the International Monetary Fund yesterday that they can count on the stability of the British pound, the French franc and the German mark.

Closing the twelfth annual meeting of the fund and the World Bank, IMF's managing director Per Jacobsson gave his personal assurance that there no longer need be "doubts about exchange parities" in Europe.

The bank and fund wound up its four-day conference by accepting Malaya, Tunisia, Morocco and Libya into membership; choosing New Delhi, India, for their 1958 meeting; and giving Belgium the honor of providing the chairmen for their boards of governors next year.

France yesterday joined Britain and Germany in assuring the finance ministers and central bankers of 64 countries that they will not upset the exchange values of their currencies. France is "firmly determined" not to depreciate, its chief delegate said.

Jacobsson made clear his irritation at the continuing rush of money speculators to unload pounds and acquire Deutsche marks on the strength of rumors that sterling would be devalued and the mark up-valued.

He said the declarations of the French and British governments, as well as the assurances given here by British Chancellor of the Exchequer Peter Thorneycroft and the German chief delegate, Ludger Westrick, were meant "to be taken seriously, there being no intention whatsoever of deviating from those declarations."

The French delegates, Wilfrid Baumgartner, Governor of the Bank of France, waited until the final session to join in the discussion of Europe's shaky currencies. He reported that speculation against the franc "has been stopped."

France still has a good way to go to achieve stability, he conceded, but has taken such steps in that direction as making an "appreciable" cut in the government's budget deficit and applying "more drastic measures than in any period since World War II to control credit inflation.

RUSSIA TO FIRE 100 ROCKETS

MOSCOW, Sept. 27 (UP) — Russia plans to fire more than 100 research rockets in the International Geophysical Year, some as high as 125 miles, it was announcer today.

Scientist E. K. Federov, in an article in Nature magazine, said the rockets would be launched from Franz Josef land in the Arctic, the central part of Russia and the Soviet antarctic base at Mirny.

U.S. PLANS TO LAUNCH SIX-INCH BABY MOON

WASHINGTON, Sept. 27 (AP) — Plans to launch this year a tiny "imitation" baby moon—a sphere only six inches wide—were disclosed yesterday.

Announced also were plans for the first flight testing soon of the first-stage booster vehicle for the Vanguard space satellite which will be launched into an orbit around the earth next year.

These developments in the Navy-directed Vanguard program were outlined by Comdr. L. A. Kurtz, military adviser to the special assistant to the Secretary of Defense for guided missiles, in a talk before the Radio Technical Commission for Aeronautics.

The United States plans to launch into an orbit 300 to 800 miles out in space a series of instrument-packed 21-pound, 20-inch spheres designed to provide new information about outer space and about the earth itself.

Each satellite will be launched by a three-stage rocket 72 feet long and weighing 22,600 pounds.

Two vanguard test vehicles already have been launched. The first was a Martin Viking rocket which tested radio-playback or telemetering equipment, and firing-range procedures.

The second, Kurtz said, was a test of the prototype or experimental model of the seven-foot-long third-stage Vanguard rocket and its mechanism for imparting "spin" in the satellite sphere. The second launching also provided additional telemetering and "minitrack" radio-tracking transmitter tests.

Kurtz said that the next test—of the first-stage rocket—is "imminent." He said the vehicle soon to be tested is called TV2, adding that its successor, TV3, would be launched before the end of the year.

"TV3 will be the first composite vehicle having all three stages," Kurtz said.

But in place of the 20-inch satellite it will have a small six-inch minitrack package. This is one of the steps in reaching orbital capability."

Kurtz said there would be three additional test vehicles of this kind, each with an improved capability of putting an object into an orbit.

Only after they have been fired will the first real attempt be made to launch any of the six proposed 20-inch satellites, he said.

WARNS ON 'BOSSING' ARABS

LONDON, Sept. 27 (AP) — Lt. Gen. Sir John Bagot Glubb, deposed British commander of Jordan's Arab Legion, says the trouble with Arab countries is psychological rather than material.

He told a military luncheon group this week: "They still resent the fact that we are more influential than they are. My advice on the Middle East would be: Don't be bossy."

Grand Opening SALE

BIEDERMANS Southwest

Celebration Savings at all 8 Biedermans Stores
SOUTHWEST: Chippewa at Jamieson
DOWNTOWN: Eighth and Franklin
NORMANDY: 7400 Natural Bridge
Also at Our Branch Stores in Alton, Ill., Springfield and Cape Girardeau, Missouri

Bargain of the Year Celebration Special!
DIXIE All-Porcelain Gas Range
Reg. $129.95
$88
No Money Down

Beautiful to look at . . . a joy to own and a pleasure to use. This new gleaming white All-Porcelain Beauty with its extra high backguard has divided main top with 2 standard and 2 giant burners; black porcelain burner grids and drip trays and aluminum burner caps. Drop-Front Broiler!

10-YEAR FREE SERVICE GUARANTEE

$80 Better Price now... 199.95 NO MONEY DOWN

(1) Full-Width Freezer
(2) Deep Chiller Tray
(3) DIAL DEFROST
(4) Aluminum Shelves
(5) Twin Vegetable Drawer
(6) Built-In Egg Racks
(7) Butter Compartment
(8) Adjustable Door Shelves
(9) Magnetic Safety Door

This Identical Deluxe DIAL-DEFROST
11 CU. FT. General Electric REFRIGERATOR Sold for $279.95 from Coast-to-Coast . . . Biedermans Better Price

For 71 years Biedermans have offered Big Bargains, Fabulous Bargains, but NEVER one to surpass this great G.E. at $199.95! Tremendous 11 cu. ft. capacity with over 18 sq. ft. of shelf space . . . adequate for today's family or tomorrow's big family. See its color-styled beauty!

199.95 No Money Down

SEE Complete Line of Philco TVs, Radios, Phonos

Giant Celebration TRADE-IN ALLOWANCES!

SEE Complete Line of Frigidaire Appliances!

Handsome EBONY PHILCO 21" TV
189.95 Easy Terms
Full quality Hyper-power chassis, newest development in TV by Philco! Top front tuning! Built-in VHF-UHF antenna. 20/20 Aluminized picture tube.

PHILCO 21" TV Swivel CONSOLE
259.95 Easy Terms
Full-size Console with DeLuxe HTV chassis. Spectacular Acoustic Lens speaker for full fidelity sound. Big bright picture. Swivels any direction.

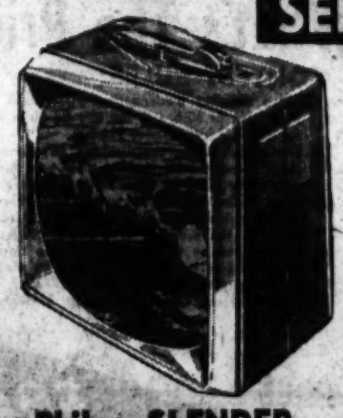

Philco SLENDER SEVENTEENER TV
179.95 Easy Terms
The new look in TV! It's slimmer, lighter, and so easy to carry! Needs so little space! 17" Screen Portable with revolving Scan-Tenna handle built-in!

FREE GIFTS FOR ALL

$20,000 FREE PRIZES "What's the Price" Contest!

Celebration Sale Twin Specials!

Save $96.80 on this FRIGIDAIRE PAIR

$224.95 Automatic Washer — No Money Down $159
Get the magnificent new Frigidaire that lightens your life with rub-free washing! This washer is packed with top-of-the-line features! Now at Biedermans Low Celebration Price!

$179.95 Automatic Dryer — No Money Down $149
Save $31 on this handsome Automatic Dryer in our Grand Opening Sale—if you act at once! When used with the DeLuxe Washer, it gives you the perfect home laundry equipment!

Philco Transistor Portable RADIO

Includes Carry Case 49.95 $1 Down
Pocketsize, featherweight . . . delivers table model power and tone on regular penlite batteries! Break-resistant cabinet. 5 Transistors, no tubes! 5-year warranty. Complete with batteries!

PHILCO HI-FI Multiple-Speaker Console

159.95 Easy Terms
Beautiful Blond Mahogany Cabinet
Living Sound at its best! Plays all 4-speed records automatically and intermixes 7, 10 and 12" records! 16-in-1 multiple speaker plus 12" Base Speaker! Jewelled sapphire needle. 14 watt amplifier!

GET BIG TRADE-IN SAVINGS MONTHS TO PAY

Grand Opening SALE

BIEDERMANS Southwest

N. E. Corner Chippewa & Jamieson

NEW
JEWELRY DEPARTMENTS
Featuring
Fine Quality Diamonds

A field of diamonds surrounding the center diamond with cut out fitting wedding band. 14K yellow or white gold.

$199.00
$4.00 Per Week

Large center diamond surrounded by large side diamonds to form a firey blaze. Over ½ carat total weight. A locking set.

$225.00
$4.50 a Week

Modern Swirl
Large center diamond is surrounded by diamonds and set off by new off shape. A locking set.

$149.00
$3.00 Per Week

Channel Set
Bride ensemble for modern simplicity. A locking set. In white gold.

$199.00
$4.00 a Week

The Executive
Large diamond set in massive sand blasted mounting, with two side diamonds. 14K yellow or white gold.

$175.00
$3.50 Per Week

Tapered Set
with large center diamond. Locking set. 14K white or yellow gold.

$99.00
$2.00 Per Week

Easy Terms

Tiffany Setting
Large center diamond. Locking wedding band. 14K yellow or white gold.

$99.00
$2.00 Per Week

LONGINE WATCHES
Ladies' 14K white gold set with diamond.

$195.00
$4.00 Per Week

Man's Longine yellow gold case, sweep second hand.

$99.50 $2.00 Per Week

Men's Massive Mounting
with five brilliant diamonds, 14K yellow or white gold.

$99.00
$2.00 Per Week

Diamond Watches
Longines, Elgin, Lucien Piccard, Hamilton, Benrus, Bulova.

From $99.50

BULOVA WATCHES
17 jewels, with expansion band. Men's and ladies'.

Only $35.75 $1.00 Per Week

Keystone MOVIE OUTFIT
Camera, projector, screen, light bar and other accessories.

$139.95
$2.50 Per Week

POLAROID LAND CAMERA
Picture in just 60 seconds. No developing needed.

$72.50 $1.50 Per Week

$20.00 TRADE IN
for your old watch regardless of age, make or condition, on a new Benrus.

BENRUS WATCHES
Man's self-winding, 17-jewel, waterproof and shock proof watch. Lady's Embraceable 17-jewel watch in yellow or white gold.

$49.50
Less trade 20.00
$29.50
$1.00 Per Week

Enlarged to show detail

Biedermans

JEWELRY DEPARTMENTS

DOWNTOWN Eighth & Franklin — NORMANDY 7400 Natural Bridge
ALTON, ILL. Broadway & Piasa — SOUTHWEST Chippewa & Jamieson
SPRINGFIELD, MO. 211 E. Walnut

62 ARGENTINE UNIONS STRIKE OVER INFLATION

BUENOS AIRES, Sept. 27 (AP)—Members of 62 Argentine labor unions went on strike today in protest against rising living costs.

Troops in full battle dress joined police in patrolling the city to guard against violence. Tension mounted across the inflation-ridden, politically shaky nation.

The strike was called for a 24-hour period but union leaders warned they will extend it if the government of provisional President Pedro Aramburu uses force to interfere with it.

Another 32 unions refused to join the walkout and some fist fights broke out between striking and non-striking workers.

The non-striking unions claim they represent 1,500,000 of the 2,389,000 union members in the country. They include one railroad union, a garment union and white collar workers.

Transportation Stops.

Streetcars, buses, subways and some railways stopped operating on the strike deadline. Communications workers already were out on strike and several telephone lines were re-

Reports from the provinces said nearly 90 per cent of the ported cut early today. Leading in the 24-hour strike are metals, textile, building construction and bank unions.

workers in outlying areas were participating in the walkout.

Leaders of non-striking unions made radio and newspaper statements terming the strike promoters followers of "either Communist or Peronist instruction" in a move aimed at causing trouble for the Aramburu government. They charged the walkout was called for political reasons and was not intended to benefit labor.

Three Decrees Signed.

The government announced three decrees have been signed in an effort to solve the problem of soaring living costs. Official texts were not released but they were reported to deal with limited price controls on essential goods, authorization for unions to bargain on increased family allowances and new arrangements on meat prices.

The government has declared strikes illegal and dangerous to the nation's economy, but union leaders maintain they have the right to strike.

Nasser Says He Would Meet With Eisenhower on Mideast

By WILTON WYNN

CAIRO, Sept. 27 (AP)—President Gamal Abdel Nasser of Egypt says he has no objection to a meeting with President Eisenhower to discuss a Middle Eastern settlement if Mr. Eisenhower takes the initiative for such a conference.

In a joint interview with Associated Press and National Broadcasting Co. correspondents, Nasser said he did not want to propose such a meeting lest the state department reply with a statement rejecting the proposal in a manner humiliating to Egypt.

"But I am ready to do anything possible for the cause of peace," the Egyptian president said. "I would have no objection to meeting Eisenhower if he took the initiative."

In Washington, the State Department said that as far as it knows there are no plans for any meeting between the President and Nasser. At Mr. Eisenhower's Newport (R. I.) vacation headquarters there was no comment.

Looks Physically Fit.

Looking physically fit and smiling, Nasser received the newsmen in the garden of his home. He had no notes and no official advisers.

Asked if Egypt would send troops to aid Syria in case of aggression against that country, Nasser replied:

"As you know, we have an agreement with Syria regarding defense against aggression, and if any aggression occurs against Syria, Egypt will support Syria by all means. But the exact means depends on the kind of aggression."

Nasser denied that Syria had gone Communist, and predicted that Syria never would go Communist.

"The Syrians are nationalists," Nasser said. One should understand the difference between nationalism and Communism.

"I know personally most leading Syrian army officers, and I know none of them are Communists."

Asked if Egypt might mediate between Syria and the United States, Nasser said:

"I do not believe in mediation. I would prefer the United States Government to contact Syrian officials and talk directly. Why don't they send envoys to Damascus instead of visiting capitals around Syria to learn about Syria?"

This was a reference to special ambassador Loy Henderson's visit to Istanbul and beirut to study the Syrian situation. Henderson did not visit Syria.

Asked if the Egyptian army is well enough equipped now or might need more arms, Nasser explained that his need for arms depends on the type of threat Egypt faces.

"Normally, that threat is Israel," Nasser said. "If Israel continues getting more arms, then perhaps we will need more."

Nasser denied emphatically that he had mortgaged Egypt's cotton crop to buy arms from the Soviet Union.

"There is no secret that we have increased our military budget," he said. "Those figures are public. But the military budget has not increased to that extent.

"Actually, our economy is better now than two years ago. It even improved after the aggression (the British-French-Israeli attack) last fall. Last year the balance of trade was against us, this year it is in our favor."

The newsmen asked what Nasser considered major obstacles to improved United States-Egyptian relations.

"I always ask the United States government this question," Nasser replied. "I've told them Egypt is ready to be friendly and that it is in Egypt's interests to be friendly.

"We are ready to do anything except give up our sovereignty and dignity. But the policy of the United States appears aimed at isolating Egypt and continuing to apply economic pressures against Egypt."

Nasser said that although Egypt has adopted a policy of what he called non-alignment, "this does not mean neutrality between Capitalism and Communism. We have adopted the Capitalist system in Egypt and we are against Communism here in Egypt."

BOURGUIBA CONFIRMS DEAL WITH U.S. ON TUNISIAN ARMS

TUNIS, Sept. 27 (AP)—President Habib Bourguiba assured the Tunisian people last night his government will get arms from the West within several weeks.

Bourguiba said in a radio address "America has promised us that and we know she will keep her promise."

Bourguiba thus confirmed an announcement made in Washington by Tunisia's Ambassador Mongi Slim, who negotiated with the United States State Department. The deal apparently involves United States sanction of Tunisian arms deals with other Western powers.

SUSPECT IN KILLING SOUGHT IN STABBING

Herbert Richardson, a former convict charged with second-degree murder as a result of a shooting at a show at Kiel Auditorium last month, was sought today for seriously stabbing an acquaintance last night.

Henry Wright, 2828 Marcus avenue, told police he was in a hot dog stand on Sarah street, near Fairfax avenue, when Richardson entered and said Wright owed him $35.

Wright, who denied the debt, said Richardson asked him to step outside. Richardson and two companions then drew knives, Wright reported. He said that he started to run but was stabbed in the back.

The injured man went to his home but was later taken to Homer G. Phillips Hospital.

Richardson has admitted firing four wild pistol shots that killed Clay Greer Phelps, 4866 Suburban tracks, and wounded two other persons, all bystanders, during an altercation at Kiel Auditorium Aug. 12. He is free on $7500 bond.

AUSTERITY BUDGET GOES TO FINNISH PARLIAMENT

HELSINKI, Sept. 27 (AP)—The Finnish Government presented to Parliament yesterday an austerity budget for 1958 designed to prevent a repetition of this year's acute treasury cash shortage.

The new budget totals $926,250,000 and is to be balanced by a government loan of $18,750,000.

The 1958 budget envisages sweeping cuts mainly in expenditures for social welfare, full employment and farm subsidies.

BRUNDAGE OPPOSES LEAD AND ZINC BILL

WASHINGTON, Sept. 27 (AP)—President Eisenhower's Budget Bureau is opposing a bill which would provide import taxes on zinc and lead.

Budget Director Percival F. Brundage said in a letter to Senator Mike Mansfield (Dem.), Montana, sponsor of the bill, that the measure would "create additional problems for other sectors of the domestic economy and for friendly foreign nations."

Brundage said the bill would "drastically cut prices paid foreign producers of these metals in friendly countries such as Canada, Mexico and Peru."

It also would "increase considerably the prices domestic industry would have to pay for these metals, thereby placing manufacturers at a disadvantage in domestic markets for their products and contributing to inflationary pressures," he added.

Brundage said the bill would provide a tax on imported lead and zinc of six cents a pound whenever the domestic market price of common lead falls below 18 cents a pound and slab zinc drops below 15 cents a pound for one calendar month.

The Budget Bureau is supporting another bill, Brundage said. It will provide lower import taxes.

ZOLI WINS 3-VOTE VICTORY

ROME, Sept. 27 (AP)—Premier Zoli won a three-vote margin of victory last night when the chamber of deputies approved his government's budget 239 to 232. The required majority was 236 votes.

The chamber also approved 368 to 103 creation of a Senate-indorsed international atomic pool.

ASKS $25,000 IN HIGHWAY DEATH OF MAN AT PARIS

Special to the Post-Dispatch.

PARIS, Mo.—Suit for $25,000 has been filed in Monroe County Circuit Court here as the result of the death of Donald Winterbower, 21 years old of Centralia, in a highway accident July 20 south of Paris.

The suit was filed by Mrs. Norma Jean Winterbower, widow of the victim, against Robert Magruder, Shelbina, driver of the automobile which struck Winterbower and his companion, Roger Sims, a Navy airman.

Winterbower and Sims, a brother of Mrs. Winterbower, allegedly fell asleep at the side of the road. Magruder told investigating officers that he did not see the two men in time to avoid striking them. Mrs. Winterbower alleged negligence and carelessness by Magruder in the operation of his car.

GRAND OPENING SPECIAL!

Free

22-Pc. Cannon and Decoware $40.88 Bathroom Set

When You Purchase This 3-Room Outfit

Famous Cannon and Decoware names combined to bring you almost unbelievable value! A bathroom trousseau at no extra cost.

YOU GET: Cannon Matched Set of 4 Wash Cloths, 4 Face Towels, 4 Dish Cloths, 4 Big Bath Towels, Decoware Hamper and Basket, 3-pc. Chenille Set, Plastic Storage Bag!

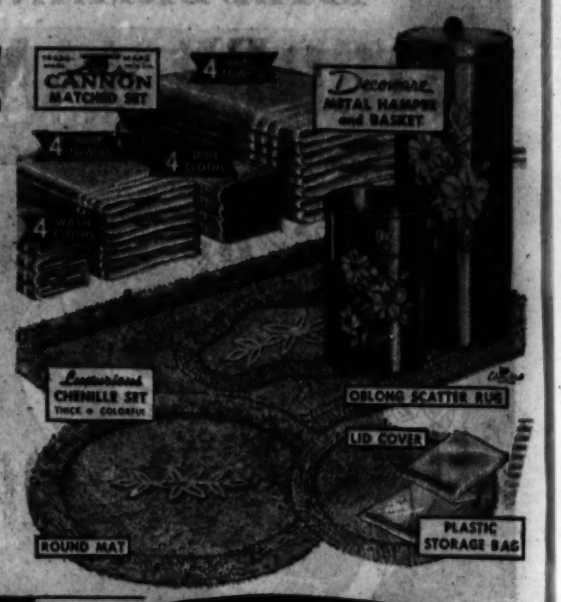

BARGAIN OUTLET Biedermans and Exchange Store

The Wilshire

Brand New COMPLETE 3 ROOMS $419

Reg. $519.95 $5 Week

Or Purchase Any Room Separately

Includes— GUARANTEED Refrigerator, Gas Range, Television and THREE 9'x 12' RUGS!

9-Piece Living Room With TV
Big Sleep Sofa that makes into comfortable bed for two, matching Chair in luxurious cover, 2 Blond End Tables, Cocktail Table, 2 Table Lamps, 9x12 Rug, Television Set. Big Trade-Ins, too! $150 $2 WEEK

64-Pc. Kitchen, All Major Items
Never before so much for such a low price! Sparkling 5-pc. Chrome Dinette, 32-pc. Dinnerware, 24-pc. Tableware, 9x12 Felt Base Rug, Family Size Refrigerator, Modern Gas Range! Everything you need $119 $2 WEEK

11-Pc. Wilshire Bedroom Group
Cordovan Mahogany Double Dresser and Bookcase Bed, Mirror, Mattress, Spring, 2 Pillows, 9x12 Wool-Sheen Rug, Spread, 2 Boudoir Lamps! $150—$2 WEEK

Giant Trade-In Savings

Open Every Night
Lots of Free Parking

BARGAIN OUTLET Biedermans and Exchange Store

OUTLET for Low-Priced Floor Samples from Our 7 Stores, Special Purchases of Factory Samples, Crate-Marred and Freight-Damaged Items at Cut Prices, Discontinued Lines and Close-Outs, Plus Reconditioned and Guaranteed Traded-In Merchandise!

Come To BIEDERMANS .. SEE

SIEGLER MIRACLE HEATER

Guaranteed MORE and HOTTER HEAT Over Your Floors

Double Heating Unit Keeps Heat in your House . . . Not Wasted up the Chimney!

Don't suffer through another winter with cold floors! Enjoy the luxury of Furnace heating at just a fraction of the cost! Keeps heat down low where you need it. Not wasted at ceiling level! The Siegler miracle heater pays for itself with the fuel it saves! Heat resistant porcelain.

Forced Air System Travels the Heat Over the Floor

TRADE IN your old outdated Heater Now!

Biedermans DOWNTOWN: EIGHTH and FRANKLIN NORMANDY 7400 Natural Bridge ALTON, ILL. Broadway and Piasa Other Stores: Springfield, Mo. Cape Girardeau, Mo.

Grand Opening SALE

BIEDERMANS Southwest

Opens Tomorrow 9:30 a.m.
Chippewa at Jamieson

$20,000 in Grand Prizes

FREE GIFTS

PREMIERE SHOWING 1958 Westinghouse

With the Shape of Tomorrow!

NO MONEY DOWN

New Frost-Free, Automatic Defrost, 2-Door Westinghouse Refrigerator with freezer at bottom, placing most used Refrigerator section waist high! 15.8 cu. ft. capacity with all these features. 12 Store-and-Serve units to go to table or counter. Child Safe Magnetic Door opens at a touch; Magnet has lifetime guarantee. Glide-Out Shelves can be removed, adjust to 12 positions. New Cube Ejector showers non-stick ice cubes into cube server!

Westinghouse Refrigerators, as low as ___ 219.95

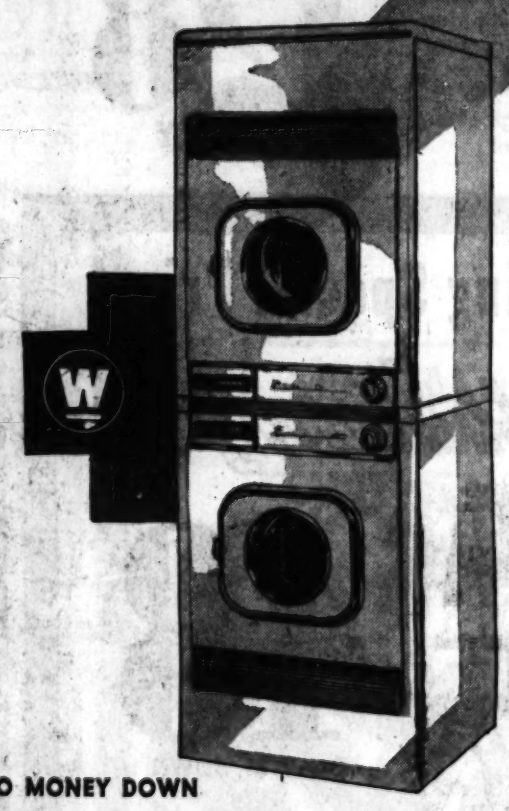

NO MONEY DOWN

Wash and dry 16 lbs. (full family-size wash loads) at the same time in a space 25" wide with the New 1958 Westinghouse Space-Mates! Now no home is too small for a Washer and a Dryer, for the famed pair fit just about anywhere!

WASHER	DRYER
239.95	199.95

★ OPEN EVERY EVENING

NO MONEY DOWN

Enjoy the luxury, convenience and economy of easy-read easy-reach wash control in this new 100% Automatic Westinghouse Laundry Washer, with picture-window look-in loading door. It requires only half the detergent of center post agitators ___ **214.95**

Westinghouse Matching Dryer ___ 179.95

NO MONEY DOWN

With this New Westinghouse Laundromat you wash every fabric in your family wardrobe correctly... AND AUTOMATICALLY! Two-Cycle Fabric Master Dial gives exact washing action for even very finest fabrics! Temperature push buttons include 5 for washing... 2 for rinsing! The loading door is actually a clothes weighing scale! Saves water too, because clothes are washed and rinsed with exact amount of water indicated, no more, no less! **359.95**

Westinghouse Matching Dryer __ 269.95

EXTRA BIG Grand Opening Trade-In Allowances!

ENROLL

Your Son or Daughter in the $1,000 "Shape of Tomorrow" Scholarship Contest

HERE ARE THE RULES:

(1) Boys and Girls who will not have reached their 19th birthday on or before October 31, 1957 are eligible to enter the contest.

(2) Only one entry will be accepted from an individual.

(3) Applicant must fill in all required information on Application Blank and then write a statement of not less than 50, and not more than 100 words, on the subject of: "WHY I HAVE FAITH IN THE SHAPE OF THE WORLD OF TOMORROW."

(4) Application Blank must be signed by parent or guardian in order to be completed.

(5) All Application Blanks must be completed and postmarked not later than October 31, 1957 in order to be eligible.

(6) Winner will be announced November 10, 1957.

Contest Blanks Available At All Biedermans Stores, and ONLY at Biedermans!

NO MONEY DOWN

Completely new . . . dramatically different is this huge 40-inch Range from Westinghouse! Never was cooking so effortless . . . Baking so perfect (with its double-oven) cleaning so easy . . . Beauty so exciting! With the Super Corox automatic units, foods can't burn! Roast Guard signals when meat is done. Convenience Panel with its retractable cord outlet! Automatic Grill with its own thermostatic control and cooking guide! 1001 heats! Automatic Timer for both Oven and Appliance Outlet. Fluorescent Light!

Westinghouse Ranges, as low as ___ 199.95

See the Complete Line of

WESTINGHOUSE

"SHAPE OF TOMORROW" Appliances at Biedermans

Biedermans

DOWNTOWN • Eighth and Franklin
SOUTHWEST • Chippewa & Jamieson
NORMANDY • 7400 Natural Bridge
ALTON, ILL. • Broadway and Piasa
Other Stores: Springfield, Mo., Cape Girardeau, Mo.

BULGARIANS GAIN IMPROVEMENT IN WAY OF LIFE

By HARRISON E. SALISBURY
© New York Times News Service

SOFIA, Sept. 27—It is possible to hear American-style rock 'n' roll almost everywhere in Bulgaria, with the possible exception of remote villages. In many places the tunes are sung in English with the original lyrics and played from arrangements straight from Tin Pan Alley.

The rock 'n' roll rage is sweeping Bulgaria in spite of stern ideological proscriptions and despite the regime's repressive efforts, which are half-hearted, apparently as a result of the primacy the regime is giving to the establishment of easier living conditions.

The life of the average Bulgarian has a long way to go before it will match the existence of the ordinary American. But in the last year and a half it has been marked by a measureable improvement. Symbolic of the new course is TS. U. M., the equivalent of Moscow's G.U.M. It is a big new state-operated department store, the largest in the Balkans.

Stuffed With Consumer Goods.

TS.U.M., housed in a five-story colonnaded building, opened just before Easter, the Bulgarian's big holiday. It is stuffed with consumer goods. There are flashy East German household utilities of chrome and nickel. The are cotton and wool textiles of good quality and high price.

The piece de resistance in the main show window is a small Renault sedan that carries a price tag of 35,000 leva. (The leva is valued at 6.8 to the dollar officially and at 9.52 at the tourist rate.) This amounts to about four and one-third years' earnings of the average Bulgarian worker as calculated by the central Bulgarian statistics department. Renaults are not selling like hot cakes, but the automobile in the window attracts a big crowd, as does any fairly new foreign car in Bulgaria.

Some of this interest can be explained by the fact that Sofia is a potential paradise for car collectors. In a single day a 1926 Packard, two 1928 Chevrolets, several Model A Fords and some 1936 Fiat taxis were observed in active service.

Actually, the luxury items available here are only a thin frosting on what is still pretty much of a scarcity economy.

Night Club Prices.

In night clubs, for example, Bulgarian whisky, served with a straw, is available at about $1.50 for 100 grams. Or French champagne at about $35 a bottle. There are also cocktails at about $3 apiece, or "tarte garage," a chocolate caramel confection at $3 a portion.

TS. U. M. boasts two luxury restaurants, one of which caters to the zoot-suit set. The youngsters, most of them of college age, listen to a hot jazz combo, play rock 'n' roll, or what they call boogie woogie. They dance a kind of wide-elbow, knee-bending jitterbug.

Most of the boys wear their hair in thick long bobs. They affect painted neckties, big watch fobs and sports jackets of shrieking green or electric blue.

The girls wear short slit skirts and cardigan-style sweaters.

There is another group affecting crew-cuts, well tailored tweed jackets, draped shoulders and even an occasional thin bow tie.

No Luxury for Workers.

These youngsters seem to have money available to spend night after night in cafes and restaurants. But the working population can afford no such luxuries. A check of a cross-section of skilled workers at the big Lenin metallurgical plant showed that their base wages averaged between 700 and 900 leva a month.

The government calculates that the average worker's family spends about 7500 leva a year on food and clothing alone. This leaves little for restaurant outings.

The big housing drive is part of the government's effort to improve living conditions. The great bulk of this housing construction in Sofia and other cities is privately financed for the most part.

This year 7000 apartment units are being built in Sofia. Of these, only 1500 represent state construction. The rest are co-operatives, individually owned. Participants put up about one-fifth of the cost and get a big 20-year, 2 per cent loan to cover the rest. The same system of financing applies to private house construction, for which the state provides materials at low cost.

Low-Priced Food.

The cost of living is also eased by low-priced food available in factory and office canteens. Many a worker carries home the daily dinner in an enamel pot.

There are special shops for high officials, for Russians (the Soviet Union has large technical missions in Bulgaria, although no military establishments), and for diplomats.

The regime has made no serious efforts to tamper with the large and well-established Eastern Orthodox Church. The Bulgarian church is associated with the Patriarchate of Moscow and appears to support the state regardless of ideological conflicts.

Bringing a sharp reduction to the classical investment in heavy industry insisted upon by Moscow during the Stalin era, the government is pouring money into tourist and resort facilities that have no counterpart in the East and few counterparts in the West.

Within five years Bulgaria hopes to bring in 30 per cent of its foreign trade revenue in

Continued on Next Page.

Grand O
SALE
BIEDERM
Southr
FREE GIFT FR
$1,000 Scholarsh

Opening Day Special! $62 SAVING on
Impressive 4-Pc. SUITE
Here's modern at its finest, crafted of Genuine Mahogany Veneers! We have just 46 of these suites that should and would be selling for $189.95 if we didn't scoop them up for our Grand Opening Sale at huge discount savings! Bookcase Bed, Chest, Double Dresser with Beveled-Edge Tilting Mirror . . . an impressive suite from its softly highlighted blond finish to its sound construction!
$128
$2 WEEKLY

Celebration Savings at al
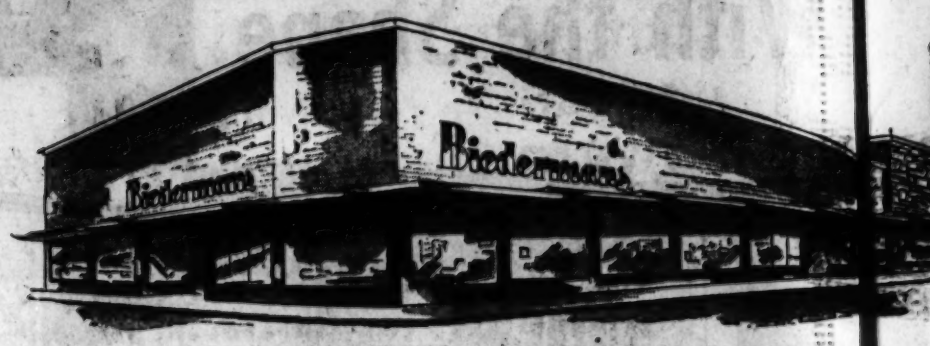

Grand Opening Special Price!
Stratolounger
The Famous Chair That Regularly Sold for $99
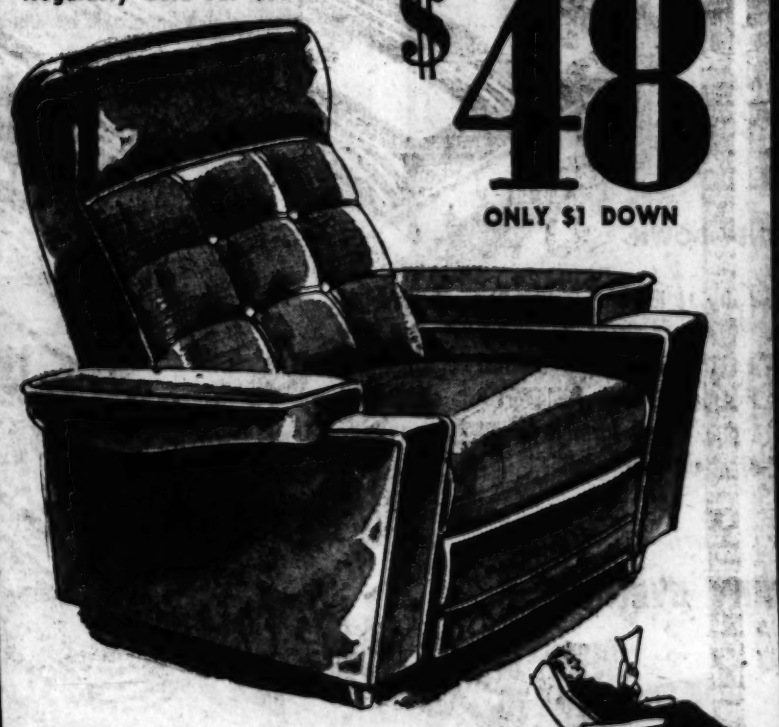
$48
ONLY $1 DOWN
Adjusts to Any Comfortable Position!
More real deep-down comfort for your $48 than we've ever been able to offer, made possible because the maker changed the style slightly! It's our Grand Opening Special! Famous Stratolounger, the world's most comfortable health chair . . . it's big, it's beautiful, it's an invitation to rest and relaxation! The spine-cradling back gives with your body, the footrest raises automatically to support your legs! Supported-plastic and heavy tweed combination cover, new biscuit-tufted back.

Foam-Rubber Cushioned
CHAIR CHOICE
Regular $69.95
$38
Only $1 Down

A price like this—on chairs like these? Unheard of! They're Man-Size Chairs with extra-wide backs and foam-rubber cushioned reversible seats! Modern decorator tweeds in all the newest patterns and colors! Come in soon!

Special Purchase of Qu
Mohawk 100% All-W
Nationally Adve
Lowest Pric

We'll Come To Your Home! Call
CE. 1-5850
Our Carpet Specialist will bring to your home, any day or evening, over 200 samples for you to inspect in your home! No obligation!
This is all perfect, 1957 patte price fool you! A large Mohawk patterns . . . we purchased his surpl the tremendous discount we got, names of the patterns in our flyer instant you see them . . . they're that sell regularly for $13.95 a squ Wool Wilton gives your home a l hardest wear! Scroll, Tweed, Leaf rator's Colors. Quantities Limited

$79
WAS
with p
Dinet

GRAND OPENING SPECIAL!
America's Greatest Choice! CH
$89 Chromcraft Black 'n Brass or Chrome 'n Copper Dinette
You've seen similar dinettes in fabulous Home Fashion Magazines but NEVER at a price anywhere near Biedermans Grand Opening low $59.88. Large Extension Table has plastic top that wears like iron, resists stains, heat and acid, cleans with a damp cloth! Comfortable Arm Chair and 3 Side Chairs have distinctive style backs and plastic upholstered seats! 5 pieces $59.88.
59

and Opening
SALE of
IEDERMANS
Southwest
GIFTS FREE PRIZES!
00 Scholarship Contest!

at all 8 Biedermans Stores
SOUTHWEST: Chippewa at Jamieson
NORMANDY: 7400 Natural Bridge
DOWNTOWN: Eighth and Franklin
BARGAIN OUTLET: 724 Franklin
Also at Our Branch Stores in Alton, Ill., Springfield and Cape Girardeau, Missouri

Opening Day Special! $102 SAVING on
Ultra-Luxurious SUITE

Think of having your new living room suite in that jewel of fine fabrics . . . soft-as-velvet, tough-as-iron, high-piled MOHAIR FRIEZE! Think of saving $102 on a suite that looks every penny of the regular $219.95. And this is wonderful furniture . . . big, spacious, stately and modern as tomorrow in design! Full reversible innerspring cushions, tapered brass-capped legs!

$118
$2 WEEKLY

NO MONEY DOWN

of Distributor's Surplus Stock!
All-Wool Wilton Broadloom
y Advertised at $13.95
t Price Ever . . .

t, 1957 pattern carpet . . . don't let that low large Mohawk distributor over-bought on these chased his surplus stock at our price! Because of count we got, we promised not to mention the ns in our advertising . . . but you'll know them the . . . they're nationally advertised patterns r $13.95 a square yard. This wonderful 100% All your home a look of real luxury, yet will take the , Tweed, Leaf, Embossed, Textured, Plain Deco- tities Limited to Present Stock.

5.99 SQ. YD.
CARPET 2 ROOMS For as little as $6 Month

Free
$79.95 TEA WAGON with purchase of either Dinette Set

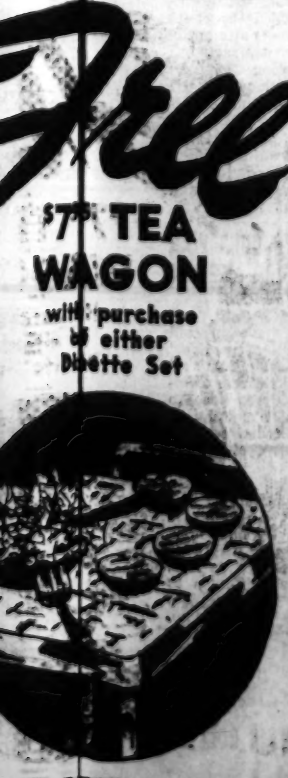

CHROMCRAFT or DOUGLAS Dinette
$88
$1 DOWN Delivers
$89 Douglas Chrome 'n Copper, Black 'n Brass, Bronze 'n Brass
There's no dinette buy anywhere the equal of the Opening Day Special by Douglas! An entirely new and different styling to put a 'new look' in your kitchen or dining area! The 36" Wide Extension Table has exclusive Douglite plastic mar-resistant top! The Arm Chair and 3 Side Chairs have smartly designed curved backs and thick box seats in vinyl plastic! 5 pieces $59.88.

SPECIAL PURCHASE for GRAND OPENING

Sealy
a smooth tuftless
Mattress & Box Spring
for feather-bed comfort!

Always $99
Opening Day, BOTH For . . .
$55
Only $1 Down

★ Nylon Reinforced Woven-Stripe Cover!

Everything—but everything about this Slumber Set is superlative! It's SEALY! Not only that—it's SEALY'S Tuftless Set with construction features that make the "Celebration" price seem like a give-away! You sleep on a smooth satiny surface . . . no annoying bumps, tufts or buttons that cut in your back and disturb your soundest and most restful sleep! Tempered steel innerspring unit for balanced firmness, pre-built border, taped edge, air vents, handles! In Full or Twin Size!

See Our Complete Line of Sealy Bedding!

SOVIET WOMEN FIND SHOPPING A DAILY CHORE

By TOBI BROWN
© New York Times News Service.

MOSCOW, Sept. 27—To Soviet women, most of whom work at something other than housewifery, shopping is a time-consuming chore. Of necessity, it is a daily duty because most families do not have refrigerators.

If the housewife decides time is more valuable than money she forsakes the controlled-price state stores, where she must wait in a long queue at each counter, for one of the farmers' markets, where lines are rare though prices are higher.

The market stalls are filled with surplus food brought to Moscow by peasants from the surrounding countryside. The surplus is what is left to the peasant once the compulsory quota of deliveries to the state and his own needs have been met.

Seasonal foods, such a cherries, peaches and big brown mushrooms, make their debut and are sometimes found only in the market. Sour cream and honey are sold loose by weight. Gray calf heads, with white teeth bared and looking very much alive, lie next to veal chops in the meat shed. And flowers in a colorful assortment are hawked at the market entrance.

Customer Privileges.

Here the customer is privileged to fondle each cucumber, sample a slice of pear, reject rotten radishes, protest against over-ripe strawberries, and with a two-pronged fork, pick over the meat in unrefrigerated glass showcases.

The housewife can wander from one stall to the next, looking for bargains and haggling over prices. But supply and demand, rather than her quibbling, generally establishes the going rate.

The average housewife spends approximately half the family's income on food. Families earning 1000 rubles a month budget 100 rubles a week for food while those with twice that monthly income will spend 250 rubles a week. (The official exchange rate is 4 rubles to the dollar, but tourists get 10 to 1.)

Meat makes a cheaper meal than dishes requiring expensive butter or eggs.

Years of famine and war have instilled in the Russian woman the precautionary instinct of always making sure she has bread in the house for the next day or two. Although it is contrary to her predilection for fresh foods, she may even stock up on canned goods.

Limited Equipment.

The housewife has cookbooks; she uses a gas or kerosene stove; usually has only a cold water tap in the kitchen sink. She prepares her borscht, a beet soup with meat, in huge unpolished metal tureens, and fries potatoes in pork fat in heavy frying pans that have detachable handles.

Although the prices in state stores are standard everywhere, stockpiles are not. Often the consumer is confronted with the response: "Yes, we usually have them here, but not now."

Russian household aids run from machines to maids. Vacuum cleaners styled like American tank and cylinder models, sell from 320 to 650 rubles with six attachments, including a plant sprayer.

Washing "machines" are priced at 750 rubles. Boiling water must be poured by the bucketful into the pastel-colored, barrel-shaped machines (three pounds, 3 ounces capacity), while the dirty water leaves through a drain pipe by the force of gravity. Wringing is done by hand.

If the Russian housewife doesn't want to invest in mechanical equipment she can hire a maid (or nurse for her children) either through the district maids union, or an advertisement on a sidewalk bulletin board. Or she can recruit one privately from a nearby village. Maids receive 200-250 rubles a month, and room and board. They work eight hours a day, six days a week.

Life in Bulgaria

Continued From Preceding Page.

the form of tourist expenditures.

For the present, ordinary tourists will not be able to take advantage of the new Bulgarian riviera because the State Department permits travel to Bulgaria only by newspaper correspondents and other persons with specific business here.

However, Bulgaria is hopeful that diplomatic relations between the two countries will be restored, opening the way to a flood of United States tourists and of United States dollars.

The heart of the tourist bid is a beautifully designed new resort called Golden Sand on the Black sea near Varna. There are 21 hotels, 520 beach bungalows, nine restaurants, a theater and a casino in this complex. Roulette tables, card rooms, slot machines and pinball games have been promised for the next season at the casino.

A second complex of 12 hotels and three restaurants is almost completed on the outskirts of Varna. Two similar resorts are to be finished in time for a June opening next year at Nesebar, an ancient Greek island city midway between Varna and Burgas, and at Primorsko, south of Burgas.

Existing resorts brought 30,000 foreign tourists to Bulgaria this year and 30,000,000 leva in foreign currency ($4,411,000 at the official rate and $3,150,000 at the tourist rate). Next year the equivalent of $30,000,000 in foreign exchange is expected.

MAN, WIFE HELD IN KIDNAPING; BOY UNHARMED

EVERETT, Wash., Sept. 27 (AP)—A young airplane riveter who said he was desperate for money was arrested with his wife last night in the kidnaping of Lee Crary, seven hours after the 8-year-old youngster was returned unharmed to his home.

The boy, who vanished Monday, was found yesterday walking along a road near Lake Stevens, seven miles northeast of here, some 24 hours after his parents had received a ransom note demanding $10,000. The money had not been paid.

Picked up here by Federal Bureau of Investigation agents and deputies of Snohomish County Sheriff Bob Twitchell were George Edward Collins Jr., 20 years old, and his wife, Katherine, 21.

They were arrested at the home of Collins's father and booked at the Everett jail. Four hours later Collins signed a 13-page statement admitting the abduction and implicating his wife.

Have Six-Month-Old Child.

Collins, an apprentice riveter at Boeing Airplane Co. in Seattle, was booked for investigation of kidnaping. His sobbing wife was booked as an accessory to the crime. The Collinses have a six-month-old child.

The sheriff said the arrest was based on a number of things, particularly on a license number furnished by the youngster. It turned out to be exact and so was a description of Collins given by young Crary.

"He is a remarkable boy with a tremendous memory," the sheriff said.

Collins's rambling account of the abduction late Monday afternoon—almost identical in detail to the story told by the boy—said it was a spur of the moment act. He said he had once worked on the Lynndale school at Edmonds, where the Crary's live, and had gone back there to inspect the job when young Crary arrived on his bicycle.

They conversed a while, Collins related, and threw rocks aimlessly about the grounds together before he suddenly decided to kidnap the boy. He said he grabbed Lee, clapped his hand over his mouth, took him to his car and then gagged him after placing him in the trunk. He drove to his home and for the next two days kept Lee in the car trunk most of the time.

Meanwhile, he said, he wrote the ransom note, addressing it to the boy's parents, Mr. and Mrs. Ed Crary.

He did not explain how he expected the Crarys, a family of moderate means, to obtain $10,000. Crary is an auto parts salesman.

Tied Boy to Tree.

Early yesterday he tied the boy with a belt to a tree in the woods near Lake Stevens, 25 miles west of Edmonds, and returned to Edmonds to see if the parents had followed instructions in the kidnap note. He had ordered them to post a sign saying "yes" in front of an Edmonds grocery.

Returning to Lake Stevens he saw newspaper headlines saying the boy had been found.

Lee's return to his home at Edmonds, a few miles north of Seattle, followed nearly three days of intensive search by civilians and officials sometimes numbering as many as 600.

The disappearance was at first thought to have been a runaway by the boy, who had been threatened with a spanking by his mother in the mistaken belief he had gone swimming against her orders.

Yesterday, A. W. Armistead of Everett was driving down a road near Lake Stevens, 25 miles from Lee's home, when he saw the boy and a dog.

The boy held up his hands to stop the car and, as he and the stray dog jumped into Armistead's car, announced:

"I'm Lee Crary, I'm the boy they are looking for."

Armistead took the boy home and called Twitchell.

Lee soon was closeted with FBI agents and Twitchell's staff. Afterward he steadfastly declined comment, even to members of his family.

"I'm not talking, that might be top secret," he kept repeating. He did say, however, that he had been well treated, had eaten "an awful lot of sweets" and liked the man who had kept him captive.

SOLDIER MARRIES WIDOW OF MAN HE SHOT TO DEATH

HONOLULU, Sept. 27 (UP)—William Kissell, soldier at Schofield Barracks who was acquitted in the shooting of business man John Stubler last week, married Stubler's widow yesterday.

Kissell was acquitted by a court martial on the ground that he shot in self defense when Stubler attempted to break into Kissell's barricaded home.

Kissell and Mrs. Stubler, mother of two children were wed in a quiet civil marriage. Kissell is to be transferred soon to the States.

SENTENCED TO WORKHOUSE FOR DRIVING WHILE DRUNK

Clarence A. South, 7100 block of Tulane avenue, University City, was sentenced today to serve 15 days in the city workhouse by Police Judge Robert G. Dowd after he pleaded guilty to a charge of driving when intoxicated.

South also received another five-day workhouse sentence when he pleaded guilty of careless driving. The sentences will run consecutively. Police arrested South Wednesday in the 4500 block of Oakland avenue after his automobile struck two parked machines.

Hammarskjold Named to Second Term as U.N. Secretary General

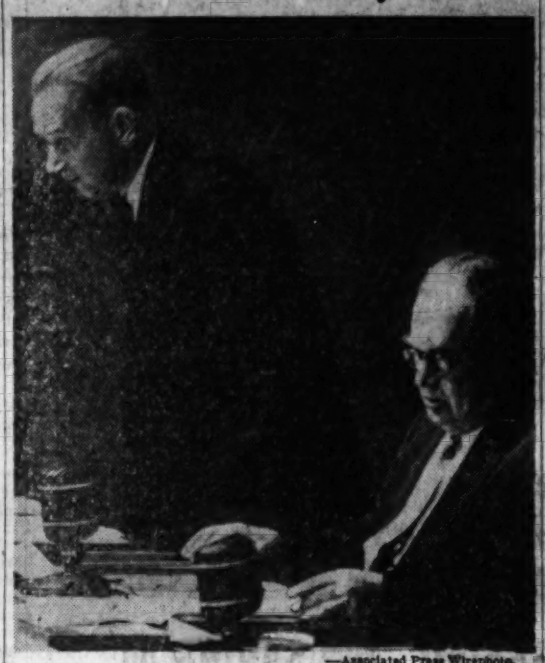

—Associated Press Wirephoto.

DAG HAMMARSKJOLD rising to acknowledge applause after his unanimous election to a second five-year term as secretary general of the United Nations yesterday. Seated is SIR LESLIE MUNRO of New Zealand, president of the Assembly.

UNITED NATIONS, N.Y., Sept. 27 (AP)—Dag Hammarskjold, Swedish practitioner of "quiet diplomacy," was named yesterday to a second five-year term as Secretary General of the United Nations.

The 52-year-old bachelor diplomat won the unanimous recommendation of the 11-nation Security Council yesterday morning and the 80 to 0 approval of the 82-nation General Assembly yesterday afternoon. Israel was absent because of the Rosh Hashana holiday, but sent word it indorsed his re-election. One ballot was invalid.

Hammarskjold's reappointment proved he had kept the friendship of nations large and small, Communist and non-Communist, through continued cold war, the windup of the Korean conflict and last fall's Middle Eastern and Hungarian hostilities.

There were no other candidates for his job. His new term starts next April 10. He draws salary and allowances totaling $55,000, tax free.

The U.N. Charter makes him secretary of the Assembly and councils and boss of the organization's 4398 employes from about 80 countries. It empowers him to call the Security Council's attention to "any matter which in his opinion may threaten the maintenance of international peace and security." He has never done that.

Hammarskjold was a Swedish minister of state handling foreign affairs assignments when he was chosen April 7, 1953, to succeed the U.N.'s first secretary general, Trygve Lie, of Norway. He was sworn in three days later. Lie had resigned after angering the Russians by charges that the Communist Chinese and North Koreans had committed aggression in Korea.

Hammarskjold at first avoided decisive action in his new post. But when in December 1954 the Security Council asked him to do what he could to obtain the release of 15 united States airmen and other Korean war prisoners in Red China, he flew to Peiping for talks. The fliers were freed the following summer. He has acted more boldly ever since.

Hammarskjold, wealthy son of an influential Swedish family, is slight, florid, sandy-haired and quick in speech and action. He is a trained economist, a member of the Swedish Academy and a lover of Nineteenth Century German music, Twentieth Century French and American art, modern English poetry and bulky Swedish, German and American novels. He has a four-room apartment-office on the thirty-eighth floor here, a 10-room deplex apartment on fashionable Park avenue, and a 40-acre country place near Brewster, N.Y.

PHOTOS REVEAL 3 SUN FINDINGS FOR FIRST TIME

MINNEAPOLIS, Sept. 27 (AP)—A Princeton University astronomer who headed the project to photograph the sun from a balloon 81,000 feet over the earth today hailed the pictures as showing three things never before revealed by photographs.

Dr. Martin Schwarzschild said the pictures taken Wednesday were the first to show relatively small eddies on the sun.

Secondly, Dr. Schwarzschild told reporters, the pictures indicate the sun's larger eddies are "complicated forms with sharp, jagged edges."

The third conclusion was that the smaller eddies not previously photographed are likely the hottest, since they photographed brightest.

He said the eddies are caused by turbulent motion on the sun and they vary by many hundreds of degrees.

To an untrained eye, the pictures are little more than a murky, gray mass with lighter spots. Before the pictures were taken, Dr. Schwarzschild cautioned they probably would look like a "closeup view of a dish of lumpy oatmeal." His prediction was borne out.

The pictures were taken with a solar telescope-camera affixed to the balloon.

SNUB OF U.S. FLAG MISUNDERSTOOD, TEXAS CLUB SAYS

MARSHALL, Tex., Sept. 27 (AP)—Board members of the Marshall Kiwanis club, which pledged allegiance to the Texas flag after refusing to pledge allegiance to the United States flag Wednesday, said yesterday the club's actions had been misunderstood.

Members of the club made their pledge to the Texas standard after discussing the use of federal troops in racial disorder at Little Rock, Ark.

A spokesman for Kiwanis International in Chicago said yesterday the club had asked for time to make amends. He said the international organization planned no action against the club, which would remain in good standing if it promptly altered its present course of conduct.

"The only comment of the Marshall Kiwanis Club is that as an expression of disapproval of federal troop movements we by-passed the pledge of allegiance to the United States flag, and gave allegiance to the flag of the state of Texas for that particular meeting," president J. W. Mann said.

KADAR ARRIVES IN PEIPING

HONG KONG, Sept. 27 (AP)—A Hungarian government delegation led by Premier Janos Kadar arrived in Peiping today, the Peiping radio reported.

The group reached the Red Chinese capital at the same time two visiting Czech delegations arrived. The broadcast said the three delegations were met at the airport by Premier Chou En-lai, other Chinese officials and a crowd of several thousand persons.

POWELL DENIES HE INDORSED MEETING WITH GOVERNORS

WASHINGTON, Sept. 27 (AP)—Representative Adam Clayton Powell (Dem.), N. Y., said today an error in transmission of a telegram gave the false impression that he indorsed President Eisenhower's pending meeting with a committee of southern governors.

The telegram, which Powell sent to Maxwell Rabb, White House consultant, was made public at Newport, R. I., where President Eisenhower is vacationing.

As transmitted it represented Powell as saying the Governors' meeting should be "expedited as quickly as possible for the total good."

Powell said, and Western Union confirmed, that a sentence had been dropped inadvertently in transmission of the telegram. The original message urged that a meeting of the President and Negro leaders be "expedited as quickly as possible for the total good."

Powell said he has never stated directly or indirectly that he approves a conference between the President and Southern Governors. On the contrary, he said, he opposes such a meeting before the President confers with Negro leaders.

HAWAII SUGAR WORKERS SEEK 25-CENT WAGE RISE

HONOLULU, Sept. 27 (AP)—Union workers in Hawaii's sugar industry launched a campaign yesterday for a wage increase of 25 cents an hour.

A management spokesmen immediately sent them word their demand is impossible.

The workers are members of local 142 of the International Longshoremen's and Warehousemen's Union, headed by Harry Bridges.

Jack Wayne Hall, regional ILWU director, said negotiations will open in January and a no contract-no work policy will go into effect Jan. 31.

The basic wage in the industry is $1.12 an hour. Bridges said he had no doubt his West Coast longshoremen will give the workers in Hawaii full support.

RED TAPE CUTTER IN ARMY

OKLAHOMA CITY (AP)—An Army helicopter pilot lost patience with red tape and got his craft fixed in a hurry. He walked to a hardware store for a part and paid for it with his own money.

C.W.O. John Gray, from Fort Sill, Okla., made an emergency landing here. He notified the Army he needed a small plug to fix a leakly gas line, and one was flown from Fort Sill, 100 miles away. Gray got the part, valued at about 60 cents, but found he needed another small part to finish. Under Army regulations, the plane would have to return to Fort Sill and fly back the part. Gary got impatient, walked to a store, and purchased the part—for 40 cents.

TYPHOON KILLS ONE U.S. MARINE, 19 OKINAWANS

NAHA, Okinawa, Sept. 27 (AP)—Typhoon Faye struck this United States island stronghold yesterday with suddenly developed winds of 146 miles an hour, killing one United States Marine and at least 19 Okinawans.

Military spokesmen said the Marine died in Ryukyus Army Hospital after being hit by flying debris at the height of the 10-hour storm. His name was withheld.

The Ryukyus government said the death toll among Okinawans is expected to mount. Officials reported 112 island residents were injured and more than 100 are missing. Twenty-one fishing boats each carrying two or three men were unaccounted for.

Raking the 65-mile-long island, the typhoon caused damage to military installations, equipment and planes that is expected to top $20,000,000. The Air Force said that damage to aircraft was extensive, but gave no details.

Okinawa, 400 miles off the coast of Communist China, was caught by surprise.

Sudden Build-Up.

The typhoon rolled along most of Wednesday as a tropical disturbance with winds of only 50 miles an hour and it had been expected to pass well off the coast. About midnight Wednesday it suddenly built up into a full-fledged typhoon, changed course sharply and roared into the sleeping island base.

A terse Air Force announcement said there was damage to support and tactical aircraft; operational, administrative and storage facilities; communications, utilities, and quarters at Kadena and Naha air bases.

Military spokesmen said details were classified and would not be announced. F-100 Supersabres are among the modern jet planes normally based on the island. One military source said planes which were lost already have been replaced. He also said key installations were unaffected.

United States Marines, recently transferred from Japan, were caught in tents and old Quonset huts at Camps Hansen and Hague. A permanent tent city at Hansen was destroyed, an observer said. The Marines fled to cover.

2.6 Inches of Rain.

Communications and electric power were knocked out and 2.6 inches of rain fell in 12 hours.

Today the storm was blowing itself out in the Pacific 50 miles off the Japanese coast. Air Force observers said center winds had dropped to 55 miles an hour as the storm moved northeast.

By the United Press.

Residents of Okinawa complained that neither their own nor United States Air Force weather stations gave them advance warning of the typhoon. There was no official explanation of the lack of proper warning.

It was more puzzling because United States naval vessels pulled out of port Wednesday night to ride out the storm on the high seas and suffered no damage.

John Servaites, business manager of the Okinawa Morning Star, said the first warning any of the islanders had was when the wind started howling shortly before dawn. By 8:30 a.m. the winds exceeded 140 miles an hour.

"There were absolutely no preparations," he said. "The military was caught totally unprepared. It was a howling hell while it lasted. We were lucky, in a way, however, that the peak winds only stayed about two hours."

U.S. TO HELP FIGHT RED SUBVERSION IN MIDDLE EAST

LONDON, Sept. 27 (AP)—The United States and five Baghdad pact nations agreed today to expand their program of defenses against the threat of Communist subversion in the Middle East. The action was agreed upon at a meeting of the counter-subversion committee of the Baghdad pact.

"The committee took note of the ever present danger of subversion in the pact area and approved additions to its continuing program of defensive measures to safeguard pact countries," a communique said. It gave no details as to what the additions would be.

Members of the pact include Britain, Pakistan, Turkey, Iraq and Iran. The United States also is a member of the committee, although it does not formally belong to the Baghdad alliance.

The communique was issued after a four-day meeting during which the committee studied intelligence reports on Communist activities in Syria, Egypt, Yemen and other nations in the Arab area.

Informed sources said one of the reports suggested Communist elements from Syria have become particularly active in Lebanon and Jordan. It said the Communist goal clearly is to overthrow pro-Western governments in these countries.

RULING ON TIME SERVED BY PRISONER ON PAROLE

JEFFERSON CITY, Sept. 27 (UP)—Time served by a prisoner on parole counts equally toward fulfillment of the sentence as does time behind bars, Attorney General John Dalton said today.

Dalton said that a well-behaved prisoner is entitled to be released from his sentence after completing three-fourths of it—even if he spends part of his sentence free on parole.

The attorney general's opinion was written for Gen. Lewis E. Means, chairman of the Missouri board of probation and parole.

Text of Address By Gov. Faubus

LITTLE ROCK, Ark., Sept. 27 (AP)—Here is the text of Gov. Orval Faubus's speech delivered last night:

ON Tuesday, Sept. 24, while I was still absent from the state, attending the Southern Governors' Conference at Sea Island, Ga., the cleverly conceived plans of the Justice Department, under Herbert Brownell, for the military occupation of Arkansas, were placed in execution. One thousand two hundred troops of the 101st Airborne Division were flown into the Jacksonville Air Base by air transport from Fort Campbell, Ky. Immediately thereafter, these troops occupied in force the grounds of Central High School.

At the same time, the entire Arkansas National Guard and Air Guard were federalized, and are now a part of the United States Army and the United States Air Force.

We are now an occupied territory. Evidence of the naked force of the Federal Government is here apparent in these unsheathed bayonets in the backs of school girls—in the backs of these students—in the bloody face of this railroad worker, who was bayoneted and then felled by the butt of a rifle, in the hands of a sergeant of the United States 101st Airborne Division. This man, on private property, as a guest in a home two blocks from the school, has been hospitalized.

Others have suffered bayonet wounds from the hands of United States Army soldiers.

Up until the time the injunction was issued against me by the imported federal judge, the peace had been kept in Little Rock by as few as 30 National Guardsmen. Not a blow was struck, no injury inflicted on any person, and no property damage sustained. Neither was it necessary to make wholesale arrests of Arkansas citizens. No bayonets were used and the weapons of guardsmen were never loaded.

Stark Contrast.

This is quite a contrast to the present situation — where some 12,000 United States Army troops are on duty, mobilized or standing ready for use. It is in stark contrast also as to the use of sharpened, naked bayonets on school girls and other Arkansas citizens, the bludgeoning of others with rifle butts, and the wholesale arrests made by these United States military forces.

I wish also to point out that no violence broke out in the city until after the injunction was issued by the imported federal judge, and the guard forces were withdrawn.

It might be well to mention briefly the actions of the imported judge in the first three hearings.

An injunction was issued by a state court, presided over by Chancery Judge Murray Reed, staying the execution date of the integration order, in order to preserve the peace. (And—I might add here—all we have ever asked for is a little time, and patience and understanding, as so often expressed by the President himself, in solving the problem.) Judge Reed's order was issued after taking sworn testimony in open court, with cross-examination of all witnesses.

The first hearing in federal court, before the imported judge, lasted one hour and five minutes. No testimony whatsoever was taken. Only the argument of counsel was heard, after which the judge made his order, nullifying the order of the state court. The typewritten order of the court was then distributed, which had already been drawn up and ready before the hearing was held.

The second hearing took a total of four minutes. No testimony was taken and the order —"integrate forthwith" was issued.

The third hearing consumed a total of 15 minutes. Some testimony was taken, you can judge how much, but the imported judge stated that no cross-examination was necessary, and then the order was issued.

Matter of Great Import.

The total time consumed in all three hearings was one hour and 24 minutes, on litigation pertaining to a matter of such great import. Not only was the matter of integration-segregation involved, but also the matter of jurisdiction of state courts to maintain the peace, and the all-important matter of states rights, . . . If there are any such right remaining at this time.

During World War II, my division, the Thirty-fifth Infantry, pushed up on the right of the Fourth Armored Division to relieve the 101st Airborne, and my division occupied the embattled city of Bastogne.

Today, we find the members of the famed division, which I helped to rescue, in Little Rock, Ark., bludgeoning innocent bystanders, with bayonets in the backs of school girls, and the warm red blood of patriotic American citizens staining the cold, naked unsheathed knives.

In the name of God, whom we all revere, in the name of liberty we hold so dear, in the name of decency, which we all cherish, what is happening in America?

Is every right reserved to the states by the Federal Constitution now lost?

Does the will of the people, that basic precept of democracy, no longer matter?

Must the will of the majority now yield, under federal force, to the will of the minority regardless of the consequences?

If the answers to these questions are in the affirmative, then the basic principles of democracy are destroyed, and we no longer have a union of states under a republican form of government.

If this be true — then the states are mere subdivisions of an all powerful Federal Government, these subdivisions being nothing more than districts for the operation of federal agents and federal military forces—forces which operate without any regard for the rights of a sovereign state, or its elected officials, and without due regard to personal and property rights.

In addition to the federal military forces, we have in Arkansas a federal judge from a state a thousand miles away. He has no understanding whatsoever of the difficulties of our problems in the field of race relations.

During periods of military occupation by areas of outside forces, there can always be found those who, for one reason or another, take sides with the outside forces.

Of the mere handful of such individuals here, I would like to mention three.

Harry Ashmore, editor of the Arkansas Gazette, the ardent integrationist, (and he has a right to his views) in addition to his slanted and distorted reporting of the news in his own paper, has also sought, successfully in many cases, to indoctrinate visiting newsmen with his biased and prejudiced attitude. To give you an idea of his personal influence, I relate that he was a member of the staff of Adlai Stevenson in both his campaigns for the presidency. It is well known here that in 1952 when he was working in Stevenson's campaign group, his own wife here in Little Rock voted for the Republican candidate, and Pulaski county was lost by the Democrats.

Stand Repudiated.

Woodrow Wilson Mann, the lame duck Mayor of Little Rock, in his campaign to defeat the city manager form of government for Little Rock in order to hold his office, was defeated by the people of his own city by a vote of more than 3 to 1. His stand on this matter now at issue, is repudiated by his own partner in the insurance business as evidenced by a telegram to me. His own city council repudiated his stand by unanimous vote.

And what of Sid McMath, the former Governor of Arkansas? In seeking re-election to the Governor's office in 1952, he suffered the most disastrous defeat ever inflicted upon a candidate seeking re-election to any state office. Again in 1954, seeking the nomination for United States Senator, he failed even to get to the runoff primary. He and other opponents went down before Senator John L. McClellan in the first contest. McMath was supported by Mr. Ashmore in both campaigns.

These men and the few of their views are the ones who have sought to advise the President's "palace guard" about the Little Rock situation. They bear a heavy responsibility for the unhappy events of the past few days.

Would it not have been better for the President's advisers to listen to officials who have the people's confidence, as shown by the greatest of all democratic processes, the free exercise of the franchise at the ballot box?

Still further, literally swarms of FBI agents have been operating throughout the city. Also, agents of the Counter-Intelligence Corps, and Criminal Investigation Division have been combing the area for days. Teen-aged school girls have been taken by the FBI and held incommunicado for hours of questioning while their frantic parents knew nothing of their whereabouts.

To those who know the facts of the Little Rock situation, these combined actions on the part of the judicial, executive and military departments of the Federal Government, are "police state" methods in a form never before seen in America.

The news commentators and press reports of the day may proclaim the comparative calm of the Little Rock area. You will recall that it was quiet in Paris during the German occupation, and it is quiet in Budapest today.

Quiet Under Military Rule.

It always becomes quiet under military rule.

Prior to this time in Arkansas, the hand of fellowship and mutual self-respect has everywhere been extended between the races. Much progress has been made in this field and in others pertaining to the progress of the state and the human welfare of all citizens.

Under my administration, all transportation systems have been integrated, and without serious incidents. Six of the seven state-supported colleges now have Negro students. In the other there were no applicants.

I was the first Democratic Governor of the South to place Negroes on the Democratic State Central Committee. Negroes also serve on the Republican Committee.

Some years ago I was a member of the resolutions committee which recommended to the Democratic state convention that the so-called white primary be abolished, opening the Democratic primaries to the members of all races. The convention adopted the resolution, and this was accomplished without any ruling by any federal court.

Negroes have been appointed on boards and commissions during my administration, and have been appointed to administration positions never before held by members of their race.

Eight public schools have been peacefully integrated during my administration, more than in any other southern state outside the border areas.

The first Negro to graduate from law school in a southern college previously all white was in Arkansas. And the first Negro doctor to graduate from a previously all white southern college was in Arkansas. All this adds up to greater progress in Arkansas than in any other state of the deep South.

We have had some few letters and telegrams saying we must not let Negroes go to school.

Here are pictures (displaying them) of the most modern schools in this city which have been constructed for members of the Negro race. They are much finer, ladies and gentlemen, than any of you can think. These schools are more modern, with more modern facilities than the one at Central High wherein Negroes now seek to enroll with white students.

I am not in this fight either as a segregationist or an integrationist. My only child, a son, is now attending classes in a state-supported integrated college. This is more than can be said by many of the high officials of the national Administration, who are responsible for the military occupation of Arkansas.

This situation arose when I exercised my constitutional powers and discretion as Governor to preserve the peace and good order of this community.

Race Relations Story.

Basically, the story I laid before the President at the Newport conference, was this story of progress and good race relations in Arkansas. Since Little Rock had become the focal point of contest between contending forces which have very strong feelings on the matter, my plea was for time—only a little time if it could be given—in order that I, as Governor, and the people of the area could have an opportunity to work out the problem in a peaceful manner.

The tragedy of the whole situation is that the imported judge, by exercising a little patience and understanding, or by the taking of testimony to gain the facts, could have averted the whole situation.

The Federal Government has made a grave and grievous error, in the federalizing of the Guard and the use of federal troops. The troops are even inside the school building accompanying the Negro students from class to class. This constitutes a serious danger. The impetuous or thoughtless act of a white student could result in his penetration by a bayonet, just as has occurred outside the building.

By the use of federal troops, rights just as precious, if not more so, than integration have been trampled into the dust under the boots of the paratroopers, or cut to pieces by their shining, unsheathed bayonets.

Land of Fellowship.

Aside from this, another great harm has been done. The hand of fellowship heretofore extended everywhere in Arkansas, between the races, has been largely withdrawn. Neither Negro nor white now knows whether the hand will be friendly or unfriendly. This is a grievous setback to the cause of progress, justice and Christian charity, but nevertheless it is true.

While we are thus an occupied area—Gen. Walker says his area of jurisdiction has no perimeter—we must endure as best we can. Remember that all law and individual rights give way to military power, when that power is strong enough to enforce its will. There can be no question of the supremacy of the United States Army, when used against a defenseless state.

Therefore, we must continue our peaceful pursuits of life, being good citizens as the overwhelming majority of our people have always been.

I have been working and fighting for the right of my people to solve their problems peacefully. This as we know requires time and patience.

I shall continue relentlessly on this course. The Constitution, the traditions of our republic, and the will of the people uphold me in this course. Our cause is just and will ultimately prevail.

Will of People.

I am subject to the will of my people, within the framework of the Constitution and federal laws. We are not now enjoying those rights, but the inherent decency and good judgment of the people of America will eventually restore those rights to us. For if we are permanently deprived of those rights—then the people of other states will likewise be so deprived.

Today the excuse for use of federal troops is said to be integration. Tomorrow, in any state, the excuse could be a labor dispute, or any number of other things.

The Supreme Court ruled that the President could not take over the steel industry, but they have taken over our schools in Little Rock.

To the people of my state, I now ask again for calmness and a law abiding approach to all our problems.

The federal authorities—including federal troops are in control. They are handling the situation and there is nothing we can do about it.

I appreciate the upward of 100,000 letters and telegrams from every state in the union I have received, which have ranged from 95 to 98 per cent in support of my efforts to maintain the peace and good order of my own state. We have had no opportunity at at all to answer any of them, but they are nonetheless appreciated.

I know that when the American people have had time to think, and to learn more of the facts of this situation, they—in their good judgement—will rebuke the national Administration for the ill-advised and unwarranted use of federal troops.

School attendance at bayonet point is not compatible with the American way of life.

Let us go about our normal pursuits in a friendly, peaceful manner, obeying all laws, and orders, including those of Gen. Walker and his troops.

I received by wire a moment ago this announcement, that the Army had selected units throughout the southern states to be placed on special alert for use in outbreaks in connection with school segregation. I ask you, is that the pledge that was made, that federal troops would not be used, and if this be patience, then the word has a new meaning. Yet it was said here in Little Rock that there was no imminence of disorder when I called out the Guard to keep the peace, all in contrast to what I said and what has transpired.

This cross we now must bear—but, as the poet said, "Even this shall pass away."

HARRY GERSHENSON HEADS MISSOURI BAR

Harry Gershenson, St. Louis attorney, was elected president of the Missouri Bar at its annual meeting in Kansas City yesterday. He succeeds Horace F. Blackwell Jr of Kansas City.

Gershenson, who lives at 842 Warder avenue, University City, is a member of the House of Delegates of the American Bar Association. He is a former president of the Bar Association of St. Louis and formerly taught at the St. Louis University Law School.

Other new officers of the Missouri Bar are Clarence O. Woolsey, Springfield, vice president; Ilus W. Davis, Kansas City, secretary, and Wade F. Baker, Jefferson City, executive director.

Elected to the executive committee were Gershenson, Woolsey, Davis and J. Frederic Allebach, Albany; Harry Blanton, Sikeston, and Fred A. Eppenberger, St. Louis.

Circuit Judge Noah Weinstein of St. Louis county told a panel on juvenile court matters that Missouri's new juvenile code is among the nation's best, but many counties do not have funds to put it into operation.

Judge Weinstein, president of the Missouri Council of Juvenile Court Judges, said that "until we reach a point where at least minimum service can be provided for all counties, we're going to have trouble." He suggested that perhaps federal funds could be sought.

The new code specifies that petitions involving youngsters must be presented by a juvenile officer. Numerous Missouri counties do not have juvenile officers or the funds to hire them.

Gilbert Weiss, legal advisor to the St. Louis Juvenile court, told the same panel the best feature of the new code is the specification for medical and phychiatric examinations.

SOVIET DEFECTOR SAYS RED AGENTS GAVE HIM POISON

FRANKFURT, Germany, Sept. 27 (AP)—Nikolai Khokhlov, Soviet secret police agent who defected in 1954, was reported gravely ill today in a Frankfurt hospital from arsenic poisoning he said was given him by Russian agents.

Khokhlov gave himself up to United States authorities in Frankfurt Feb. 20, 1954. He had come here with orders to kill Georgi Okolovich, a leader of the anti-Soviet NTS organization.

German police confirmed that Khokhlov was in the Frankfurt city hospital but refused further information. Qualified sources said he was suffering from arsenic poisoning.

Khokhlov was reported to have told his doctor he believed the arsenic was given him Sept. 16 and that he was certain it was administered by Soviet agents. There was no indication of how it was administered.

Khokhlov, a Soviet secret police staff officer, led a murder squad of three assigned to kill Okolovich. When he got to Frankfurt he told Okolovich of the plot. Okolovich arranged a meeting with United States intelligence agents and Khokhlov defected.

DAIRY QUEEN FRANCHISE HOLDER AWARDED $29,843

A judgment for $29,843 was entered today by Circuit Judge Robert L. Aronson in favor of Sam Temparato, regional franchise holder for Dairy Queen Products, and against Mr. and Mrs. Walter Horstman and Mr. and Mrs. Emil M. Ehrlacher, sub-franchise holders.

The defendants, who operate a Dairy Queen ice cream stand at 6001 West Florissant avenue, agreed under a 10-year contract signed in 1948 to pay Temperato, of Crystal City, royalties based on the gallonage of the ice-milk mix used. However, after a dispute with Temparato in July, 1951, the court found, the defendants attempted to terminate the contract but continued operation of the stand without removing the Dairy Queen sign and advertising materials.

In entering the judgment, the court also issued an injunction prohibiting the defendants from continuing the use of the sign and advertising matter.

GRUENTHER SAYS COLD WAR WILL LAST OUR LIFETIME

MINNEAPOLIS, Sept. 27 (AP)—"We will have a cold war as long as all of us live," Gen. Alfred M. Gruenther said yesterday. The retired commander of NATO was here to address the annual meeting of the Minneapolis Red Cross. He is national president of the organization.

He told a news conference that only in organizations like NATO can ways be found to prevent World War III.

"Prevention of World War III doesn't mean peace," he said. "We will have a cold war as long as all of us live. We must develop patience and wisdom. We must remember always that we Americans are the leaders of the free world and that world peace depends on our wise and patient leadership."

GENERAL BRAWL IN COLLEGE

GOLDEN, Colo., Sept. 27 (AP)—Seniors at the Colorado School of Mines rebelled yesterday at an anti-hazing edict and touched off what one participant called "a good general brawl."

The seniors doused freshmen with a water hose and staged several impromptu wrestling matches after distributing literature which said the institution—famed for its rough and tumble horseplay—was now offering "supervised care for young men and sweet young boys leaving home for the first time."

Hungarian Students Assailed.

VIENNA, Sept. 27 (AP)—The Budapest newspaper Esti Hirlap accused Hungarian students yesterday of being anti-Communist and said young workers were guilty of juvenile delinquency.

QUITS NAVAL RESERVE OVER U.S. TROOPS IN ARKANSAS

RICHMOND, Va., Sept. 27 (AP)—A Charlottesville lawyer who served 30 months aboard a destroyer in World War II said today he has resigned as naval reserve lieutenant because federal troops were ordered to Little Rock for "probable action against citizens of a sovereign state."

The attorney, Bruce D. Reynolds Jr., said it was apparent President Eisenhower would use federal troops against Virginians if he desired.

In announcing he had submitted his resignation, Reynolds said he was concerned "solely with state's rights and my duty to my state." He said he would rejoin the Navy in any capacity for service against foreign foes. A former national director of the Junior Chamber of Commerce, Reynolds said he wrote Presidetn Eisenhower that he was not affiliated with any anti-racial group.

Indian Press Mild on Little Rock, Indonesian Papers Highly Critical

© New York Times News Service

NEW DELHI, Sept. 27—President Eisenhower's decision to send federal troops into Little Rock was front page news in most New Delhi newspapers yesterday. But the papers handled the story without sensationalism and most editorials were restrained in tone and sympathetic to the problems of bringing about desegregation.

The story of Little Rock has been getting daily coverage in most Indian papers for weeks. Many Indian newspapers have carried pictures of whites jeering at Negro students.

The Times of India, which carried a third of a column on the front page under single column headline, said editorially:

"From this test Mr. Eisenhower has emerged with outstanding success. In the result liberal opinion in the South has been considerably strengthened and would-be opponents of racial equality have been given a fair and unmistakable warning."

The British-owned Statesman said in an editorial the President had proceeded with caution but used force when he decided it was necessary. It said Americans who had been in favor of going slowly were "heartily sick" of "the Southern conceit of the kind that supposes delay can be exploited for its own sake."

U.S. Suffers in Indonesia.

JAKARTA, Sept. 27—Little Rock is being handled by the Indonesian press as one of the biggest foreign stories in the world today. The United States is taking a licking as a result of that story, which is being presented with pictures of "white people" demonstrating against integration of Negroes into the schools.

The story has cut across all political lines represented by the Jakarta press. The Communist press has been having a propaganda heyday with Little Rock. Rightwing newspapers have given it about as much space as they gave the recent United Nations condemnation of the Soviet Union for crushing the revolt in Hungary.

Here are some sample headlines of the last few days in respected newspapers:

"This is America—Negroes target of white men."

"White people still against entry of Negro students."

"Shots and fights between the whites and blacks."

The English language Indonesian Observer commented editorially: "It is unfortunate for Mr. Eisenhower that one short-sighted biased Governor has spoiled a good deal of American good will in Asia." But the editorial called attention to the fact that Little Rock "definitely is not" representative of the entire United States.

Front Page in Singapore.

SINGAPORE, Sept. 27—Little Rock is rating front page space here.

The Chinese-owned English newspaper Singapore Standard, which ran President Eisenhower's nation-wide address to good length, published a commentary on the speech by its columnist. He says: "What shocks the public conscience is that this rotten state of affairs is permitted in a country which according to Mr. Eisenhower 'has the responsibility of the free world's leadership laid upon it by destiny.' What manner of men inhabit that country?"

Referring to the Declaration of Independence, the columnist adds: "From this declaration then would it be wrong to draw the deduction that it is hypocritical pretence of the United States to set itself up as a savior of nations threatened with aggression by Communist countries? Do American people think they are superior to Asians, who are also colored?"

Brazil Applauds President.

RIO DE JANEIRO, Sept. 27—The Brazilian press applauded President Eisenhower's decision to send federal troops to Little Rock.

In this country, one of racial admixture, the Arkansas situation has been watched closely.

With the exception of the Communist press, the attitude of the Brazilian newspapers has been generally sympathetic to the United States, first deploring the events from the viewpoint of the harm they caused the United States international position, then praising President Eisenhower's attitude.

Brazilians are especially interested in federal intervention in Arkansas because ten days ago the Brazilian government had to intervene similarly in the northeastern state of Alagoas to put an end to political violence and unrest there which the governor was unable to control.

The influential Morninger Estado de Sao Paulo said:

"The racial problem transcended the national frontiers of the United States, becoming today the preoccupation of all the free world, which sees the Soviet and Chinese press taking advantage of the smallest incidents to deny the existence of a democratic climate in the great republic of the north."

Of Little Import in Ghana.

ACCRA, Ghana, Sept. 27—The events in Arkansas have made little impression on the new African nation of Ghana.

Except for a handful of intellectuals, Ghana citizens are too wrapped up in their own problems to pay much heed to American racial affairs. The President's action in calling out federal troops was reported by only one paper, which devoted most of its space to comment by Louis (Satchmo) Armstrong, the Negro musician, who is known and admired here. There has been no editorial comment.

DEACONESS SISTERS MEET

The seventh annual three-day Deaconess Sisterhood conference opened yesterday at Deaconess Hospital, with representatives attending from six Middlewestern states.

The Rev. Robert Fauth of Peace Memorial Church in Chicago was scheduled to address the group today on "When Burdens Become Blessings." A bus trip to Hannibal, Mo. by conference delegates has been scheduled for tomorrow.

ADVERTISEMENT

Big Boom in part-time jobs

WANTED QUICK: People to address 75,000 Christmas cards for Liberace; a potato-chip packer; a French interpreter.

In October Reader's Digest, read how a lot of people—including older workers—are using a new system to find part-time work which helps them *earn more money.*

Get the October Reader's Digest at newsstands today: 42 stimulating and curiosity-arousing articles, including all the best from leading magazines, newspapers and books, condensed to save you time.

PROUD!

You bet he's proud! This is his first solo flight. It's a thrill he'll never forget. Now the accomplishment is complete. Can you imagine yourself at the controls of a responsive airplane and enjoying the thrill of your first solo? Words can't describe the exciting world that only a flyer knows. It's yours to enjoy, and every time you fly, whether it be with family or friends or business associates, you'll share the feeling of pride with all the others who still remember the thrill of their first solo.

IT'S QUICK, EASY, INEXPENSIVE!

Start today — solo within a week. Our methods of teaching, modern planes and experienced instructors make it possible for most students to solo after only 8 lessons. Many are licensed to carry family and friends after only 40 hours of flying time.

YOUR DEMONSTRATION LESSON IS *FREE*

We want you to become part of the wonderful world of flying... whether for business or pleasure. Prove to yourself that you can learn to fly. Call or visit our school today and make an appointment for your FREE demonstration lesson. Why put it off? Call right now.

WALSTON AIRCRAFT SALES & SERVICE, INC.
Metropolitan Airport
BR. 1-8300 E. St. Louis, Ill. BR. 1-1688

WALSTON AVIATION, INC.
Civic Memorial Airport
WR. 9-6437 E. Alton, Ill. GE. 6-0757

Learn how prayer can heal

Free Lecture Entitled
THE LIBERATING POWER OF DIVINE LOVE REVEALED IN CHRISTIAN SCIENCE
by LELA MAY AULTMAN, C.S.B.,
of Denver, Colorado
Member of the Board of Lectureship of The Mother Church, The First Church of Christ, Scientist, in Boston, Massachusetts.
Sunday Afternoon—
September 29, 3:30 P.M.
Fourth Church of Christ, Scientist
5569 Page Boulevard

RESERVED SEAT
If this is the first Christian Science lecture you have attended, we will save a seat for you in the auditorium until ten minutes before the lecture. Just present this coupon to any usher at the door.

WANT THINGS? WATCH THE WANT ADS!

CLEAN SWEEP SALE
on 1957 PONTIACS
FROM NOW THRU SEPTEMBER 30 WE MUST SELL 16 PONTIACS EACH DAY
NO REASONABLE OFFER REFUSED!
93 PONTIACS AVAILABLE. THE MOST COMPLETE SELECTION OF BODY STYLES, COLORS & MODELS!
IMMEDIATE DELIVERY!
BRING YOUR WIFE & TITLE AND LET'S DO BUSINESS!
PRICES START AT $1995
BARTON PONTIAC
4141 LINDELL FR 1-4100

CARLOAD CORDES
SALE on APPLIANCES

"Carload" CORDES

STEAM AND DRY IRON
• 3 Irons in One • New Cord-Lift • Even-Flow Steam
9.88

AUTOMATIC COFFEE MAKER
• Brews 3 To 9 Cups • Automatic Brew Selector • Easy To Clean
15.88

AUTOMATIC TOAST-R-OVEN
• A "Pop-up" Toaster • "Oven" Drawer Below • Temperature Control
22.88

AUTOMATIC SKILLET
• Family Size • Temperature Selector • Even-Baked Stews, Braises
13.88 Lid Extra

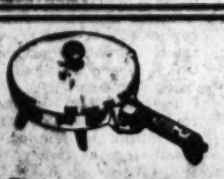

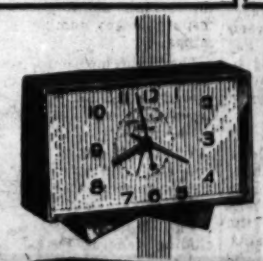

GENERAL ELECTRIC Telechron ELECTRIC CLOCKS

"DECOR"
A value-packed style leader — Now in 4 decorator colors — Pink, Blue, Beige or Ivory
$4.99 PLUS TAX

"TELECHOICE"
Bright, new colors on this bargain-priced beauty — Turquoise, Red, White, Yellow — Hangs on wall or stands on shelf
$4.99 PLUS TAX

"DORM"
Bargain-priced luminous alarm clock — Available in two colors — New beige or ivory — Dial easily read by day or night
$4.49 PLUS TAX

FULLY AUTOMATIC IRON
• Fast dependable heat
7.88

PHONE ORDERS ACCEPTED

PORTABLE MIXER
• Weighs Less Than 3 Pounds • Hangs Up Like Saucepan • Three-Speed Control
10.88

PORTABLE STEAM AND DRY IRON
• Steam or Dry Iron • Compact-Lightweight • Detachable Bulb
8.88

AUTOMATIC SANDWICH GRILL and WAFFLE BAKER
• Reversible Grids • Temperature Control • Signal Light
15.99

FLOYD CORDES Inc.
CORNER 18th & PINE
PARK FREE inside of 18th St. Garage Next Door
MA. 1-1307
Open Mon., Thurs., Fri. till 9 p.m. Other days 8:30 to 6 p.m.

Have a warm house this winter!

Insulate your attic now with Gold Bond
TWINSULATION

2 INSULATIONS IN ONE!
ROCK WOOL to block heat
ALUMINUM to reflect heat

1. Save up to 30% on fuel bills this winter.
2. Keep your whole house snug and warm.
3. Increase your year-round comfort.
4. Enjoy a house that is cooler in summer, too.
5. Install it yourself in a few hours.

See your Gold Bond® TWINSULATION® dealer

ILLINOIS
ALTON
Ginter Wardein Lbr. Co. 450 Front Street
CASEYVILLE
Caseyville Lbr. Co. 102 Old Main Street
COLLINSVILLE
Gauen Lbr. Co. 128 S. Morrison Avenue
GRANITE CITY
Hollis Lumber Co. 3030 Madison Avenue
Emmitt Jones Bldg. Sup'y. Co. 1633 Minerva Street
Stolze Lbr. Co. 20th and Adams Street
HIGHLAND
Community Lbr. Co. 715 Laurel Avenue
MONSANTO
Young-Wheeler Lbr. Co. 2400 South Eighth Street
TROY
Watson Lbr. Co.
WOOD RIVER
Stolze Lbr. Co. 130 N. Haller Street
MISSOURI
BERKELEY
Wabash Mill & Supply, Inc. 8533 Wabash Avenue
HOUSE SPRINGS
W. H. Powell Lbr. Co.
IMPERIAL
Jefferson County Lbr. Co.
MAPLEWOOD
Big Bend Lbr. Co. 3515 Big Bend Road
OVERLAND
Anchor Lbr. Co. 9737 St. Charles Rock Road
PACIFIC
W. H. Powell Lbr. Co.
ST. CHARLES
Hackmann Lbr. Co. 106 N. Maine Street
ST. CLAIR
W. H. Powell Lbr. Co.
ST. JAMES
W. H. Powell Lbr. Co.
MISSOURI
ST. LOUIS
Reis-Moran Lbr. Co. 4655 Lemay Ferry Road
H. A. Stockmann Lbr. Co. 2721 S. Third Street
Central Hdwe. Co. 4200 N. Union Avenue
Harrison Lbr. Co. 4006 N. Broadway
Hill-Behan Lbr. Co. 6515 Page Avenue
Elwood Lbr. Co., Inc. 1640 Woodson Road
STURMVILLE
W. H. Powell Lbr. Co.
SULLIVAN
W. H. Powell Lbr. Co.
UNION
Hall Brothers Lbr. Co.
WEBSTER GROVES
Holekamp Lbr. Co. 34 S. Old Orchard Avenue
WELDON SPRING
T.N.T. Cash & Carry Lbr. Yard

WARNS AGAINST BRACKET SALES TAX COLLECTION

Jefferson City Correspondent of the Post-Dispatch.

JEFFERSON CITY, Sept. 27—A warning to Missouri merchants that they may not legally collect state sales taxes in excess of 2 per cent of the sale price of a retail purchase, was issued last night by Milton Carpenter, director of the State Department of Revenue.

Carpenter said various types of bracket systems devised by retailers for collection of the 2 per cent tax were not authorized by the sales tax law and resulted in collection of taxes in excess of 2 per cent.

"This office is receiving a great many complaints from taxpayers throughout the state regarding the method used by some merchants in collecting the tax," Carpenter said.

A Department of Revenue memorandum mailed last night to merchants on the tax list and to business organizations specified that merchants "are required to collect sales taxes in accordance with the present law."

No Change Permitted.

"No change of method can be permitted," it was said, "until such time as the State Legislature changes the law to provide some other procedure."

The 2 per cent sales tax currently is the largest single revenue producer for the state, with a minimum of collection expense for the state, because the merchants must collect it and remit to the state.

Carpenter said the 1957 collections of the tax, based on receipts so far this year, should exceed $100,000,000.

Numerous complaints had been received from taxpayers, the director said, concerning widely varying bracket plans voluntarily adopted by merchants for collection of the tax to avoid use of sales tax tokens for collection.

In some instances these brackets could enable a merchant to collect 5 per cent or more of their sales volume, in taxes, but remit only the statutory 2 per cent to the state. The state law, however, requires that a merchant must remit to the state all of the sales tax he collects.

Tokens Rejected.

Carpenter said many complaints received from taxpayers concerned the refusal of retail merchants to accept sales tax tokens in payment of the tax on small purchases, although the law provides for sale of tokens by the Department of Revenue.

Such tokens, made of plastic, are sold by the state, on request, in denominations of one cent and five mills, but are not widely used.

The law specifies the use of such tax tokens "to enable purchasers and recipients of taxable sales, services and transactions to pay the tax when the same amounts to a fractional part of one cent."

Missouri and Oklahoma are the only states now having a token requirement in sales tax laws. Most of the other states specify bracket systems, Carpenter said.

MAN WHO ELOPED WITH POLIO VICTIM ARRESTED

CHICAGO, Sept. 27 (AP)—Eugene Lilac, 23 years old, who eloped Sept. 15 with a 16-year-old girl partly paralyzed by polio, returned home from the honeymoon yesterday and was seized by police.

He was arrested on complaint of a furnace company that employed him that he failed to return the company car within the three days he promised.

Lilac said he and Marion Halstead, paralyzed from the hips down, left Chicago after attending a loop movie the night of Sept. 14, were married in Indiana and went on to the home of his parents in North Tonawanda, N.Y.

In Sunday's PARADE

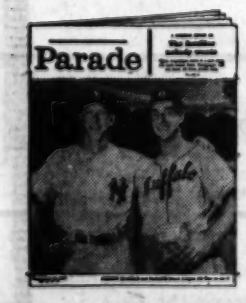

"Major Leaguers of Tomorrow"—Six hundred sportswriters choose the 10 minor league stars they feel are big league material.

"The Families Nobody Wants"—The sad plight of Americans who are "stateless" because of outdated residence laws.

"The Queen Is Crazy Over Horses"—Find out why Queen Elizabeth II is so fond of horses and racing.

"He's the Fastest Gun in the West"—An introduction to Hollywood's trainer of western "gunmen," Arvo Ojala.

"Are You a Good Judge of People?"—A Parade quiz to help readers determine their talent for sizing up people.

Read PARADE Sunday in the POST-DISPATCH

YUGOSLAVIA SAID TO HAVE ORDERED DJILAS TRIED AGAIN

BELGRADE, Sept. 27 (AP)—Reliable sources said tonight a new trial has been set for former Yugoslav Vice President Milovan Djilas on the basis of the book he smuggled out of Yugoslavia for publication in New York. These sources said the trial would begin Oct. 4.

Djilas, once a close associate of President Josip (Tito) Broz, is serving a 3-year sentence for anti-Communist writing in the Western press.

While in prison Djilas managed to smuggle out the book entitled "The New Class." In it he predicted the end of world Communism.

The book was published in New York in August and was barred in Yugoslavia.

It was believed here at the time that the book's publication in the West would result in a new trial for Djilas. Reliable sources now confirm that the new trial, in connection with the book, has been set.

Rebuilt SINGER Electric Portable With All-Purpose Attachment $16.95 Cash. Call GA. 1-1100 For Complete Satisfaction. Machine Sold on Home Demonstration Only

RELIABLE UTILITIES CO. 1518-20 ST. LOUIS AVE.

THIS WEEK SPECIAL ONLY
THE ONE AND ONLY
Knapp-Monarch POPCORN POPPER
No Phone Orders or Delivery. One Only To A Customer
$4.90
5069 DELMAR
W. H. Stanley & Co.
Open Mon., Thurs. & Fri. Eve.

CROWN TOPS 'EM ALL FREE GIFTS
3 ROOMS COMPLETE $199.50
ALL NEW FURNITURE $10 Delivers $2 Per Week
Open Mon., Fri. 'till 9 P.M. Wed., Sat. 'till 6 P.M. Thurs. and Open Nites 'till 8 P.M. CH. 1-3317, CH. 1-0468 FREE PARKING
CROWN Furniture Co.
CORNER 10TH & FRANKLIN

ADVERTISEMENT

New approach to furniture arranging

You say you've tried every arrangement you can think of? *Better Homes & Gardens* has thought up a few new ones for you to try, using the very same furniture you have right now. Arrangements that will give you ideas on how to take full advantage of the space and layout of your rooms. Get October *Better Homes & Gardens* today, wherever magazines are sold!

AT GRAND-PARK

World Series Special

PHILCO 17" PORTABLE
with exclusive "SCAN-TENNA" to give you up to 3 TIMES MORE Signal Power!

regularly $169.95
NOW ONLY . . . $149.88 NO EXTRAS!

$5 DOWN delivers—$2.00 a week!

FREE HOME Demonstration call MO. 4-2110 day or nite

- Aluminized Picture Tube—gives brighter, sharper, "picture-perfect" images!
- Plastic Tinted Windows—eliminates glare!
- Lightweight Cabinet—with easy lift handle!
- Powerhouse Chassis—most powerful ever built into a portable TV set!

90 DAY FREE SERVICE INCLUDED!

Pay Utility Bills Here!

GRAND-PARK Furniture AND Appliance COMPANY

FREE PARKING at both stores . . .
1000 S. Grand at Chouteau MO 4-2110
9500 Lackland in Overland HA 8-3523
Both Stores Open Every Monday, Thursday and Friday Nights 'til 9 P.M.!

YOU'LL ALWAYS DO BETTER AT GRAND-PARK

PONTIAC VINCEL PONTIAC

ONE WEEK ONLY!
THE WORLD'S LARGEST PONTIAC DEALER
GOES ALL OUT TO SELL 75 BRAND NEW 1957 PONTIACS

14 DEMONSTRATORS & COMPANY CARS DRIVEN LESS THAN 1000 MILES BEING SOLD BELOW DEALER COST

BRAND NEW '57 PONTIACS ONLY 12 of THESE LEFT
1st Come 1st Served
$395 DOWN, 44.44 Per Mo.
36 Months Excluding Interest and Insurance
Only $1995

		LIST PRICE	SALE PRICE
'57	PONTIAC CATALINA 4-DOOR HARDTOP; BEAUTIFUL NASSAU GREEN AND SHEFFIELD GRAY; HAS HEATER, OIL FILTER, DELUXE STEERING WHEEL, ETC.—BRAND NEW.	$3181	$2395
'57	PONTIAC CATALINA HARDTOP COUPE; LOADED; HAS SPECIAL INTERIOR; HEATER AND DEFROSTER, OIL FILTER, HYDRA-MATIC, ELECTRIC WIPERS, POWER STEERING, POWER BRAKES, DELUXE WHEEL AND MANY OTHER EXTRAS—BRAND NEW.	$3465	$2695
'57	PONTIAC STAR CHIEF CATALINA COUPE EQUIPPED WITH HYDRA-MATIC, HEATER AND DEFROSTER, WHITEWALL TIRES, CLOCK AND MANY OTHER EXTRAS—BRAND NEW.	$3731	$2795
'57	PONTIAC STAR CHIEF CONVERTIBLE; FULLY EQUIPPED WITH FULL POWER; BEAUTIFUL CARIB CORAL AND SHEFFIELD GRAY; VERY LOW MILEAGE; EXECUTIVE'S CAR—NEW CAR WARRANTY.	$4146	$2995

OPEN EVENINGS 'TIL 10

HIM HEEP BIG TRADER

ST. LOUIS' OLDEST AND LARGEST PONTIAC DEALER

VINCEL

3295 S. KINGSHIGHWAY AT FYLER FL 2-8900

FRANK CRITICISM . . . AMUSING COMMENT
John Crosby's "TV in Review"
IN THE DAILY POST-DISPATCH

IT'S EASY TO PLACE A WANT AD

Phone MAin 1-1111

CHARGE IT!

As many as 36 Ad Takers Available to Serve You

ST. LOUIS POST-DISPATCH

The American whiskey of the Century

1857 1957

1857–1957...and in all the years between no whiskey has ever been given, served or enjoyed as much as Seagram's 7 Crown!

Say Seagram's and be Sure
OF AMERICAN WHISKEY AT ITS FINEST

SEAGRAM-DISTILLERS COMPANY, NEW YORK CITY. BLENDED WHISKEY, 86 PROOF. 65% GRAIN NEUTRAL SPIRITS.

ST. LOUIS POST-DISPATCH
FRIDAY, SEPTEMBER 27, 1957
PART FOUR
PAGES 1—16D

CLASSIFIED ADVERTISING SECTION

THE WANT AD NUMBER-MAin 1-1111

Recent Transaction on Covington Meadows in Ladue

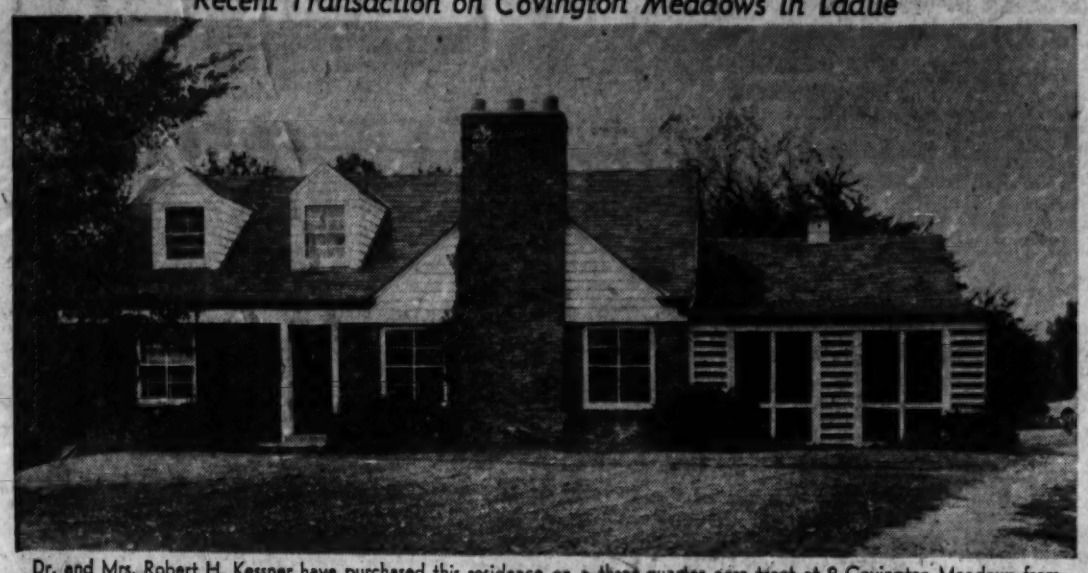

Dr. and Mrs. Robert H. Kessner have purchased this residence on a three-quarter acre tract at 9 Covington Meadows from Mr. and Mrs. David H. Wilson. It contains reception hall, living room, dining room, kitchen, two bedrooms, bath and screened porch on the first floor, with two bedrooms and unfinished bath on the second. Whitelaw T. Terry negotiated the sale.

Contemporary Styled Home in Balcon Estates Being Finished

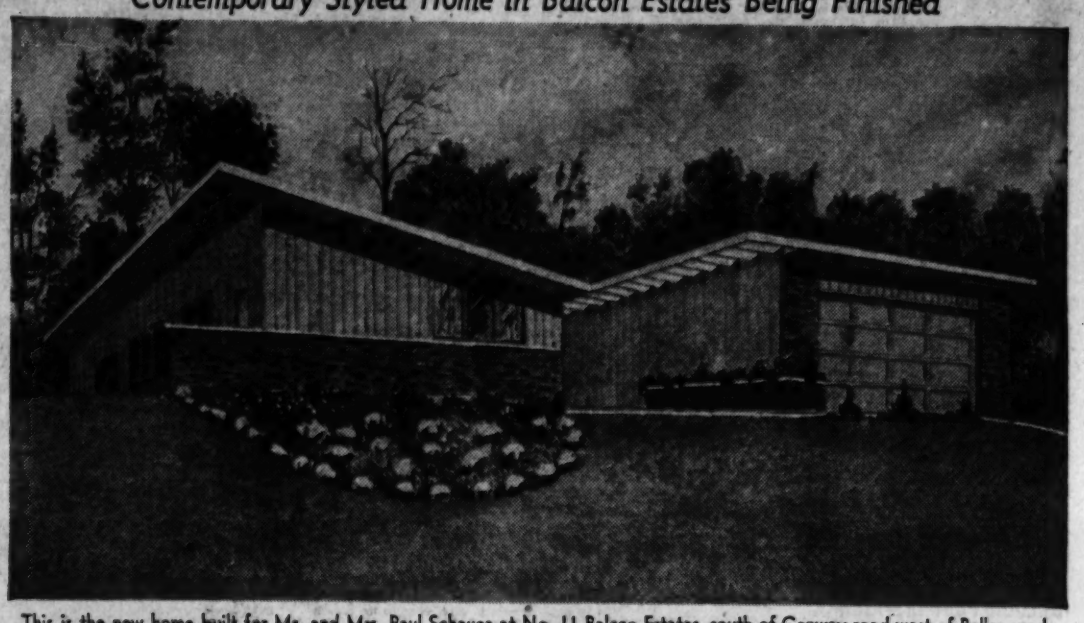

This is the new home built for Mr. and Mrs. Paul Schauer at No. 11 Balcon Estates, south of Conway road west of Ballas road, by Ellaby Plan and Design, Inc., and C. Q. Construction, Inc., builders. There are four bedrooms, family room adjoining garage separated by patio from the main house.

Acquires Four-Bedroom Residence on Picardy Lane

Story-and-a-half, air-conditioned house at 22 Picardy lane bought by Mr. and Mrs. Elliott W. Atkinson from Mr. and Mrs. William G. Drosten Jr. Included on the first floor are four bedrooms, two baths, den and master suite. Jane Gray Real Estate Co. was agent.

Unfinished House Bought, Completed, Sold

This two-story four-bedroom, two and a half-bath residence of Colonial design at 42 Grantwood lane, in the Village of Grantwood, has been sold by Mr. and Mrs. Stanley Epstein to Mr. and Mrs. A. Elmer Leeker Jr. Epstein, a Clayton real estate dealer specializing in re-styling older homes, purchased the partially completed house from the builder. He finished it with the amenities and decorations in what he calls "the Stanley Epstein Manner," and sold it by the time it was finished.

Urges Study Of Building Cost Cuts

Establishment of a privately-financed national organization to step up research into ways to reduce building costs is urged by Roy M. Marr, president of the United States Savings and Loan League.

The recommendation is one of a five-point program suggested by Marr in a speech to the Savings Association League of New York State in an effort, he said, to "stimulate thinking" about what could be done to curb the inflation spiral in home building costs.

As envisioned by Marr, the new organization would have the dual responsibility of encouraging the expansion of research in the various fields related to home building, and providing for the exchange and dissemination of information and data on procedures for lower costs.

"The National Association of Home Builders in recent years has made a start in this direction with its constructive 'trade secrets' conferences," said Marr, "but there is still no national research organization dedicated to the specific purpose of reducing building costs."

Other things also necessary to "face the issue of inflation" in building costs, according to Marr, include:

Inflation in Building Costs.

An understanding on the part of all those in the housing industry—realtors, builders, home-financing organizations, building trades unions, and materials makers—that the "paramount problem" in American housing today is not the adequacy of credit or the shortage of housing, but inflation in building costs.

A better understanding by all those interested in housing that steps by the Federal Government "to augment and to ease" the availability of home credit may not always be in the best interest of the housing industry or the American people, particularly so long as the threat of inflation is evident.

A better understanding of the fact that while the home building industry is dependent upon a plentiful supply of credit, it is even more dependent upon the maintenance of a stable dollar, since there are few lines of economic activity more vulnerable than home building to the shortage of savings that inflation brings.

Housing Shortage Over.

Much more intense research on the part of manufacturers of building materials, so that a greater proponent of component parts for the house can be made at the factory and assembled at the site, thus reducing the cost at the site.

Marr pointed out that discussions over housing in the early postwar years were "so charged with emotion" that the building of millions of homes at as fast a rate as possible probably outweighed the danger of inflation in costs.

"But the housing shortage has been over for the past two years and the time is here when we must face the issue of inflation in building costs with the clear understanding that if we do not face it, then ultimately the character of the housing industry will be drastically changed," he concluded.

Danger Signs Discussed by FHA Head

Three trends in home finance and building fields were listed as danger signs on the housing horizon in a speech by Federal Housing Commissioner Norman P. Mason before members of the Insulation Board Institute at a meeting in New Jersey.

First, is the growing practice of financing home purchases by resorting to second and even third mortgages.

"This was an evil we thought FHA had done away with altogether," Mason said, "but lenders seem to have forgotten the chaos multiple mortgages once caused."

Secondary financing is not permitted under the FHA program, he pointed out, but the use of FHA's insured mortgage plan is entirely voluntary on the part of the nations' lending institutions. Conventional lenders are not required to employ the accepted FHA practices which have brought a measure of stability to the housing market during the past 23 years.

Too many businessmen, he cautioned, do not remember when it was commonplace to have two or three mortgages on the same property, with the loan payable, along with taxes and fees, in a lump sum at the end of five years.

Another danger signal which disturbs the FHA Commissioner is the tendency to ignore the sound minimum standards for good residential construction which both industry and FHA have developed in recent years.

The third disquieting trend, he said, is a growing practice on the part of lenders to avoid using FHA's insured-loan plan for home improvements. An increasing number of finance companies he said, have decided to forego insurance altogether so they can charge home owners higher discounts than FHA allows.

"When lenders charge 12 to 15 per cent for non-FHA loans, people won't do the volume of home repair work that they should," he warned.

The Commissioner told the Institute members, who represent the major share of the production of rigid fibre board in the United States, that he was calling these danger signals to industry's attention "because I think they are very important to you and to the American people. I think they require industry action — not government interference."

Sold to Grocery Firm's Sales Supervisor

Two-story residence at 6638 Bancroft avenue sold by Mrs. Edith L. Mayer to Paul A. Cox, sales supervisor for the Wetterau Grocery Co. The house contains six rooms, bath and lavinette. Doerflinger Realty Co. was the agent.

Floridians Sell Property in Florissant

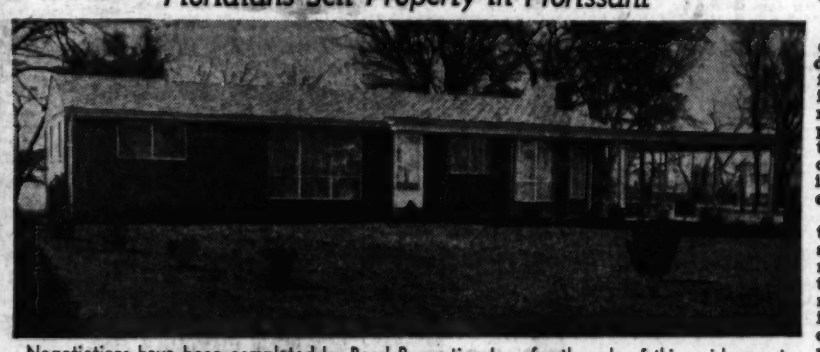

Negotiations have been completed by Bond Properties, Inc., for the sale of this residence at 6½ Fountain Court to Edward and Loretta Loftus from Lloyd and Lillyan Gross of Miami, Fla.

Owner Transferred to Chicago

Property at 8733 Red Bud avenue sold by Mr. and Mrs. William J. Stephens to Misses Ida F. Heimburger and Mary E. Dauch. Stephens, who is an executive with the Carpenter Steel Co., has been transferred to a new position in Chicago. Bokern Real Estate Co. represented the seller, with Fred R. Donley acting for the buyer.

Biederman's Southwest Store Opens Tomorrow

Formal opening has been set for 9:30 a.m. tomorrow of the Biederman Furniture Co.'s new Biederman Southwest, a complete furniture store at the northeast corner of Chippewa and Jamieson with 35,000 square feet of display area and an adjoining parking lot that can be reached from either street.

The property has been erected by the William H. & Nelson Cunliff Co. from plans by Architect Ralph Hahlt and store designing by Sterling McDonald of Chicago. The exterior of the building is done in buff brick, with a black granite base; with 275 linear feet of display windows in aluminum and a five-foot wide terrace of sun canopies above the windows. There are entrances on two sides at street level and an entrance to the second level from the parking lot.

Many new lines of nationally advertised merchandise have been added by Biedermans for this store, with Maple, American, French Provincial, Eighteenth Century and other period stylings, together with contemporary groupings for all areas of a home.

University City Sale

Property at 7238 Northmoor, in Lady of Lourdes parish, bought by Mr. and Mrs. George Karr from Mr. and Mrs. W. T. Smith. The sale was negotiated by Branch Realty Co.

A Bit of Old New Orleans

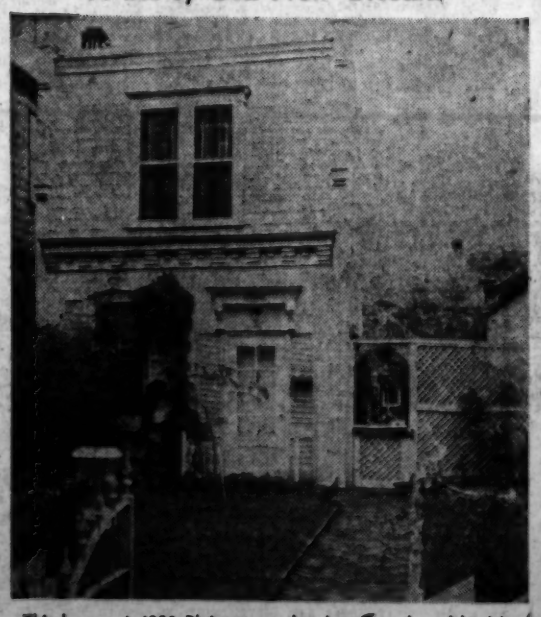

This house at 4232 Blair avenue has been purchased by Mr. and Mrs. L. H. Schumacher from Mr. and Mrs. Fred H. Kiener, who have extensively remodeled and redecorated the property in the traditional style of old New Orleans. Exterior flower gardens were planted and developed to give a patio atmosphere. The project received nation-wide publicity stressing what could be done in reclaiming older properties. The real estate sales department of the Bank of St. Louis was agent.

Residence on Warder Avenue Purchased

Mr. and Mrs. William Allen Andrews have acquired this two-story brick house of colonial design at 500 Warder from Mr. and Mrs. John N. Chapin. The floor plan includes three bedrooms and one and a half baths. The transfer was made through Robert E. Lynch Real Estate Co.

Purchases Residence in St. Charles County

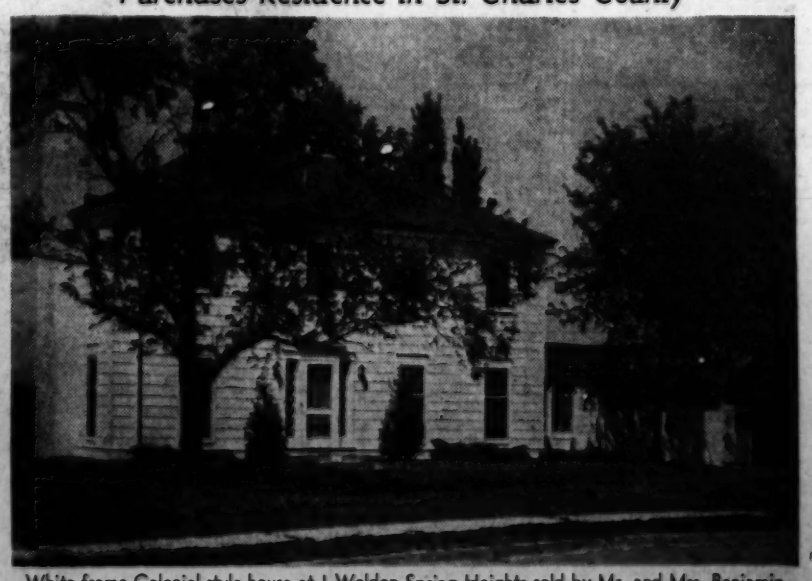

White frame Colonial-style house at 1 Weldon Spring Heights sold by Mr. and Mrs. Benjamin W. Clark to Mr. and Mrs. W. O. Kunstmann. Cornet & Zeibig, Inc., agent in the deal, report that Clark is district representative for Magnavox and Kunstmann is the new owner-manager of the Skyline gas station in Forestell, Mo.

LOW RATES FOR WANT ADS

Rate per line Daily Sun.

TRANSIENT

1 Time — — — — — 70c 75c
2-4 Times (consecutive) 65c 70c
5, 6, 9 or 10 Times (consecutive) for the price of 6 times

ROOMS—ROOM AND BOARD

1 Time — — — — — 70c 75c
2-4 Times (consecutive) 65c 70c
5, 6, 9 or 10 Times (consecutive) for the price of 6 times

SITUATIONS WANTED

1 Time — — — — — 50c 60c
2-6 Times (consecutive) 50c 55c
7, 8, 9 or 10 Times (consecutive) for the price of 6 times

Changes will be permitted only to delete items on which results have been obtained.

No advertisement accepted for less than the price of two lines.

Local rates apply only to advertisers located in the State of Missouri and within 150 miles of St. Louis in the State of Illinois. Rates applicable to out-of-town advertisers on request.

Advertisers using box numbers, please ask for "Want Ad Answers" when inquiring about replies.

GENERAL REGULATIONS

The Post-Dispatch reserves the right to classify ads under appropriate headings.

The Post-Dispatch reserves the right to revise or reject advertisements or to retain answers to any box number advertisement, if this right is exercised, the amount paid for the advertisement will be refunded to the advertiser.

It is agreed that the liability of The Pulitzer Publishing Company in the event of failure to publish an advertisement for any reason or in the event that errors occur in the publishing of an advertisement, shall be limited to the amount paid by the advertiser. Claims concerning omissions or incorrect insertions will not be considered unless made within 30 days from date of publication.

ST. LOUIS POST-DISPATCH

Phone MAin 1-1111.

(**)

ANNOUNCEMENTS

CEMETERIES 4

2 CHOICE 4-grave lots, Sunset Burial Park, \$175 each. 4393 Olive.

CEMETERY LOTS (4), Lakewood Park, \$175 each. 4393 Olive.

FLORISTS 7

NETTIE'S FLOWER GARDEN

Funeral Arrangements \$5 UP

3801 S. Grand PR 1-9600

Open 8-6 p.m., Closed Sun.

FUNERAL DIRECTORS 8

HENRY SULLIVAN
2150 N. Kingshighway FO 7-7271

LEIDNER UNDERTAKING CO.
ESTABLISHED 1859
2222 FR. LOUIS CH 1-1654

SCHNUR FUNERAL HOME
3125 Lafayette FR 1-7780

ALBERT H. HOPPE
Kriegshauser's FL 1-4320

KUTIS FUNERAL HOME
2900 Gravois FR 2-3060

MOYDELL'S
Mississippi and Allen PR 2-0407

HOFFMEISTER Colonial Mortuary
6464 Chippewa FL 2-1938

MONUMENTS 10

ROSEBROUGH MONUMENT CO.
3232 West Florissant. FY 8-7782.

DEATHS 14

ACKERMAN, GEORGE E., 217 McAlpine dr., Glasgow Village, formerly of 406 Christian. Wed., Sept. 25, 1957, beloved husband of Edith E. Ackerman (nee Martin), dear father of Betty Fassold, James T., Charles L., Jerry W., and the late George Ackerman Jr., dear brother of Margaret Gilbert, Christ and Robert Ackerman, dear grandfather, father-in-law, brother-in-law and uncle.

Funeral at HOFFMEISTER Colonial Mortuary, 6464 Chippewa, Sat., 1:30 p.m. Interment New Mt. Olive Cemetery. Members of Bethesda Lodge No. 3 A.F.&A.M. and Low Twelve Club. Masonic service 7:30, 8 p.m.

BROWN, IRVIN LEE, 3016 Utah st., Thurs., Sept. 26, 1957, beloved husband of Emily Breen (nee Zohner), dear nephew of Josephine, Richard and Elizabeth Raffety of East St. Louis, Ill., dear brother-in-law, cousin and uncle.

Funeral Mon., Sept. 30, 1:30 p.m. from ZIEGENHEIN BROS. Mortuary, 6409 Gravois at Holly Hills. Interment Mt. Hope Cemetery. East St. Louis, Ill. In parlors after 2 p.m. Sat.

CARADONA, JOSEPH, Thurs., Sept. 26, 1957, fortified with the Sacraments of Holy Mother Church, dear husband of Lena Caradona (nee Glamanco), dear father of Mrs. Rose Ceasare, Mrs. Grace O'Keefe and Albert Caradona, dear brother of Mrs. Minnie Favuzza, dear father-in-law, brother-in-law, uncle and cousin.

Funeral from MICELI & SONS Funeral Home, 1150 N. Kingshighway Monday, Sept. 30, 8:30 a.m. to St. Louis Da Marillac Church, 9 a.m. Interment Calvary Cemetery. Mr. Caradona was a member of Holy Name Society. In parlors Sat. after 3 p.m.

CLARK, DORA (nee Lively), formerly of St. Louis, Wed., Sept. 25, 1957, dear wife of the late R. B. Clark, dear mother of Ella Smith, Pearl Alderson, Jessie Long, Rolla, Lester and Mrs. Clark, and the late Karl Clark; dear grandmother and great-grandmother.

Funeral from GILBERT Funeral Home, Christopher, Ill., Sat., Sept. 28, 2 p.m.

COLLINS, AMELIA (nee Helbig), 6954 North Pointe bl., Wed., Sept. 25, 1957, dear wife of the late Michael C. Collins, dear mother of Oliver and Norbert P. Collins, dear sister of Marie O'Connor and the late Oliver Helbig, our dear mother-in-law, sister-in-law, grandmother, aunt and cousin.

Funeral from JOHN STYGAR & SON Funeral Home, 9541 Riverview bl., Sat., Sept. 28, 8:20 a.m. to Corpus Christi Church. Interment Calvary Cemetery.

DAVIS, JOSEPHINE, 4959 Maple, Sept. 26, 1957, beloved cousin of Elmer Clem of Springfield, Ill., William Stormier of Chicago, Ill., Edward Lorenz of Vandalia, Mich. Will lie in state at GATES Funeral Home, 4107 Finney av., Fri., 2 to 9 p.m. Funeral services Sat., Sept. 28, 1:30 p.m. Interment Springfield, Ill.

DEATHS 14

DIELMANN, KATHERINE (nee Scherer), 11420 Clarion rd., Wed., Sept. 25, 1957, wife of the late Charles G. Dielmann, dear mother of Alvin Dielmann, dear sister, sister-in-law, mother-in-law, grandmother, great-grandmother and aunt.

Funeral from SCHRADER Funeral Home, Halfway Mo., Sat., Sept. 28, 2 p.m. (D.S.T.). Interment Hiram Cemetery.

FEY, ANNA M. (nee Knuechel-mann), 1234 Victor st., fortified with the Sacraments of Holy Mother Church, Wed., Sept. 25, 1957, beloved wife of the late Christian Fey, dear mother of Edward, Dorothy and Gene C. Fey, dear sister of Theresa Conner, dear sister-in-law, mother-in-law, grandmother, great - grandmother and aunt.

Funeral Sat., Sept. 28, 8:30 a.m. from MOYDELL'S, Mississippi and Allen avs., to St. Vincent de Paul's Church. Interment Resurrection Cemetery. Member of Legion of Mary and League of the Sacred Heart.

GENOVESE, PATRICK, 1617 Helen st., Wed., Sept. 25, 1957, dearly beloved son of Frank and Shirley Genovese (nee McAdams), dear brother of Richard, dear grandson, great-grandson, nephew, cousin, friend and godson of Mr. CALVIN FEUTZ Funeral Home, 4328 Natural Bridge bl., Sat., Sept. 28, 8:30 a.m. to St. Agatha Church. Interment Valhalla. Friends may call Fri. 2 to 9 p.m. Funeral services at time of funeral. Rosa Croix service 8 p.m. Fri.

GIANNINI, LENA, 4503 Wichita st., Thurs., Sept. 26, 1957, dear wife of the late Joseph Giannini, dear mother of Sabena Giannini, dear sister of Dominica Fasciutti, dear sister-in-law, aunt, grandmother and great-grandmother.

Funeral from WACKER-HELDENBRAND Chapel, 3634 Gravois at Mon., Sept. 30, 9 a.m. Interment Park Lawn Cemetery. Deceased was a member of Marvin Memorial Methodist Church. In parlor after 4 p.m. Sun.

GREENBERG, ANNA, Sept. 25, 1957, widow of the late Nathan Greenberg, beloved mother of Mrs. Ida Benson of Christopher, Ill., Mrs. Sarah Stein, Julius Greenberg, Mrs. Sophie Sax, Mrs. Olga Lippman and Mrs. Florence Rainsler, our dear grandmother, great-grandmother, mother-in-law and aunt.

Funeral from BERGER Memorial, McPherson at Wilson sts., 10 a.m., to Chesed Shel Emeth Cemetery. Please omit flowers. Mrs. Greenberg in state Sat., after 7:30 p.m.

HERBEL,

See Shelbourne.

HITZ, CHARLES, Rolla, Mo., Thurs., Sept. 26, 1957, beloved husband of Elizabeth Hitz, dear stepfather of Mrs. Grace Dowling and Willard Eyrama.

Services SHANKLIN Funeral Chapel, Cuba, Mo., Sun., Sept. 29, 2 p.m. Interment Kimber Cemetery, Cuba, Mo.

HORN, ARTHUR JOHN, 5001A Geyer, Wed., Sept. 25, 1957, dear son of the late Julius and Josephine Horn, dear brother of Della Horn, Irene Mansfield, Annabelle Aldridge and the late Julius, Leroy and Robert Horn, dear brother-in-law, uncle, great-uncle and cousin.

Funeral Sat., Sept. 28, 8:30 a.m. from MOYDELL'S, Mississippi and Allen avs., to St. Vincent de Paul's Church. Interment Resurrection Cemetery. Member of Legion of Mary and League of the Sacred Heart.

HUMMEL, JOHN F., 6271 Gravois av., Tues., Sept. 24, 1957, beloved husband of Jeanette Hummel (nee Vollmar), dear son of Michael and Barbara Hummel, dear brother of Barbara Fischer, our dear brother-in-law, uncle and cousin.

Funeral from ZIEGENHEIN BROS. Mortuary, 6409 Gravois at Holly Hills, Sat., Sept. 28, 10 a.m. Interment Buried at Paris, Mo. Mr. Hummel was a member of Clifton Heights Lodge No. 520 A.F.&A.M., Scottish Rite, Shrine, Highland Lodge No. 100 I.O.O.F. and Red Men's Union Local 187, Masonic services at time of funeral. Rosa Croix service 8 p.m. Fri.

HUTCHINSON, ERLE M. (nee Frestel), 3148 Nebraska, Thurs., Sept. 26, 1957, 13:15 a.m., beloved wife of Charles M. Hutchinson, dear mother of Bernice Gonzales, Lorraine Taylor and Audrey Arrigo (nee Hutchinson), our dear mother-in-law, grandmother, great-grandmother, daughter-in-law, niece and cousin.

Funeral from WACKER-HELDENBRAND Chapel, 3634 Gravois at Mon., Sept. 30, 9:30 a.m. Interment Park Lawn Cemetery. Deceased was a member of Marvin Memorial Methodist Church. In parlor after 4 p.m. Sun.

JANNSEN, GERONIMA L. (nee Simocelli), 2729 January, Wed., Sept. 25, 1957, dear wife of John F. Jannsen, dear mother of Gertrude Feldhaus, dear sister of David Simocelli, dear grandmother, sister-in-law and aunt.

Funeral from KRIEGSHAUSER'S, 4228 S. Kingshighway, Sat., Sept. 28, 8:30 a.m. to St. Aloysius Church. Interment Calvary.

KALFLEISCH, LORETTO (nee Hasek), 5827 Fyler, Wed., Sept. 25, 1957, fortified with the Sacraments of Holy Mother Church, beloved wife of Edwin Kalfleisch, dear mother of Edwin Jr., dear mother-in-law, grandmother, sister, sister-in-law and aunt.

Funeral from HOFFMEISTER Colonial Mortuary, 6464 Chippewa, Sat., 8:30 a.m. to Epiphany of Our Lord Church for Requiem Mass, 9 a.m. Interment New St. Marcus. Private. Please omit flowers.

KOERBER, EDNA DOROTHY (nee Miller), 9459 Vans Dr., Affton, Thurs., Sept. 26, 1957, beloved wife of Erich Koerber, dear sister of Walter H. Miller, sister-in-law, aunt, cousin and our dear niece.

Funeral from ZIEGENHEIN BROS. Mortuary, 6409 Gravois at Holly Hills, Mon., Sept. 30, 10 a.m. Interment New Mt. Olivet Cemetery. Mrs. Koerber was a member of St. Paul's E. & R. Church and Home Builders Class, Third Baptist Church; member of Board of Directors Girl Scouts. In lieu of flowers donations to Girl Scouts of America would be appreciated. In parlors after 3 p.m. Saturday.

KRAMER, JOHN H., 6819 Villa av., Wed., Sept. 25, 1957, beloved son of the late John and Pauline Kramer (nee Hoffmann), dear brother of Walter W., Frieda Simmons, Martha Thiele, Marie Kramer and the late Elsie J. Schiele and Helen Wolfsberger, brother-in-law, uncle, great-uncle and cousin.

Funeral from CALVIN F. FEUTZ Funeral Home, 4328 Natural Bridge bl., Sat., Sept. 28, 10:30 a.m. Interment Sunset Burial Park. Member at Atwell T. Lincoln Post No. 27, American Legion. CLERGY OF HONOR SERVICE Fri., 8:30 p.m.

KREYSAR, CHARLES, 53, Cliff dr., Lemay, Mo., Wed., Sept. 25, 1957, beloved husband of Nellie Kreysar (nee Greer), dear brother of Albert Kreysar and the late Edward Kreysar, our dear brother-in-law, son-in-law and uncle.

Funeral from KUTIS Funeral Home, 2900 Gravois, Sat., Sept. 28, 9 a.m. Interment Lake Charles Cemetery.

LANTZ, ELSIE K. (nee Vogt), No. 16 Briar Cliff, entered into rest, Thurs., Sept. 26, 1957, beloved wife of Elbert W. Lantz, dear mother of Mrs. Frank (Elsie Jean), St. Cyr, our dear mother-in-law, daughter-in-law, sister-in-law, grandmother, aunt, niece and cousin, at the age of 55 years.

Funeral, Sat., 2 p.m. (DST) from BEIDERWIEDEN South Side Funeral Home, 3720 Chippewa, to Oak Grove Mausoleum. Family prefers memorial contributions to Girl Scouts of Greater St. Louis. Body will lie in state after 4 p.m. Thurs.

LESNIAK-FLANAGAN, JOSEPH, (JIM), suddenly at Chicago, Ill., Mon., Sept. 23, 1957, dear son of Anna Lesniak Novak, dear brother of Helen Lesniak, Stanley Novak, Cecelia Keller, Maria Hallewell and Gertrude Reddy, dear nephew, uncle and cousin.

Funeral from KRIEGSHAUSER'S, 4228 S. Kingshighway, Sat., Sept. 28, 8:30 a.m. to St. Aloysius Church. Interment Calvary.

MUELLER, LOUISE (nee von Lehsten), 4424 Florise pl., asleep in Jesus on Thurs., Sept. 26, 1957, beloved wife of Henry Mueller Jr., dear mother of Lorraine Parker, dear sister, sister-in-law, mother-in-law and aunt.

Mrs. Mueller in state at MATH HERMANN & SON'S Chapel, Fair and West Florissant aves., until 8 a.m., Mon., Sept. 30. Services same day 10 a.m. from Pilgrim Evangelical Lutheran Church, Fair and West Florissant aves. Interment Laurel Hill Gardens. In lieu of flowers those desiring to make contributions to KFUO will be appreciated. In parlor after 2 p.m. Sat.

NAGEL, FRED, 4517A Adelaide av., passed on Thurs., Sept. 26, 1957, beloved husband of the late Ella Nagel (nee Krenning), dear father of Adela Linenweber and Bernice De Saun, dear grandfather, father-in-law, brother, brother-in-law and uncle.

Funeral Sat., Sept. 28, 9 a.m. from MATH HERMANN & SON'S Chapel, Fair and West Florissant aves. Interment Valhalla Cemetery.

O'NEILL, EDWARD FENLON, 1609 Cherry st., Sanger, Calif., Sept. 26, 1957, dear husband of Eulah O'Neill (nee Blackburn), dear father of Patricia Smith, brother of Margaret O'Neill Barad, Krueger and Lawrence J. O'Neill, dear father-in-law, grandfather and uncle.

Funeral Mon. at Sanger, Calif.

PADGET, CLARA SUE (nee Hensley), Thurs., Sept. 26, 1957, beloved mother of Jess Padget and Thaola Benoto, dear sister, sister-in-law, mother-in-law, grandmother, great-grandmother and cousin.

Funeral from SCHNUR Funeral Home, 3125 Lafayette, Sat., Sept. 28, 10 a.m. Interment St. Matthews Cemetery.

PFEUFFER, MARY ANN (nee Holt), 11304 Kiesten av., Wed., Sept. 25, 1957, beloved wife of the late John M. Pfeuffer, dear sister of John O. and Lee Neal, Doris Kinley, Vera Lohr and Roberta Kissling, sister-in-law and aunt.

Funeral from CALVIN F. FEUTZ Funeral Home, 4328 Natural Bridge bl., Sat., Sept. 28, 10:30 a.m. Interment Freiheit Memorial Cemetery. Member of Chapter No. 1 D.A.R. Auxiliary to A.V. SERVICE FRI. EVENING, SEPT. 27, 8 P.M.) Edwardsville, Ill., papers please copy.

To Place a Want Ad
Phone MA 1-1111 . . . Charge It!

DEATHS 14

RICH, GRACE (nee Rothenschild), 3247 Hebert st., Tuesday, Sept. 24, 1957, beloved wife of the late William Rich, dear sister of Eugene and Karl Rothenschild, dear sister-in-law and aunt.

Funeral from WHITE Chapel, 1126 Florissant rd., Ferguson, Mo., Sept. 30, 10 a.m. Interment Mt. Carmel Cemetery. In parlors after 7 p.m. Fri.

RITZMAN, THELMA (nee Rohrbach), Wed., Sept. 25, 1957, dear sister of Myrtle Caldwell, dear aunt and great-aunt.

Funeral from KRIEGSHAUSER'S, 4228 S. Kingshighway, Sat., Sept. 28, 8:30 a.m. Interment Bellefontaine.

ROHLFING, OTTO W., 2314 S. Wismer, Wed., Sept. 25, 1957, dear husband of Olga Rohlfing (nee Fuerst), dear father of Lorraine Voegtlin, Evelyn Blajstock and Orlando Grimm, brother of Oliver and Chris Rohlfing, brother-in-law, father-in-law, grandfather and uncle.

Funeral from KRIEGSHAUSER'S, 4228 S. Kingshighway, Mon., Sept. 30, 2 p.m. Interment St. Matthews. In parlors after 2 p.m. Sat.

STORIE, BOBBIE, 3325A Park dr., Lemay, Mo., Wed., Sept. 25, 1957, beloved husband of Nella Storie, brother of Clovia and Donnie Storie, grandson of Will and Eva Storie, our dear nephew and cousin.

In lieu of flowers, contributions to Jewish Hospital Cancer Fund and Calvary Church memorial fund.

RUHR, ROBERT RICHARD (RICKY), 6229 Creston av., Sept. 26, 1957, darling son of Robert and Virginia Ruhr, dear brother of Betty Givan and Donna Ruhr, our dear grandson, nephew, uncle, cousin and brother-in-law.

Funeral from KRIEGSHAUSER'S, 4228 S. Kingshighway, Sat., Sept. 28, 9:30 a.m., to Holy Innocents Church. Interment Valhalla. A member of Lodge No. 2, West Auxiliary No. 3, B.W.V., who will hold services 7:30 p.m., Fri.

VOLLMER, MARY LEONA MURPHY (nee Berry), 6006 Waterman av., Wed., Sept. 25, 1957, dear mother of Joseph Elton Murphy, dear sister of Charles R. Berry, our dear mother-in-law, grandmother and aunt.

Funeral from OREHMANN, HARRIS Chapel, 1908 Hodiamont, 8:15 a.m. Sat., Sept. 28, to St. Roch's Church, Rosedale and Waterman. Interment Calvary Cemetery. A member of Queen's Daughters.

VOWELS, WALTER T., 5564 Clemens av., Wed., Sept. 25, 1957, dear husband of Gayle C. Vowels (nee Wade), dear father of Charlotte Brewer, dear son of Sarah Vowels, dear brother of Irene Hardin and Mabel Jones, dear brother-in-law and uncle.

Funeral from KRIEGSHAUSER'S Chapel, Fair and West Florissant ave. Interment Friedens Cemetery. Mr. Vowels was a member of the 27th Ward Republican Club.

SHAFIRO, FANNIE, Sept. 26, 1957, widow of the late Harris Shapiro, beloved mother of Mrs. Deane Nieman and Sidney Shapiro, our dear grandmother, great-grandmother and mother-in-law.

Funeral from MATH HERMANN & SON'S Memorial, McPherson at Walton, Sun., 2:30 p.m. to Beth Hamedrosh Hagadol Cemetery. Mrs. Shapiro in state Sat. after 8 p.m.

SHELBOURNE, ELLA J., Lakeworth, Fla., Thurs., Sept. 26, 1957, beloved wife of the late Robert Lee Shelbourne, dear mother of Doris Lee Herbel and the late Olen Thomas Shelbourne, dear mother-in-law of Clinton K. Herbel, our dear sister-in-law, aunt and cousin.

Remains at SOUTHERN Funeral Home, 4321 S. Grand bl., Sun., Sept. 29, after 2 p.m. Interment Mon. strictly private.

SINGER, AMELIA L. (nee Greb), 4309 Chouteau av., Thurs., Sept. 26, 1957, beloved wife of the late Leonard Singer Sr., dear mother of Marcella Rothschild, Alice and Leonard, William and Athur Singer, dear mother-in-law, grandmother, great-grandmother, sister - in - law and aunt.

Funeral from KRIEGSHAUSER'S, 4228 S. Kingshighway, Mon., Sept. 30, 2 p.m. Interment St. Matthews. In parlors after 2 p.m. Sat.

STORIE, BOBBIE, 3325A Park dr., Lemay, Mo., Wed., Sept. 25, 1957, beloved husband of Nella Storie, brother of Clovia and Donnie Storie, grandson of Will and Eva Storie, our dear nephew and cousin.

In lieu of flowers, contributions to Jewish Hospital Cancer Fund and Calvary Church memorial fund.

RUHR, ROBERT RICHARD (RICKY), 6229 Creston av., Sept. 26, 1957, darling son of Robert and Virginia Ruhr, dear brother of Betty Givan and Donna Ruhr, our dear grandson, nephew, uncle, cousin and brother-in-law.

Funeral from KRIEGSHAUSER'S, 4228 S. Kingshighway, Sat., Sept. 28, 9:30 a.m., to Holy Innocents Church. Interment Valhalla. A member of Lodge No. 2, West Auxiliary No. 3, B.W.V., who will hold services 7:30 p.m., Fri.

VOLLMER, MARY LEONA MURPHY (nee Berry), 6006 Waterman av., Wed., Sept. 25, 1957, dear mother of Joseph Elton Murphy, dear sister of Charles R. Berry, our dear mother-in-law, grandmother and aunt.

Funeral from OREHMANN, HARRIS Chapel, 1908 Hodiamont, 8:15 a.m. Sat., Sept. 28, to St. Roch's Church, Rosedale and Waterman. Interment Calvary Cemetery. A member of Queen's Daughters.

WALKER, HELEN M. (nee Heinemann), 4452 Carter av., Sept. 25, 1957, dear sister-in-law of Rose and Martha Heinemann, dear aunt and great-aunt.

Funeral Sat., 1 p.m. from ZAPP-HERMANN & SON'S Chapel, Fair and West Florissant ave. Interment Friedens Cemetery. Mrs. Walker was a member of the 27th Ward Republican Club.

WEHRLE, HELEN M. (nee Heinemann), 4452 Carter av., Sept. 25, 1957, dear sister-in-law of Rose and Martha Heinemann, dear aunt and great-aunt.

Funeral Sat., 1 p.m. from ZAPP-HERMANN & SON'S Chapel, Fair and West Florissant ave. Interment Friedens Cemetery. Mrs. Wehrle was a member of the 27th Ward Republican Club.

WHITE, CHARLES, Rolla, Mo., Thurs., Sept. 26, 1957, beloved husband of Elizabeth Hitz, dear stepfather of Mrs. Grace Dowling and Willard Eyrama.

Services SHANKLIN Funeral Chapel, Cuba, Mo., Sun., Sept. 29, 2 p.m. Interment Kimber Cemetery, Cuba, Mo.

WILSON, JOHN M., 2897 Indiana, entered into rest Sept. 25, 1957, beloved husband of Minnie Wilson (nee Bell), dear father of John H. Wilson Jr., dear brother of Clara Green, Yellow Head; Vicinity U. City; talks; reward. FA 5-7034.

FARAKERT, chartreuse "Billy"; reward. FA 7-1284 after 6 p.m.

ORDER YOUR WANT AD

10 DAYS

For the Price of

6

Save up to 40%! Daily rate 65c Sunday rate 85c per line on 3 to 6 time orders with 7, 8, 9 or 10 consecutive times for the price of 6 times.

Rooms, Room and Board 3 to 6 times consecutive, 55c daily, 65c Sunday with 7, 8, 9 and 10 consecutive times for the price of 6 times (local rate).

MAin 1-1111 — Charge It!

St. Louis Post-Dispatch

LOST 17

PARAKEET, turquoise, cage left open, Sat. Reward. MI 7-0334.

PIN; fresh diamonds, pearl-shaped diamond in center. Reward. FA 1-7400.

PURSE, black, driver's license and keys; reward. CO 1-5700.

SEVERAL BOOKS colored slides; given in error to Salvation Army; reward for return. Call Columbia collect. GI 2-8138.

SIAMESE kitten, blue eyes, black bands, few, gray; broken tail. Reward. WO 2-5107.

SPITZ; white, male (Glasgow Village); reward. EV 2-9685.

WRISTWATCH, lady's Elgin white gold; vicinity Grand-Leader; reward. FA 4-1834.

PERSONAL 23

F. J. . . we need you and miss you; everything OK at P's. Please call.

NIKKI (Clearon); Virginia, Ann and Marina just want you to call. Temple 7-8203, ST 1-2100.

PUBLIC NOTICES 24

The undersigned will sell at Public Auction for cash, one 1956 Buick 2-door Coupe, motor No. 19494923, Serial No. 5C1173103 at 11 a.m. Oct. 3rd 1957 at Laurel McPherson Garage, 5859 McPherson at Ch. St. Louis, Mo. The Undersigned reserves the right to bid.

Signed, Associates Investment Co.

SPECIAL NOTICES 25

SPECIAL NOTICE: I, Joseph D. Cappello, of 3525 William Pl., City of St. Louis, State of Missouri, do hereby give notice that I will not be responsible for any debts contracted after this date by anyone except myself.

(Signed) JOSEPH D. CAPPELLO

SPECIAL NOTICE: I, Christopher R. O'Brien, of 4454 Wise ave., City of St. Louis, State of Missouri, do hereby give notice that I will not be responsible for any debts contracted after this date by anyone except myself.

(Signed) CHRISTOPHER R. O'BRIEN

SPECIAL NOTICE: I, William R. Lusicich, of 5940 Lucille ave., City of St. Louis, do hereby give notice that I will not be responsible for any debts contracted after this date by anyone except myself.

(Signed) WILLIAM R. LUSICICH

BUSINESS PERSONALS 28

BLOOD DONORS WANTED

DONORS PAID FOR SERVICE
COMMUNITY BLOOD SERVICE
3958 WASHINGTON
One 8 a.m. weekdays FA 5-8021

WANTED: AMERICANS who will help form a Third Party that will try to substitute Brain Power for Gun Power in solving the integration question. Need any organizational talent. Write me if you are able to give. Orville Paul, 8616 Rhythm Dr., Overland 14, Mo.

FLATS WANTED—Pay Top Price. Humbert & Konradi, MO 4-9050.

DIRT; vicinity 4600 S. Broadway; will haul if delivered. PL 2-0661.

DOLL CLOTHES made any size, reasonable. Robinson, PA 1-8338.

TRAVEL AND TOURS 29

DRIVE A CAR WEST

Salt Lake City, Utah, Seattle, Washington.
FL 2-5200 4100 S. Broadway
DRIVE-AWAY CAR, Denver and Seattle, Washington. JE 3-8824.
WASHINGTON, D.C., riders, share expenses; Sept. 29. WY 3-1085.

SHARE A RIDE 30

RIDE wanted, vicinity 1800 Chouteau to Ferguson, daily 8 to 4:30, Mon. through Fri. FR 3-2072.
VICINITY 39th, Shenandoah to 12th, Market; 7:30-8. MO 4-4861.

SWAPS 31

To Place a SWAP AD

PHONE MAIN 1-1111

Ask for an ad-taker, who will help you prepare your ad. If you wish. You do not need to "open an account" just say: "CHARGE IT." An 8-day rate or duly 6 a.m. to 9 p.m. Monday through Saturday. Any day you may bring your ad to the want ad counter, 12th and Olive street and either pay cash or charge it. QUICK POWER POLKE! MAIL YOUR ADS IN!

OPERATION

Home improvements start with a good basement and foundation; walls cementing white, cracks stopped, beams, white; home repairs; want good camera, typewriter, what have you as part pay registered company. PA 7-0310.

SWAP train outfit, complete with board; trades for \$1000 value, boat and motor of equal value. HU 1-7584.

FOR sale or trade for used car; cemetery lots in Mount Lebanon. JA 2-0567 after 4:30.

CHEVROLET, '57, Bel Air; two tone green, 9000 miles, \$2600. 1020 S. Spring, Apt. 3, Webster Groves.

HOUSE TRAILER, 47, front kitchen Buddy; what do you have to offer for my equity, 1st offer? PA 7-7782.

PIANO, spinet, Baldwin, Acrosonic (Winger); model 5510; for automatic washer or sell. MI 5-8737.

WHAT do you have for down payment for 3-bedroom home, 63xx Vista? Owner. FA 7-1845.

GUNS; BUY, SELL, REPAIR. Loans. 1308 N. Grand. FR 5-0138.

DE SOTO, 1951; good solid car; trade for furniture? WY 3-3488.

PISTOL; for shotgun or rifle; even trade. FA 5-7787.

HAJAJ 3-wheel trailer for cut-board motor; sell. GA 1-4010.

GUNS—REPAIR, BUY, SELL, SWAP. 3901 Russell. TO 5-1136.

Business Directory

SPECIAL SERVICES & TRADES 38

ASPHALT PAVING of all kinds; Ben Gehrt Service, 6030 Weber. HE 8-3083, HA 7-9584.

ASH HAULING 41

ASHPITS, old sheds wrecked; basement excavating. Prompt service. THOMAS, 4423 Page. JE 5-0327

ASHES, rubbish; prompt. Walton, 4461 Cote Brilliante. FR 1-7096.

HAULING, all kinds; clean cellars. LAVOY, 3636 Cook. JE 3-1854.

BRICKLAYING, TUCKPOINTING 43

BULGING WALLS

Corrected and rebuilt. House leveling, 5-year guarantee. Terms if desired. Out of town calls welcome. Adam Ehlers Co., 5563 Pershing. PA 5-3480.

CALL Delmar Tuckpointing. Tuckpointing, waterproofing, roof repairs, prompt, courteous. EV 2-6410 4857A Great.

Tuckpointing—Brickwork

Chimney repairs; insured; FHA. Mosley 1317 Ferguson. 1-4976.

TUCKPOINTING NOW
SPECIAL WINTER RATES
Caulking—Concrete. LEN. 2503 W. Florm. GA 1-0701. EV 2-2653.
TUCKPOINTING, waterproofing, chimneys our specialty. Always guaranteed; free estimates; 5616 Cates, Shipley Bros., VO 3-6357.

FIREPLACES my specialty; stone or brick work; call after 5 p.m. weekdays, any time Sat. or Sun. Smith, 134 S. Geyer, VO 5-1198.

TUCKPOINTING, chimney, roof repair; we do own work; experienced. Holland & Waller, 4121 N. Rosa. PA 7-0422.

TUCKPOINTING, caulking, waterproofing; free estimates. Gardner, 933A Goodfellow, PA 7-0170.

BRICK AND STONE work; flower boxes and planters, walls. FRANK, 5407A Rodeo. FL 1-6844.

TUCKPOINTING, brick staining, roofing, waterproofing; free estimates. A. Polito, 3612 S. Broadway. MO 4-2972.

TUCKPOINTING, brick, chimney work; free estimates. Smaard, 3255 Henriette. FR 1-4128.

TUCKPOINTING, chimney repair. Wiles, MI 7-4507, 6453 Wise.

CARPENTERS & BUILDERS 44

J. & F. CONSTRUCTION CO. Carpentry, room addition, porches (cement or wood); walls moved or built, ceilings lowered or repaired, dry wall work, ornamental iron, sidewalks, steps, block work, stone fronts; FHA.; Call any time; 50-mile radius.
4635 DELMAR PA 5-1234

PROPERTY OWNERS

We do everything; new or repairs; large or small; reasonable.
SUGAR CONSTRUCTION CO.
5837 Lotus EV 2-6328
CARPENTER, CONCRETE WORK, ROOM ADDITIONS, PORCHES, REMODELING; NOTHING DOWN. WALL CONTRACTING CO., 1301 KROEGER. JA 2-1416.

CALL BURR WAY

We can do the job. We money down, 60 months to pay.
5161 Delmar FO 1-4710
BEFORE cold weather starts; will build you additional rooms, porches, roofing, siding, etc.; immediate service. Universal Home Improvement, 6221 Page. FA 7-1194.

CARPENTRY-PAINTING; repairing, porches a specialty. Call after 5:30. Rogers, Kingsbury, 5300A Green. FR 1-3274.

ANY kind of remodeling; home repairs. Wright Construction Co., 1401 Goodfellow, EV 2-1733, FA 1-7385.

CALL GIBSON & SON

For carpentry or painting; FHA. FR 1-8052 or MO 4-4168.

4501 Shenandoah

TOP CARPENTER WORK. Free estimates. E. Rauth, 3003 LEMP FR 2-0406

BUILDER; repair, new additions, modernized kitchens. J. F. Constr., 7843 Manchester. MI 7-1855.

CARPENTER WORK, all kinds; no job too small. MARON, 4V 1-8217.

CARPENTER repair; 30 years; FHA; painting, roofing. Fletcher, 2148 Salisbury. MA 1-2796.

CARPENTERS & BUILDERS 44

CARPENTER, roof repair, painting; immediate service. BROCK, 3749 Ohio. FR 1-5223.

CARPENTRY of all types, repairs, new additions. C. Pate, 4025 Pleasant. UN 7-7363.

CARPENTER, concrete work; by hour or job. Al 127 Spring. SA 1-9354.

KITCHEN and bath remodeling, wall and floor tiles. Harold, 65 Hengain. JA 1-6502 after 6 p.m.

GENERAL HOME REPAIRS; terms; free estimates. Green Grass Constr., 846 Hodiemont. VO 2-5894, EV 2-1969, FL 2-0474.

BUDDY, carpenter, painting, paperhanging. FR 2-9318

GARAGES, rathaeller, Ray Shafbauer, 4407 S. 38th. FY 3-5538.

CARPENTER, painter, repairs; Gibson, 6324 Vernon. FO 1-0160.

CARPENTER; all kinds; 30 years. Moore, 4448 Cottage. JE 5-2317.

CONCRETE, CEMENT WORK 46

CONCRETE—A SPECIALTY
Patios, basements, retaining walls, steps, sidewalks, etc.; terms. DO OWN WORK.
CARL WILLIAMS
3281 Jasper Park ST 1-0858.

CONCRETE WORK; all kinds; porches, walks, steps, patios, basement floors, driveways. Shaw, 209 N. Florida. JA 2-0031.

Sidewalks—Driveways—Patios
HARRY WILLIAMS & CO.
5220 Potomac FL 1-3704

DETECTIVES 47

DETECTIVE MAHAM shadows, traces everywhere; licensed, bonded. PA 1-0778, 6635 Delmar.

ELECTRIC WIRING, ETC. 50

TOBIN Electric; house and commercial wiring installed and repaired; city and county; appliance wiring. GE 1-1311.

WIRING; all types. D. GARDNER, 8302 Sutherland, HU 1-8000.

SEPTIC TANKS 52

PRECAST CONCRETE; steel reinforced. Approved septic tanks. 1540 Woodson. WO 2-5150.

FLOORING 53

FLOOR CO.; refinished; special rates. 5133 Victoria. MY 6-0302.

FOUNDATION, WALL WORK 53-W

FOUNDATION repairing, house leveling, I-beams installed. Foundation Engineering Co., 8021 Manchester. ET 1-9581.

GARAGE DOORS 54G

GARAGE DOORS, all sizes; immediate delivery. Lee, 2303 W. Palm. GA 1-6207, EV 2-2650.

HEATING, SHEET METAL WORK 55

FURNACE cleaning and repairing; any make; years experience. Conner, 2123 Edmund. CO 1-0400.

FREE estimates furnace repairing, cleaning; new and used furnaces; do own work; call any time. Avery, 4150 DeTonty. FR 7-6077.

FURNACES cleaned, repaired. Stout, 3762 Westminster JE 5-3299

GENERAL HAULING 56

GENERAL hauling, everything kind. Welch. JE 2-2732, Conn. 4251 Delmar.

GENERAL hauling; rubbish; clean basements. Joe, 1420 Madison, CE 1-7972.

LIGHT hauling; commercial, residential; days, nights; reasonable. Grove, 4318 Lindell. OL 2-8561

GENERAL hauling; sales, rubbish, etc. McCain, 4133 Evans. JE 5-7443.

HAULING; dirt, trash, clean basement; dependable; white, Joe Laughlin, 4352 Hunt. OL 2-1927.

MOVING, LIGHT HAULING
Day or night. Call Paul, FA 1-4290, or at 4342

HUSSMANN AIRCRAFT

NEEDS

TOOL & PROCESS PLANNERS

3 to 5 years' experience in tool and process planning necessary.

Apply

HUSSMANN AIRCRAFT DIVISION

819 E. TAYLOR (AT 6300 N. BROADWAY)

ENGINEER—MECHANICAL

Permanent position for qualified engineer capable of designing heating, cooling, ventilating, electrical and plumbing systems in commercial, institutional and industrial buildings. Write giving summary of education and experience; replies confidential.

P. JOHN HOENER AND ASSOCIATES
4227 WATSON

ENGINEER—OFFICE

For transmission line engineering and construction office in East St. Louis. Degree in Civil Engineering desirable but applicants with 2 or 3 years in engineering school may be acceptable if good in engineering mathematics. Must be able to turn out neat engineering sketches and occasional map drawings. For appointment of application form call ERidge 4-0700 St. Louis, or write Sales & Webster Engineering Corporation, P.O. Box 348, East St. Louis, Illinois.

ENGINEER, MECHANICAL. Man with experience in design of special machines, dies and fixtures to head engineering department for a large tubing shop within 30 miles of Kansas City. Write Box J-354, Post-Dispatch, giving age, experience and salary requirements. Replies held confidential.

ENGINEER for structural design in architect's office, downtown, St. Louis. Box J-343, Post-Dis.

ENGRAVING MACHINE OPERATORS

Steady work; best of working conditions; must be able to put on own dies.

WISCONSIN ENGRAVING CO.
2047 N. Thirtieth St.
Milwaukee 10, Wis.

EXECUTIVE KITCHEN STEWARD

Weekly salary $120; no specific experience required; under 50 years. Write full details. Box W-78, Post-Disp.

ESTIMATOR for home repairs. VO 3-5884.

EXPERIENCED heating service man, top pay; our employees know of this ad. Box C-95, P.-D.

FIELD REPRESENTATIVE

National financial institution offers an opportunity to young man who wants to go places in the automobile financing field. No experience is necessary. We prefer college graduates or men with at least a year or two of college who want to prove their ability. The position has lots of variety and is not routine work, but involves contact with our customers and is not sales work. You are provided with an automobile. This is a permanent position—good starting salary with regular merit increases, planned advancement program to position of managerial responsibility—liberal employee benefits. Age limit 22 to 35.

Commercial Credit Corp.
3910 LINDELL

FIELD REPRESENTATIVE

National finance institution, experienced, sales and managerial ability, company car and expenses. Call Mr. Cummins, CL 2-4560.

FILLING STATION attendants; white, 25-45; no experience necessary; see Walter Henry, Carl Boich Oil Co., Highway 40 and Boich Island Tracks, Chesterfield, Mo.

FULL or part time man with experience in hand bookbinding and leather work. Box W-79, Post-D.

FOIL PACKAGING SALES AGENT

Large commission earnings on volume sales of package labels and wraps to major food and beverage companies. Mail qualifications to Box C-335, Post-Dispatch.

FOREMAN

Experienced, for night shift on motor carrier dock; if you qualify contact New Southern Plaza Express, 900 E. Rankin, TO 1-1850

FOUNDRY SUPERVISOR

Experienced only, to direct high production ferrous gray iron molding, operations; excellent future. Box K-227, Post-Dispatch.

FOUNTAIN MANAGER

Experienced in restaurant or soda fountain operation. Apply Katz Drug employment office, 700 Locust.

FREIGHT SOLICITOR

Experienced; class 1 motor carrier; excellent opportunity. Send complete resume in reply. Box W-61, Post-Dispatch.

FURNITURE FINISHER

Experienced; must have car; 5 days; permanent.

BIEDERMANS
MR. EDER—8TH & FRANKLIN

GRILL MAN, experienced. Apply Royal Sandwich, 5311 N. Grand.

GROCERY CLERK; white; experienced. 2812 N. Vandeventer.

HAIR DRESSER

With some following; good offer. Shears & Tears Beauty Salon, 4909 Maryland, FO 1-4295.

HEATING MEN; must have experience on boilers or oil burners, stokers and pipe work; permanent; paid holidays. Interviews between 9-11 a.m. 4149 Laclede.

HEATING and air conditioning service man; must know gas and oil burners, controls and refrigeration. Weis Heating Co., 731 Dale.

HEAT TREATER—PLATER

Central Arkansas business machine manufacturer wants experienced man to take charge of heat treat and plating departments. New factory, new Itsen Furnace and Udylite Automatic plater. Equipment ready for installation. All replies confidential. Write to PERSONNEL DIRECTOR, Box 38, Searcy, Arkansas.

Hotel Room Clerk-Cashier

For first class Chicago westside transient and residential hotel; good opportunity; must be experienced. Contact Mr. Rogden, Roosevelt Hotel.

I.B.M. OPERATOR

Experience preferred; large insurance company; 37½-hour week; opportunity for ambitious young man; salary commensurate with ability. Apply American National Ins. Co., 6668 Delmar.

INSIDE SALESMAN

21-30; some experience in inside selling. Will sell office furniture. 40 hour, 5-day week; good permanent job pay salary plus commission. For immediate interview call MA 1-2213.

E. G. ADAMS COMPANY
10th and Olive

INSURANCE AGENT

For established debit; average earnings of our agents; $125 per week; rapid advancement; car necessary. Apply 2526 S. Jefferson, Room 201.

INSURANCE AGENTS; Illinois only; $100 a week to start. Mail replies to Box W-209, Post-Dis.

INSTRUCTOR

Automatic Transmission

Part time—evening classes

PHONE MR. WOLLGAST
OL 2-2675

Journeyman Machinists

Precision Prod., 3110 Park av. LARGE national expanding sales organization desires 2 men, age 21-35, high school graduates. We will train you. Starting salary $80 weekly. Phone OL 2-7322.

LOAN MANAGER

Are you an assistant loan manager but qualified to manage? National company needs 1 man to open in city. Write for details to:

Box W-160, Post-Dispatch

MACHINISTS

PERMANENT WORK

No lay off. Paid holidays, good wages. Convenient to all transportation. Central location. Experience in general shop work necessary. Must be able to hold close tolerances and work from blue prints. Reply:

BOX H-53, POST-DISPATCH

MACHINIST

To operate a 15-ft. Cleveland Planer. Must have at least 5 years experience doing precision planer work. Apply Employment Office:

UNIVERSAL MATCH CORP.
400 Paul Ave., Ferguson, Mo.

Machinist

APPLY

THE PULLMAN CO.
5500 Bircher Bl.

MACHINE OPERATOR

Automatic wire forming. JE 5-9004.

Machinists—Journeymen

Aircraft experienced preferred; good working conditions.

COMET TOOL & DIE CO.
718 BAYARD

MAIL ROOM CLERK

High school graduate; opportunity for advancement; 18-22; liberal employee benefits. Phillips Petroleum Co., JE 1-6677.

MAINTENANCE SUPERVISOR, must have considerable experience as a machinist, should have supervisory experience, or have training as mechanical engineer. Prefer experience with bottling and canning of carbonated beverage machinery, to work in Kansas City. Excellent company benefits including pension plan, insurance, and hospitalization. Reply, giving data and outline of experience and qualifications to the Jos. Schlitz Brewing Co., 316 Oak st., Kansas City 6, Mo.

MAINTENANCE MAN; experienced in servicing and installation of dry cleaning equipment. Laundry Dryer & Equipment Co., 2101 Miami.

MAN, work alone 3 hours on A.M. paper route; good pay; vicinity Shaws Garden. Box H-74, Post.-D.

MAN; experienced in collection work; for mortgage and home improvement loans; good opportunities. EV 2-7486; Mr. Prehn, after 6:30.

MAN; inside, selling electrical parts and supplies, some sales experience preferred. BRANDT'S, 304 Pine.

MAN, elderly couple preferred; all or part time, care horses; furnished quarters, wages. Tremont 2-7017; call before 11, after 5.

MAN, experienced for planing mill, to operate mortiser, tenoner and sticker, some bench experience; in county. WO 2-2124.

MAN, boy, elderly couple. Riding (Couple part time helper). Furnished quarters, wages. TRemont 2-7017.

MAN with experience in propane gas; must know St. Louis county; references. Box B-126, Post-Disp.

MAN; married, 24-40; collections, sales; $347 to start. BR 1-0452.

MANAGER'S TRAINEE

Need assistant (27-55), in several Illinois counties to develop as area manager; excellent renumeration, group insurance, retirement plan; stimulating work; teaching or sales background valuable. Write J. R. Dodson, Merchandise Mart Plaza, Chicago 54, Ill., giving age, education, experience, phone number.

MANAGER TRAINEE

25-45; variety or dime store experience in management for retail drug chain; excellent starting salary. Box C-372, Post-Dispatch.

MATERIALS HANDLING EQUIPMENT

Sales engineer; experience in layout and sales of engineered material handling systems; work out of St. Louis covering 3-state area; salary, expense and commission; excellent opportunity for experienced men. Send resume to:

FOOD MACHINERY & CHEMICAL CORP.
P.O. Box 552, Riverside, Calif.

MEAT CUTTER; salary above scale. State experience and references. Box W-119, Post-Dispatch.

MEAT SALESMAN; experienced. 2900 N. Broadway, 2-4 p.m.

MEN

Experienced in general production work; must have good work record and have been a resident of greater St. Louis at least 6 months; good starting salary, excellent opportunity for advancement with liberal company benefits. Apply Employment Office,

812 South Theresa, 8 a.m., daily.

MEN wanted; handy with metal-working tools; some knowledge of machinery. Give experience, salary expected. Box W-108, Post-D.

MOLDER; white; jolt squeeze, non-ferrous; experienced only; $2.42½ hour. 2110 Howard.

MUSIC

Excellent future if you have elementary knowledge of keyboard instrument and would like to instruct children in the fundamentals of music; car necessary. Phone EV 2-7264.

NIGHT CHEF

Hotel experience. Apply chef, Park Plaza Hotel.

Oil Burner Service Man

25 to 35 years old.

Sinclair Refining Co. MI 7-4850

OFFICE MANAGER; Christian welfare agency; located in downtown area; desires man with at least 2 years college education, and experience or interest in business and personnel field; capable of supervising employed personnel, handling room reservations and managing reception desk; state education, experience, references and other pertinent information in first letter. Box H-53, P.-D.

OFFSET strippers and opaquers; experienced. John S. Stark Printing Co., 1035 S. Vandeventer.

PAINTERS, union; also dry wall nailers. Koch and Bise, HE 2-9680

PAINTERS, union, for residential work. Babe, FT 1-3049.

Part Time

6 to 10 p.m. Monday through Friday, Saturdays 10 a.m. to 6 p.m.

Due to vast expansion program Arthur Murray now has openings for teachers. No previous experience necessary. Training free to those accepted. Many opportunities. Must be neat in appearance. Age 24 to 32. Apply in person, Mr. Cowick.

ARTHUR MURRAY STUDIOS
327 N. GRAND

PART TIME; young man; evenings and Saturdays; give experience and time available. All information in 1st letter. Bench work, no selling or soliciting. Box W-315, P.-D.

PAVING FOREMAN; experienced black-top and concrete. Skrabka Construction Co. FA 1-0963 by appointment only.

PENSIONERS (3); small hotel desk clerk; 8 hours, 6 days week; light work; $100 month. 407 Locust.

PENSIONED man or couple, batch on farm. EV 2-8149.

PHARMACIST; registered; graduate; for prescription pharmacy; no Sunday or holiday hours. Box K-357, Post-Dispatch.

PHARMACIST; permanent position in drug manufacturing plant. Lyrtles Pharmacal Co., 4200 Laclede.

PHOTOGRAPHER; home portrait; full or part time; 120 Redex and car. ST 1-8223. Toyland Studio.

PRINTING INK PLANT

Has opening for washer and mixer. Box K-50, Post-Dispatch.

PIN SETTER

Steady work, good wages; must be experienced. FA 5-9148.

PIN SETTERS; 10 colored or white; good pay, steady work; we will train you. Bowling Estates, 6720 Clayton rd.

PRESSERS

Combination wool and silk; top salary, steady.

DOWNTOWN CLEANERS
1535 Washington

PRESSER—WOOL

Colored; steady, full time; air-conditioned. 915 N. Jefferson.

PRESSER; experienced only; good wages; white or colored; apply at once, 309 E. Wood st., Bloomington, Ill. Phone 3-7680 Bloomington, Mr. Rosen.

PRESSER, wool; experienced; excellent working conditions. Correnti Cleaners, 6083 Arsenal.

PRESSER, wool; experienced; top salary; steady work. Washington Cleaners, 5581 Wells.

PRODUCTION FOREMAN; immediate opening for seasoned, settled man thoroughly acquainted with both offset and letterpress; must be experienced in estimating and production scheduling; modern apartment now available; pleasant living conditions in small town, ideal for raising family. Write resume of experience, references, salary requirement and when available in confidence to Box J-352, Post-Dispatch.

RADIO AND TV

Service man. 2234 Big Bend. Ask for Leon.

RADIO and phone service man; experienced. FA 5-8745.

RATE CLERK

Borah Truck Line, 2525 Howard, CH 1-7052.

REAL ESTATE

SUBDIVISION AND GENERAL

Five full time men needed; excellent arrangement; assistance leads; WILL TRAIN. Call Mr. Schwartz, VORHOF-DUENKE VO 3-2200

RECREATION LEADER

TUTOR

In small boarding school; full or part time; board, room, salary. JO 7-5824.

RETIRED or partially retired, for care taker Chain Yacht Club. Apply Sat. or Sun. p.m. or after 7 p.m. weekdays. Foot E. Grand av.

ROOFER; shingle, union; only top man apply. 6139 Jackson, JA 4-1711.

ROOM CLERK

Experienced, day hours. HOTEL MARK TWAIN.

ROUTE MAN

ESTABLISHED ROUTE

South and near west; excellent opportunity.

CHENOWETH CLEANING CO.
4735 DELMAR

ROUTE SALESMAN

For an established home service route, guaranteed salary plus commission to start; paid while in training, transportation furnished and all operating expenses paid by company; group insurance and vacation with pay; an aggressive married man 25 to 47 years old preferred; for interview,

5949 KINGSBURY

ROUTE SALESMAN

Beverage route experience preferred; age 22-35; 5-day week; salary and commission. Hires Root Beer, 4920 Northrup.

ROUTE MAN, 25-29, married; home deliveries; bondable; excellent salary. FL 1-5605.

SALESMAN; salary, commissions, securities; benefits; permanent; no drifters. MI 5-2458.

SALESMAN; carpet experience. House of Carpet, 5731 Easton.

SALES ENGINEER

by leading manufacturer of heating, ventilating and air-conditioning equipment. Experience in above fields required. Write giving experience age, salary expected, etc. Our employees know of this ad. Box H-132, Post.-D.

SALESMEN

Experienced in retail sales for electrical or notion department, for county and downtown stores. Apply Katz Drug employment office, 700 Locust.

SALESMAN, beginner, men's furnishings, full time, permanent, splendid opportunity. Golde's Dept. Store, 7315 Manchester.

SERVICE MANAGER OR SERVICE MANAGER TRAINEE

ADMINISTRATIVE EXPERIENCE
PLEASANT PERSONALITY
MECHANICAL INTEREST
SALES ABILITY

We need a small engine service manager and are willing to train the right man. Salary open. Box C-355, Post-Dispatch.

SERVICE station attendant; experienced only; 7809 Watson rd.

SETUP MAN

For Brown & Sharp automatic screw machine; job experience; ask for Mr. Danesi. PROGRESSIVE SERVICE CO. 2745 Locust

SHEET METAL MECHANIC

Experienced at old and new house work; local number 93 union only. Biscayne Heating Co., 2750 Chippewa, MC 4-2782.

SHIPPING CLERK

For general work; national organization; benefits; $50 week to start. Apply M. Swift & Son, 610 N. Kingshighway, 9 to 5. Don't phone.

SHINGLERS; jobs available now for good men. Call Elmer OL 2-1000.

SHOE MAN

Experienced, for stock work and shipping; good opportunity.

Mosinger-Cohn 1235 Washington

SHOE DEPARTMENT MANAGER

Between 25-45 to manage growing department. Base pay in line with ability, plus generous bonus opportunity; many additional company benefits; permanent, future. Apply:

J. C. PENNEY CO.
46-54 Hampton Village Plaza

SHOE MANAGER for popular priced ladies' shoe department, good opportunity. Contact Mr. Marzulli, CH 1-2321.

SHOE PATTERN MAN

Man to cut parts and lay out dies. Women's shoes. Must be experienced. Mr. Knickmeyer,

JOHANSEN SHOE CO.
3642 Laclede JE 3-6020

SPRAY PAINTER; experienced exhibits and displays. FO 7-4888; evenings JA 2-0744.

STOCK CLERK

18 to 30, south side, high school graduate; permanent; good future, company benefits; $225; in 6 months $250. Box W-80, Post-Dispatch.

Storm Window Installers

With truck 'and equipment. Apply 8 a.m. to 10 a.m. Master Aluminum Window Corp., 6127 Natural Bridge.

TELEVISION SERVICE MAN

Must have car, much experience.

CARSON-MAY-STERN
12th & Olive CH 1-2280

TV SERVICE MAN

Experience needed; good opportunity; phone 279, Arcadia, Mo.

QUALIFIED TECHNOLOGIST for expanding 100 bed hospital in modern air-conditioned laboratory; good pay. Apply A. G. Olnberg, M.D., 3147 Pine, Mattoon, Illinois.

TABULATING EQUIPMENT SENIOR OPERATOR

New installation; requires man with Remington Tabulating Equipment experience; will be supervisor's right hand man. Send complete resume.

Box C-70, Post-Dispatch

TOOL ENGINEER

M. E. GRADUATE

Thoroughly experienced in all phases of tooling and tool design, including complicated and progressive dies and draw dies. To be in charge of all tooling. Must have initiative and follow through ability. Send resume Box A-409, Post-Dispatch.

TUNE-UP SPECIALIST; experienced on Chevrolets and Sun equipment; apply service manager, Pioche Chevrolet, 2244 S. Kingshighway.

WAITERS, experienced, nights. Bonnie's Black Angus, 909 Pine.

WELDER

Combination. Apply

THE PULLMAN CO.
5500 Bircher Bl.

WATCHMAKER; good, steady man. Box E-87, Post-Dispatch.

WINDOW CLEANER

Experienced building man; steady work; $90-$130 per week, plus work and hourly. Write or apply

HOUSTON WINDOW CLEANING CO.
801 Milam Bldg.
Houston, Texas

WOODWORKERS; experienced, Artistic Furniture Co., 419 E. Gano.

WOOL Fraser, steady. Manner Cleaners, 500 South Brentwood.

YOUNG MAN

18-25; inventory clerk; must type; south side; fringe benefits. PL 2-0700, Mr. Sippy.

YOUNG MAN

UNUSUAL OPPORTUNITY

For ambitious and sincere young man with some jig and fixture experience; excellent working conditions with congenial surroundings. Apply at Perfection Manufacturing Co., 2701 Leffingwell.

YOUNG MAN

Leading consumer finance company has opening which presents unusual opportunity for man with managerial ability; offers career with future security; complete retirement plan, hospitalization plan and other fringe benefits. Future limited only by your ability. If you are 21-33 with some college or equivalent experience, apply

UNIVERSAL CIT Credit Corp.
4221 LINDELL

YOUNG MAN

Single, high school graduate, of good family, must furnish A1 character references; if you wish to get started in a machine tool shop and build for a secure future. Write Box C-305, Post-Dispatch.

YOUNG MAN, 18 or over; delivery department; should be familiar with city streets. Box W-84, Post-Dispatch.

YOUNG man, white; experienced in light manufacturing shop; age 20-25; 415 Lucas.

YOUNG MEN

Permanent position. Advancement in sales field through retail paint outlets. Experience helpful but not required. Apply 4465 Manchester. Mr. Francis.

YOUNG MEN—COLORED

High school education; age 25 to 35; sales ability; opportunity for advancement; good salary plus commission. 1221 N. Grand.

SALESMEN WANTED 83

OPPORTUNITY

KNOCKS

To cover metropoliten St. Louis; selling well known, well advertised, well accepted product to industrial and retail accounts through established distributors; age 30 to 50; sales experience necessary; salary, car, expenses, plus bonus; advancement commensurate with effort and ability; permanent position. Give full details in first letter. Position available Oct. 1st.

BOX K-388, POST-DISPATCH

ATTENTION

Neat appearing young man between 25 and 35. If you would like to make from

$150 to $300 PER WEEK

ANSWER THIS AD TODAY

NO canvassing. NO door-to-door. NO car needed.

Start earning big money while we train you our way.

Call Mr. Lee 1-5 P.M.
EV 1-3500, Sta. 24

CALL DONNA
FO 1-4169
NEEDED!

Topnotch salesman. Our real estate sales have hit an all-time high and we need help, today. Equal opportunity for everyone. Call for an interview.

DOLAN CO.
VO 3-2610 Realtors 8011 Maryland

INVESTIGATE

2 attractive top-paying positions open for salesmen. If you are earning less than $700 a month you owe it to yourself to investigate this ad. Apply mornings only.

RELIABLE UTILITIES
1518 St. Louis Ave.

DISTRIBUTOR

St. Louis area. Call on new mothers with amazing WONDA-CHAIR. No canvassing, leads furnished; national concern; protected territory; replies confidential; write Wonda-chair distributors, 4930 N. Union rd., Kansas City North 16, Mo.

ATTEND SCHOOL FREE

Real estate principals and practices. Men and women 21, white; no obligations; begins soon, enroll now. 6379 Clayton rd.

Simcock Rlty. Co. PA 5-8400

Start Making Money Now

Real Estate

We have more business than we can handle; chance to make money while learning.

WESTWARD PA 5-7450

WANTED

EXPERIENCED SALESMAN

No spiel; it's for real. 90% commissions after first $5000.

KEATING CORP. JE 3-1623

SALESMAN, COMMISSION, DRAW

Air-conditioning; year round; retail; 5-figure salary only. Box W-135, Post-Dispatch.

SALESMEN

Direct selling, no experience necessary as we train you, no canvassing, no night work, leads furnished; must have car; average earnings $125 weekly. Write P.O. Box 3465, Maplewood 17, Mo.

SALESMAN to call on business men; if you can work eight hours per day for a 5-day week, you can earn $175 for showing our product; no high pressure involved; it is a non-competitive item. Phone ST 1-2676, Mr. Jordan or Mr. Wolcott for appointment.

SALESMAN wanted; must have experience selling automotive line; car expenses plus commission. Call from 9 a.m. to 5 p.m. 2249 Hebert. Call in person.

SALESMAN; must know Wholesale building materials; call on lumber dealers southern Illinois for local wholesaler; draw plus commission. Box H-205, Post-Dispatch.

SALESMAN, assist. manager; experienced. PA 5-3316.

SALESMEN

For the largest volume Mercury dealer in the St. Louis area. Must be neat and very aggressive and above all not afraid to talk to people. Your chances for advancement are the finest in the St. Louis area. Your earnings are unlimited. We are connected with the largest automobile concern in the world. If you are experienced or not experienced and you think you are the type of man we are looking for please contact

MR. BAYER
Between 10 a.m. and 8 p.m.
at
BENDER MERCURY
2807 OLIVE

SALESMEN; commission sales with unlimited possibilities; summer months; call for appointment and all repeated orders. Mr. Hobbsen, PR 1-1047.

SALESMEN AND SALES TRAINEES

Corrugated boxes; college degree; large corporation; excellent future; top family association and employment data in letter. Box E-154, P.-D.

SALESMEN WANTED 83

SALESMEN

Experienced stamp salesmen for St. Louis and St. Louis County; salary and car allowance plus commission. Call PA 7-4408 Mon. 9 a.m. to 12 noon, for appointment. Ask for E. L. Smith.

SALES MANAGER

For established Real Estate company; must be thoroughly experienced in handling, promoting the facilities of large sales organization; state experience, qualifications. Box W-297, Post-Dispatch.

SALESMEN (3); salary $75 weekly plus commission. CH 1-4118

SALESMEN

(2)

Due to the high sales production of our present force I have been requested to give them help. They say that 2 more men will be just right; if you are a young man interested in the best working conditions in the finest locals, (south county) and you want to learn to sell Fords, then join my men in high earnings here at Patterson Ford. See Tom Rivest, 3111 Gravois Ave. (No phone calls please.)

SALESMEN

Due to expansion in territories, we need 4 ambitious men age 21-45; unlimited opportunities for right men. Apply in person Monday through Friday from 2-4.

DELTA TV INC. (Munits TV)
2525 Natural Bridge

SALESMEN

REAL ESTATE

$3000 to $4000. Extra; Part Time Personal Training and Help. Over 25; neat. Learn real estate. Realtor, 6001 Hampton. FL 1-2800

SALESMEN

Highest paying, direct selling company is expanding its sales force. Only men who want to become divisional or sales managers need apply. Master Plan Inc., 2803 Goodfellow.

SALESMEN; to sell building products to builders also home improvement line. So-Lite Aluminum Products, 8568 St. Charles rd.

AIR - CONDITIONING; YEAR ROUND RETAIL; 5-FIGURE POSSIBILITY. BOX K-350, POST-DISPATCH.

Ambitious Salesman

For established territory in St. Louis; salary and commission; car necessary; call on schools, industry and dealers in St. Louis; manufacturer of nationally distributed floor maintenance products. Write for interview appointment, giving full details. Box W-105, Post-Dispatch.

APPLIANCE salesman, wholesale, St. Louis territory open; draw and commission; must have food plan experience; state experience, etc. Box A-131, Post-Dispatch.

AUTO SALESMEN

We need 4 experienced men to fill the places of our salesmen who have become sales managers in our organization. We shall furnish new car demonstrators, dealer tags, insurance, hospitalization and many other benefits. Come in and see what we have to offer in compensation. It's the best in town.

NICK PAPPAS, INC.
3637 S. KINGSHIGHWAY

AUTO SALESMAN

Currently employed or recent experience desired; we have 5 locations; advancement our aim; driver and gas furnished, plus honest high commission and bonus arrangement; our own financing; advertising and huge stock makes sales for you. Apply 6812 Page.

AUTOMOTIVE Specialty Salesman To call on service stations, garages, new car dealers; well known advertised product. Call Mr. Wallet MI 5-6277

AUTOMOBILE salesman wanted. EV 1-4272.

CANVASSERS; colored; sell hot item; make big money; experience unnecessary. Morris Credit Clothing, 827 N. 6th.

BOYS (5)

White, to deliver circulars every day after school and Saturday; must live in Zones 12, 13 and 20 or general area; be neat and intelligent; 75c an hour minimum to start plus bonuses. Apply 904 Carleton Bldg., 308 N. 6th st. before 4 o'clock daily or 10 a.m. only Saturday.

CANVASSERS

Heating, construction and siding; a fair stake, a sure fire method of closing.

50% OF PROFITS

EV 1-4030 for appointment

DIRECT SALESMEN

experience in storm window, awning or other form of home improvement sales; will TRAIN men with ability; no experience; $12,000 to $15,000 per year potential. For personal interview call WO 2-4701, ask for Sales Manager.

DRIVER SALESMAN

Excellent opportunity for ambitious route salesman; permanent year round employment; starting salary $75. JE 3-0414 for appointment. Matthey Laundry & Dry Cleaning.

DRUG Salesman; experienced in direct selling, well known with a following in eastern Missouri and southern Illinois; established accounts; base earnings of $8000 guaranteed yearly. Good possibilities of $12,000 plus for the right man. Contact J. F. Vick, Drug-master Inc., 5239 Brown av., St. Louis 15, Mo., or phone MV 1-5900.

FOOD PLAN SALESMEN

Leads furnished. We have more than we can handle; top commissions. $100 per sale. 8 out of 10 go through. See Art, 2-3 p.m. R & G FOOD CLUB, INC., Olive and Emerson, Creve Coeur, Mo.

FOOD PLAN SALESMAN

Are you getting the best deal in commission and financing? It will pay to check our deal; interview 1 to 4 p.m. daily; see Bill Levitt, Jack Frost, Food Plan, 4710 Hampton; FL 1-5666.

NATIONAL 70-year-old company (largest in field) opening St. Louis branch; young men 21-26 assist in advertising campaign; must have car. Call FO 1-4169 9 a.m.-12 noon for full time; part time 6-9 p.m.

NEW CAR SALESMAN EXPERIENCED

You can make money selling Plymouths and DeSotos for us. We are progressive, we advertise, we are centrally located, WE HAVE THE TRAFFIC. We offer you many fringe benefits.

No phone calls.
Apply in person, please.
See BUD KEY
ST. LOUIS MOTOR, INC.
3949 LINDELL

EXPERIENCED preferred, full or part-time, salary, commission plus monthly bonus. Singer Sewing Machine Co., 4034 W. Florissant.

New and Used Car Salesmen

East St. Louis' largest volume dealer; excellent working conditions; no phone apply in person. See Mr. Oyban.

BENJAMIN LINCOLN-MERCURY
7701 State st., East St. Louis.

OUTSTANDING opportunity for good salesman to work radius of 300 miles of home base; young, growing company, major veterinary health products producer; must have experience in veterinary or feed field; salary, commission, bonus, car and expenses. Wilke Laboratories, Attn. Sales Manager, 4010 Chouteau, St. Louis, Mo.

WEED 6 men to work part-time, 6:30 p.m. to 9:30 p.m., 4 hours on Saturday; earn $43 week. Box W-150, Post-Dispatch.

OPTICAL SALESMAN

For midwest area; some travel; experience desirable; satisfactory salary arrangement; state qualifications; replies confidential. Box W-15, Post-Dispatch.

OUR re-styled organization requires 6 new salesmen. If you are aggressive and wanting to increase your income, do not miss this opportunity. See Mr. Lind this morning.

A. L. LIND, INC. FL 2-6470
5310 CHIPPEWA

PART TIME

I need 3 men, 21 to 35, to work evenings; car necessary; no canvassing; JE 5-4210.

PORTRAIT solicitor; natural color; $3 per appointment. PA 7-0095.

PERMANENT CAREER

Have 2 openings on established debts in city and Kirkwood; for men between 24 and 40, married, with auto; many liberal company benefits and opening; will train if inexperienced; starting salary guaranteed, earnings unlimited. Western & Southern Ins. Co.; see Mr. Elbert, 3910 Olive.

SALESMEN WANTED 83

PART or full time closing salesman for large commodity item; generous commission; car necessary. Call WO 1-5054.

PIANO and organ salesman; experienced; live leads; hustle required. Make big money; Northland Shopping Center EV 5-5212.

PRINTING SALESMAN by letterpress plant doing general line of printing in the best town in Kansas; state personal data and experience. The Wichita Eagle Press, Wichita 2, Kans.

Real Estate Salesmanager

We are getting ready to open a NEW 400-home subdivision, and need a "take-charge" man to handle sales and assist in loans and closings. We have our own Savings and Loan Co., Construction Co., and Investment Co. also finance and sell homes built by individual builders; good opportunity for right man! Let's talk it over; your reply will be held in strict confidence. Box K-106, Post-Dispatch.

REAL ESTATE SALESMEN

Need extra money? Earn while you learn. Expanding our south side office.

J. W. WOOD REALTY CO.
4648 GRAVOIS VE 2-2892

REAL ESTATE; full or part time; modern southwest office; will train; man or woman. Norman A. George, FL 1-6333.

REAL estate salesmen; full or part time; car necessary. JAY REALTY EV 5-1822

REAL ESTATE; men or women; age 25 or over; will train; it will pay you to investigate. FL 2-4407.

REAL ESTATE; FULL TIME
KRELL REALTORS FR 3-5112

REAL ESTATE; part or full. CRAIN Realty, UN 6-3302, after 6

REAL ESTATE; class starts soon; 648 E. Big Bend, Webster Groves.

SALES ENGINEER

Major company; graduate required; industrial lubricants, St. Louis and outstate area. Good salary, bonus and car furnished. Excellent fringe benefits; give brief resume for confidential interview. Box W-100, Post-Dispatch.

SALES REPRESENTATIVE; Belleville, Ill., resident only or must move to that area; international corporation offers lifetime career opportunity; Southern Illinois territory; between ages 25 and 34 only; some sales experience necessary; write MR. RAMBEL, 1808 MORVEN, Overland, Mo., for interview.

SALES TRAINEE

Permanent position selling new and used cars with Clayton Chrysler Corp. agency. Call PA 7-2200.

SUPPLEMENT your income; car necessary; evenings available. $350 to start. Call PA 7-8701, until 8 p.m.

TELEPHONE SOLICITORS; salary plus commission; work evenings in office; year-round work. R.&O. FOOD CLUB, INC., Olive and Emerson, Creve Coeur, Mo.

TELEPHONE solicitor; for advertising sales work. FR 1-8335.

TELEPHONE SALES

Experience preferred; average $119.25. CH 1-6656.

TEXTILE SALESMEN

The Reliable Textile Co. of Chicago, one of the largest distributors of nationally advertised mill lines of piece goods and oil cloth such as WAMSUTTA MILLS, DAN RIVER MILLS, PEPPERELL MILLS, J. P. STEVENS CO., INDIAN HEAD MILLS, SPRING MILLS, FULLER FABRICS, M. LOWENSTEIN CORP., CELANESE CORP., MONSANTO, RIEGEL TEXTILES, COLUMBUS COATED FABRICS and many others, with immediate stock delivery from its tremendous warehouse in Chicago, Ill., needs several experienced men to cover the states of Missouri, Central and Southern Illinois and Kansas who have real experience selling to large and small department stores and other retail accounts.

Highest compensation arrangements will be made with men selected. Men having non-conflicting lines in the textile or dry goods fields selling to this class of trade will also be considered. Reply to: THE REELIN TEXTILE CO. PIECE GOODS DEPT. 216 W. Adams St., Chicago, Ill.

TIRE SALESMAN

Experienced in TBA sales. Leading master supply point distributor. Major brand. Start at $400 per month. Box W-345, POST-DISPATCH

WHITE CROSS PLAN

Leads — Leads — Leads; need 3 men; $30-$40 day. Call Mr. Caulfield, FL 1-6486, 2365 Hampton; part time accepted.

YOUNG MEN

SALESMANAGEMENT NEEDS 2 YOUNG MARRIED MEN

To train for top salary position as sales executives; previous sales experience helpful but not necessary; starting salary immediately, new car furnished. Apply

PATTERSON FORD
St. Louis' Largest Ford Dealer
4313 S. KINGSHIGHWAY
No Interviews Saturday

NEED experienced person in food plan sales. PA 5-3316.

HELP WANTED—MEN, WOMEN 84

CANVASSERS, 2 men or women; salary and commission; paid holidays. Call MI 7-5223 for appointment.

CANVASSERS, for crew; salary; hours 9-2. PA 5-3316.

COUPLE; caretaker; salary, furnished living quarters; no children or dogs. EV 5-4413.

FAMILY couple; stay on place. See 6225 Fyler after 5:30.

FOOD checker, (wwing, white), congenial co-workers and wonderful employee benefits will be enjoyed by the person who qualifies for this position. Hotel or club experience necessary. See Mr. Curtis Clouse, Steward, Missouri Athletic Club, 406 Lucas, after 10 a.m. . . no telephone calls accepted.

FOOD and restaurant experience; apply in person Mr. Huebner, Personnel Employment Office, Monday through Friday between 9:30 and 10:30 a.m. Missouri Sportservice Inc. New Terminal Bldg. Lambert Field Airport.

MAN and wife for small office building; clean; services and care for stoker, attractive salary and living quarters, give experience and qualifications. Box H-203, Post-Dispatch.

TEACHERS

FULL OR PART TIME

Piano and accordion, clarinet. Call EV 3-2800.

HUGO MUSIC CENTER

Employment Agencies—Male 85

CADILLAC; coast-to-coast, 705 Olive, Room 606, CE 1-2800.

COST ACCOUNTANT $400

College accounting or experience. MILLS 318 Olive Rm. 228

TIMESTUDY, FREE $550 UP
East Side, experience
ABC 315 N. Seventh GE 6-1378

Empl. Agencies—Male-Female 86

LOEHR

The Oldest
IN ST. LOUIS

OPEN SATURDAY
9 A.M. UNTIL NOON

906 Olive Rm. 203 CE 1-3854
509 Olive Rm. 500 GA 1-1688

MAFCO (WORLD-WIDE)
705 Olive Room 229 GA 1-8315

Employment Agencies—Female 87

ASSISTANT EDITOR; house organ, some public relations, $300-$325.

Comptometer Operator 25-40; experienced; $340, in 90 days $370.

Dictaphone Secretary; 24-32; know IBM electromatic; no fee. $300-$325.

Secretary; 25-35, $350-$380.

KAY WILLIAMS

14TH FLOOR 818 OLIVE
ST. LOUIS' FIRST AND LARGEST
BARBARA HUTTON AGENCY
705 Olive Room 228 CH 1-1354

"A JOB WITH A FUTURE"
ATTRACTIVE stenographer for front office job; rapid advancement offered for ambitious and alert girl; free; $300.

PROGRESSIVE PERSONNEL
208 N. 6th Room 706 CH 1-0820

CLERK-TYPIST FREE $260

Type orders, records; Clayton.

CAREER 705 Olive CH 1-3581

FOREMAN, PRODUCTION, $500
ABC 315 N. Seventh GE 6-1378

JOB CHANGE IN MIND?

Find the one job precisely matching your experience . . . through Mapco's APS nation-wide placement facilities. It all starts with professional counseling at Mapco's APS office where your qualifications are evaluated and recorded. This information is then sent to the central office, carded there for electronic data processing equipment and run against job openings from business and industries across the entire country. Such a wide scope . . . so exact a processing system . . . puts at your fingertips a carefully culled group of job opportunities. All in a matter of hours. Next step? Interviews at the firm whose openings are tailored to your qualifications, experience and salary preference. Could there possibly be a more precise way to find precisely the right job WITHOUT OBLIGATION TO YOU?

ASSOCIATED PERSONNEL SYSTEM, INC.

MAPCO, 705 Olive, Rm. 229, GA 1-6315

SALESMEN WANTED 83

PART or full time closing salesman for large commodity item; generous commission; car necessary. Call WO 1-5054.

PIANO and organ salesman; experienced; live leads; hustle required. Make

REGISTERED NURSES

WHITE

Excellent Working Hours—Top Wages Paid

PHONE FO 7-2825

HELP WANTED—WOMEN 88

SOCIETY BRAND HAT CO.

1232 WASHINGTON
THIRD FLOOR

OPERATORS; experienced on leather caps. Henschel Mfg. Co., 1602 Locust.

PART TIME; typing and clerical in professional man's office; age 20 to 35; shorthand [illegible] but not necessary; give [illegible] experience, family and personal details. Box W-31 Post-Dispatch.

PHARMACIST, registered; graduate; for prescription pharmacy; no Sunday or holiday hours. Box R-160, Post-Dispatch.

PBX—CASHIER-BILLER

Automotive experience preferred; diversified duties, permanent position, excellent working conditions, top salary. Box M-161, Post-Dispatch.

PIANO player, young lady. Sylvan Beach Restaurant, U.S. 66 and Meramec river. Taylor 2-2343.

POLICY TYPIST

Experienced; good opportunity with expanding corporation. Continental Casualty Co. Contact Mr. Batchelder, GA 1-8211.

POSTING CLERK TYPIST
Experienced on National 3000; accounts receivable; accurate; 5 days. PERMANENT ORIGINALLY. 513 Washington, 2nd floor.

PRACTICAL NURSE, or aid, white, 6 days, 8 hours; salary plus maintenance. 4421 S. Broadway.

PRESSER—WOOL

Colored; steady full time; air-conditioned. 916 N. Jefferson.

RECEPTIONIST

Switchboard and typing required; profit sharing, retirement and insurances benefits.

PITNEY-BOWES, Inc.
OL 2-5156 L. WALSH

RECREATION LEADER TUTOR
In small boarding school; full or part time; board, room, salary. FO 7-5824.

REGISTERED NURSE

Day hours; good salary; age 21-35; inquire Community Blood Bank. JE 5-8031.

SALAD MAKER; 5 days, good pay. Planters Cafeteria, 411 Chestnut.

SALESGIRLS

Wonderful Opportunity at
CLAYTON STORE
Permanent. Many employe benefits.

WELEK FABRICS
11 N. BRENTWOOD

SALES LADY

Girl's department, between 25-35, to buy and sell girls' fashion lines; some experience preferred. Base pay in line with ability plus generous bonus opportunity; many additional company benefits. Apply:

J. C. PENNEY CO.

48-54 Hampton Village Plaza

SALESLADY; experienced preferred for newly expanded junior shop; pleasant conditions; 5-day week. Helen Wolff Jr. Shop, 8119 Maryland, Clayton. LA 1-2300.

SALESLADIES, 30-45; one for gift department, 1 for children's clothes; experienced; exclusive west-end shop; 5 days. PA 5-0744

SALESMAN, clayton ready-to-wear; experienced. PA 1-4202 or FR 1-3414.

SEWING MACHINE OPERATOR; experienced on power machine; stable and upholstery sewers; apply at 721 Cass.

SHORTHAND - DICTAPHONE - STENO; take work from 2 men, all finance; outside of downtown area to south $300 month. Box W-353, Post-Dis.

SILK FINISHER and spotter combination; experienced. 1456 Park.

SOLICITORS

AGE OVER 25 years, experience necessary, work with crew chief. Year round employment; working potential unlimited. Apply in person. Smith's Empire Furniture, 5880 Easton.

STENOS

TYPISTS
SECRETARIES
Temporary, part time, 1-5 days. Don't be misled; it's smart to work where you get paid vacation, bonus, free gifts and top pay—up to $1.60 per hour; ages 20-55. Interesting and diversified public contact work. 8 offices to apply: 7th floor, 319 N. 11th, 3618 E. Grand, 4170A Manchester, 6112A Easton (room 215), 8219A N. Broadway, 2437 Kienlen, East Side, 538 Missouri, room 221.

STENO - CLERK
Light dictation; interesting general office duties; in University City. PA 5-7478.

STENOGRAPHER

18-30, will consider beginner. Work in advertising department; 40-hour, 5-day week. Nice downtown location. Many benefits. Good permanent job and salary. For immediate interview call MA 1-2213.

E. G. ADAMS COMPANY
19th and Olive

STENOGRAPHER-CLERK
FOR PERSONNEL OFFICE
5-day week, 40 hours; good working conditions.

Gaylord Container Corp.
5300 Bircher Blvd.
(Using Ave. Entrance)

STENOGRAPHER and general office work, steady position in small International Harvester, St. Louis distributor supply Co., 4500 Lindell av.

STENOGRAPHERS

For sales office; under 35; some shorthand; will consider beginner. Apply Personnel Office.
KINGSBURY - JEFFERSON HOTEL

STENOGRAPHER-CLERK

Good shorthand, diversified duties; will teach mimeograph machine, telatype, etc; good opportunity for willing worker; new offices, $100 Oakland. Phone OL 2-7200.

STENO-CLERK
20 to 35; some payroll experience; dictation and accurate typing required; excellent salary; liberal company benefits; 5 days. Miss Trent, Crown Cork & Seal, EV 5-5200.

STENO-CLERK
22-30; 3 years business experience or educational equivalent; heavy dictation and typing; excellent salary, liberal company benefits; 5 days. Miss Trent, Crown Cork & Seal, EV 5-5200.

STENOGRAPHER, 18-30; beginner, with high skill to train for Rob Ill Pleasant southtown office; liberal company benefits. Midwest Consultants Inc., 3500 Dekalb, FR 1-5780.

STENOGRAPHER-CLERK

25 to 40
Construction experience preferred.

EV 5-8700

STENOGRAPHER

Experienced; over 23; salary open. See Mr. Lantz, Lambert, 9311 Washington.

STENOGRAPHER

Prefer young girl for training; 5-day week. MURRAY MFG. CO., 1101 South Hanley rd., FT 1-2505

STENOGRAPHER, or Dictaphone operator, some clerical, 4 or 5 hours a day, 5 days, good steady position for some one with experience. Box G-165, Post-Dis.

SWITCHBOARD operator; age 35 to 50; two-position manual board; 5-day week. MA 1-5450.

TELEPHONE WOMEN

We need 2 more women, age 35-50, to call for entries in Arthur Murray contest. No selling. We train you. Must have good telephone voice and aggressive personality. Willing to work and ability to work well with others. Start $1 per hour plus liberal bonus. Raise after 2 weeks if you qualify. Hours 9 a.m. to 9:30 p.m. Monday through Friday. Pleasant surroundings, air conditioned. Call Mrs. Harbster, GA 1-1635, 6 p.m. to 9 p.m. only.

TELEPHONE SOLICITORS; experienced in making appointments; all leads furnished; salary and commission; 5½-day week. In studio, 10 to 2. EV 3-4841.

TELEPHONE, canvasser; apply in person; AA Furnace and Air Conditioning Co., 2641 Gravois.

TELEPHONE OPERATOR; light typing, nights. Motel Fairgrounds.

TYPIST

25-40, experienced, 5-day week; apply after 9, Room 214 at 203 N. 10th.

TYPISTS

18-40
Variety of interesting work in a downtown office; closed Saturdays; state qualifications.

START $195 MONTH
BOX C-46, POST-DISPATCH

TYPIST-CLERK

Must be accurate. Interesting variety of work in payroll, perpetual inventory and general office work. Position will be in office located in Maplewood. Apply employment office.

UNIVERSAL MATCH CORP.
400 Paul Ave., Ferguson, Mo.

TYPIST

Wonderful opportunity for permanent position with well established South St. Louis firm, for person who can type. If you would like to work in a pleasant air-conditioned office, 40 hours, 5 days week, with paid vacations, please call GA 1-2992 Mr. Bauer.

TYPISTS

Temporary, part time, 1-3 days. Work steady or as you can. Don't be misled; it's smart to work for top pay, vacations, bonus and free gifts. See our ad under Stenos for typists. Kenneth Office Forces, 705 Olive, Room 222.

TYPIST-CLERK
Experience necessary; permanent; apply Hanaman, Stephens & Shinkle, 4242 Lucas.

TYPIST-CLERK, 20 to 30, high school graduate; dictaphone, electric typewriter; 5½ days; located 3145 Hampton. Call MI 7-3600.

TYPIST; light dictation, general office work; small air-conditioned office; 5-day week. Potter Electric, 1211 Pine st.

TYPIST, statistical; 10 to 30 hours per week; 44xx Lindell. Box K-389, Post-Dispatch.

TYPIST, billing, answer phone; 5-day week; southwest. R-F Specialties, FR 1-2700.

TYPIST, colored, light skin; state age, references, salary. Box M-37, Post-Dispatch.

TYPIST; to learn vari-typing and layout. Ace Office Supply, 6080 Maple.

TYPIST; 40 hours; $245 per week; age 22-50; 5 days, 8-5:45. Box C-144, Post-Dispatch.

SECRETARY

Advertising department, $275. Opportunity for advancement. Call OL 2-3500 for appointment.

PRINCE GARDNER
1234 S. Kingshighway

SECRETARY

No shorthand; 40 hours; good working conditions. Apply 1005 Olive.

SECRETARY, medical school; heavy dictation, no shorthand; small office; alternate Saturday mornings; 4 weeks vacation; must assume responsibility. Box W-383, Post-Dispatch.

SECRETARY — RECREATIONAL ASSISTANT
Small boarding school; board, salary. FO 7-5824.

SECRETARY; shorthand and statistical typing; public accounting firm in Chateau area; permanent position. PA 1-4177.

SECRETARY; CLAYTON; experienced. PA 1-4202 or FR 1-3414 eves.

SEWING MACHINE OPERATOR; experienced on power machine; stable and upholstery sewers; apply at 721 Cass.

SHORTHAND - DICTAPHONE - STENO; take work from 2 men, all finance; outside of downtown area to south $300 month. Box W-353, Post-Dis.

SILK FINISHER and spotter combination; experienced. 1456 Park.

SOLICITORS

AGE OVER 25 years, experience necessary, work with crew chief. Year round employment; working potential unlimited. Apply in person. Smith's Empire Furniture, 5880 Easton.

STENOS

TYPISTS
SECRETARIES
Temporary, part time, 1-5 days. Don't be misled; it's smart to work where you get paid vacation, bonus, free gifts and top pay—up to $1.60 per hour; ages 20-55. Interesting and diversified public contact work. 8 offices to apply: 7th floor, 319 N. 11th, 3618 E. Grand, 4170A Manchester, 6112A Easton (room 215), 8219A N. Broadway, 2437 Kienlen, East Side, 538 Missouri, room 221.

STENO - CLERK
Light dictation; interesting general office duties; in University City. PA 5-7478.

STENOGRAPHER

18-30, will consider beginner. Work in advertising department; 40-hour, 5-day week. Nice downtown location. Many benefits. Good permanent job and salary. For immediate interview call MA 1-2213.

E. G. ADAMS COMPANY
19th and Olive

STENOGRAPHER-CLERK
FOR PERSONNEL OFFICE
5-day week, 40 hours; good working conditions.

Gaylord Container Corp.
5300 Bircher Blvd.
(Using Ave. Entrance)

STENOGRAPHER and general office work, steady position in small International Harvester, St. Louis distributor supply Co., 4500 Lindell av.

Business Property For Sale

LOT 250'x140' approx.

Two—3 year old buildings—6500 sq. ft. floor space—plus 4000 sq. ft. warehouse. Balance Black Topped—completely fenced (chain link) and well lighted. This property good retail sales address—Our retail sales—$1,250,000 per year—Auto Business. Good zoning—heavy traffic—located in University City.

$3.00 per square ft. will buy LOT and IMPROVEMENTS

Financing can be handled.

Address: 6631 Olive St. Road
MR. E. M. STIVERS—Owner
(Will honor Agents)

HELP WANTED—WOMEN 88

WOMAN, age to 60, white, healthy, references; companion to mother and baby 20 months; more for home than wages; some salary. HU 1-8784.

WOMAN; cooking, general housework; references required; stay, private room, bath. Box M-191, Post-Dispatch.

WOMAN, COUPLE; 30-45; manage converted residence exchange for furnished apartment. Box K-173, Post-Dispatch.

WOMAN, white, for all around restaurant work; top salary if qualified. 735 S. Broadway.

WOMAN, white; cooking; downstairs work; 3 in family; stay; references. WY 2-5610.

WOMAN, white; take care of 2 children and home, while mother works. FR 3-7382.

WOMAN, white; stay; cooking, assist children, $150; ea League bus line; references. WO 2-0087.

WOMAN; general housework; stay; references; must like children.

WOMAN; general housework, some cooking; young children; own room; must stay; references. PA 5-8514.

WOMAN, white, over 40; short hours; launderette work. 2116 Carondelet.

WOMAN, white, stay, small home, room, bath; Sappington. VI 3-4180

WOMAN, elderly; general cleaning and care of child. EV 3-8435.

WOMEN; age 20-35; pass out samples. Apply Roy Ziegenfuss, 117 S. 7th.

WOMEN to drive school buses, steady, part time work; Mornings and afternoons. Apply now. 9119 Olive St. Rd.

WOOL presser and silk presser combination. 4102 Shaw, FR 1-5711.

WOOL PRESSER, experienced. Apply 3426 Park.

YOUNG GIRL

18-25; inventory clerk; must type; south side; fringe benefits. PL 2-6700, Mr. Eppy.

YOUNG WOMAN

White; care for 2 school-age children late afternoon and evenings; stay; own room, bath, free; 8:30 a.m.-4 p.m. FO 1-3996.

YOUNG LADY experienced on Burroughs adding machine. Attractive hours. Situated northwest. Box K-226, P.-D.

SALESWOMEN WANTED 89

ALL HOUSEWIVES—WOMEN
HOMEWORK

FILL OUR CUSTOMERS ORDERS
NO CANVASSING
NO SELLING
$64.75 WEEK SPARE TIME
GUARANTEED NYLONS 3 PR. $1
BACK TO SCHOOL CLOTHES
CHRISTMAS CARDS
30 CARDS ONLY 25c
Cosmetics, Intimate Apparel
WE DELIVER NO DEPOSITS
GA 1-2393

CANVASSERS

If you are available from 9:30 to 3 p.m. Mon. through Fri. we have an opening with $45 to $75 weekly. Apply room 306 N. Jefferson, 9:30 to 12 noon only. Town & Country, 9516 Lackland. Just west of Woodson rd.

START NOW

Housewives—do you have 4 spare hours a day? Turn that time into dollars with pleasant, profitable work. Be the Avon representative in your neighborhood. JE 1-7137.

$75 PER WEEK

Telephone survey from our modern office or your home. Choose own hours. Mrs. Bass, FA 5-5440.

EMPLOYED women, Earn Extra CASH FOR XMAS selling your co-workers and friends $1 to $3 items. NYLONS and Costume Jewelry, sensational values. Astrid Jorgen. 4633 Jamieson. MI 7-3691.

21 COLORED WOMEN

MOTHERS-EMPLOYED WOMEN
PART OR FULL TIME
Over age 21; earn extra money filling our customers' orders.
CH 1-0245

REAL ESTATE saleslady who needs no sales manager guidance; plenty of leads and floor time; no age limit; paid vacations to right party; downtown office. Box K-174, Post-Dispatch.

SALESLADIES

REAL ESTATE
$3000 to $4000 Extra; Part Time. Personal Training and Help. Over 25. Neat, Learn Real Estate Realtor, 6001 Hampton, FL 1-2800

SALESLADY experienced; good working conditions. The Children's Shop, No. 7 Crestwood Plaza Shopping Center.

WOMEN, portrait solicitor; natural color; $5 per appointment. PA 7-0093.

KARN Christmas money; demonstrate new and novel toys on the party plan; no investment; no collections or deliveries. JA 1-2311.

GUARANTEED salary to honest and sincere woman desiring to supplement family income; choose own hours; car; white. PA 1-3941.

SMILING housewife with car need Christmas money? $30-$50 week; part time afternoons or evenings. OL 2-7655.

WOMEN, 2; nice personality; pleasant, dignified sales work; no canvassing, no parties; exceptional opp'ty required. PA 7-8701 until 3 p.m.

WOMEN, colored; $50-$60 weekly. Stanley Hostess Party Plan, FO 1-4774.

Business Opportunity

BUSINESS OPPORTUNITIES 94

PICNIC GROVE—8 ACRES
688 ft. frontage on Highway 21; modern tavern building, fully equipped restaurant, outside pavilion and bar; custard stand, on cloverleaf for new Ozark expressway; zoned commercial and light industry.

CHARLES F.
VATTEROTT
10471 St. Charles rd. HA 7-7920

DISTRIBUTOR
Exclusive franchise available for sincere hard-working man with $3600 to $7200 for inventory investment; party selected should net above $15,000 1st year with expansion potential. This product is terrific and will bear rigid investigation; answers only if interested in personal interview Wed., Thurs. or Fri. Telephone Mr. Townsend, Taylor 1-9795.

MAJOR OIL COMPANY LEASE AVAILABLE

High gallonage unit with excellent highway location; modern bay, located in North St. Louis by Chain of Rocks bridge. For further information call H. R. Wells, GA 1-8516 or FL 1-3278 between 8 and 5 p.m.

SOFT CREAM or MALT MACHINES

If you are interested in opening soft cream DRIVE-INS or adding a continuous custard or malt machine to any type of business contact E. Mayer & Co., 2464 S. Jefferson, St. Louis (10), Mo., PR 2-8841. Distributors for Taylor, the oldest and largest manufacturer, Terre...

TRUCK STOP

...Large, modern facilities located on central Illinois on 2 major U.S. truck routes; annual 'SS'-54 gallonage 1,000,000; restaurant grosses $17,000 per month; some cabins rented; will both donate building; selling because of illness. For appointment, write Mr. Hamilton, Box 8577, Bloomington, Ill.

BUSINESS OPPORTUNITIES 94 BUSINESS OPPORTUNITIES 94

Buy Your Motel Now

AND SAVE

(FIRST TIME ADVERTISED)
St. Louis City Route 66, east of Lindbergh; 24 strictly modern brick units; redecorated and upgraded; all air conditioned; good financing; $125,000.

14 units; all air conditioned, central hot-water heat gas fired, 3 televisions nice living quarters. Highway 50, Illinois, 13 miles from St. Louis. Terms. $85,000.

66 near Rolla; 5 units; cafe, filling station, good water supply, 25 acres, living quarters. Grossing $15,000; $22,500.

DUAL 66
14 units; 4 unfinished, large restaurant, service station, 10-year lease on ground; all stock, fixtures and equipment; $27,500 full price.

9 beautiful masonry units; part knotty pine interior, ceramic tile baths, panel heat, all completely conditioned, large living quarters and office; $65,000. Less than ¼ down, assume financing.

Motel and large cafe; 15 units, 3-bedroom cabins, less than 3 years old; consider any reasonable trade.

We Have Many Many Others Large and Small.

McGRAW REALTORS
Off. FL 2-6128. Res. IV 7-5930
718 Lamay Ferry Rd., St. Louis

LOOKING FOR A BUSINESS?

Over 25 different business opportunities in four states now in stock. Free issues of statewide Buyers' Guide. For free issues send name, address to Interstate Business and Property Exchange, Box 1418, Central Station, St. Louis 1, Mo.

MAJOR OIL CO.

Has a large volume service station available for lease. A fine business opportunity in an established station; Kirkwood area. F. R. Platts, WO 1-7143, JE 5-8238

WANTED
BULK STATION AGENT

Experienced, for major oil company. Reply to D-6, Sunray Oil Co., Box 191, Clayton 5, Mo.

AUTO radio and TV service business, reasonable; owner vacation 9 years; completely equipped; southwest St. Louis. Information WO 1-0581.

BARBER SHOP; 3 chairs, Taylor-Enright. FR 1-4360.

BEAUTY SHOP; excellent location south St. Louis; fully equipped, air-conditioned; all for $3500, terms. IV 7-5903.

McGRAW Rltrs. FL 2-6128

BEAUTY SALON; 2-or 2-girl shop, good location; established clientele; selling account illness. ST 1-9125.

BEAUTY SALON; south; ideal spot for right person; good establishment; make offer. TW 2-1464 eves.

BEAUTY SALON; air-conditioned; north side location; owner leaving town; $900 full price. UN 3-6800 or FR 1-4582 days.

BEAUTY SALON, established; A1 location. MI 7-4487, ST 1-6153.

BEAUTY SHOP, modern; living quarters; reasonable. FR 1-5499.

BOWLING ALLEY in Union, Mo., 4 lanes; full garage; must sell; make offer. FR 5-8920.

CAFETERIA, 3.2 beer; delicatessen; established business; south. FL 2-9847.

CAFE; $4750 monthly; highways 61-67; wonderful business ene; terms. Mardis, VO 3-1950.

CARPET AND UPHOLSTERY CLEANING
Established business with all equipment new for cleaning on location. Real money maker. Buyer can take over telephone listing if desired. Business is operated from your home. Due to ill health will sell at inventory, UN 7-0090.

CLEANING PLANT, North St. Louis; sell or lease; fully equipped; small down payment; easy terms. PA 5-4700 WY 3-4344

CLEANING BRANCH run as own. $2000. PA 5-4700

CLEANING plant fully equipped; want offer. FR 1-1022.

CLEANING shop equipment; very cheap. FR 3-9716.

COCKTAIL LOUNGE

New; owner retiring; make offer. GA 1-0810.

LOS TOROS COCKTAIL LOUNGE & RESTAURANT, 4137 LINDELL

COFFEE SHOP, short orders and sandwiches; other business must sell; make offer. FR 3-2392.

CONFECTIONERY; north west; well established, near school; closed Mondays; living room and kitchen available; gas heat furnished. $4500. PA 1-2139.

CONFECTIONERY; vicinity Kingshighway-Penrose; 3.2 beer; excellent living quarters; $1500. Must sell. Box C-7, Post-Dispatch.

CONFECTIONERY; well stocked; good profits; good location; net $500-$800 week; can finance. FO 1-9807, EV 2-5202.

CONFECTIONERY, 6 days, $600-$800 weekly; $2900; private parts; 4 living rooms; will finance; 3 beers. 4200 Northland.

CONFECTIONERY; 5% beer; living quarters; good income, no competition. 4200 Harris.

CONFECTIONERY; one of large, southwest St. Louis, excellent location. ST 1-1197.

CONFECTIONERY; south; two rooms; complete $900; terms. Roberts 316 N. Sarah JE 1-9891

CONFECTIONERY; with 1 large living room; excellent business. $1500. FL 2-0000 or PA 1-2772.

CONFECTIONERY, south; owner leaving town; priced right. OL 2-0485.

CONFECTIONERY, by new project; beer, rooms; $700 week. Cli 1-9733.

CONFECTIONERY, $350 week; $15 rent; terms. Hipos, VO 3-2904

CONFECTIONERY, $1600, $300 down. EV 1-6487.

CONFECTIONERY; doing excellent business. FR 1-9926.

CONFECTIONERY, with rooms if wanted; must sell, CH 1-7870.

DEALERSHIP, DeSoto, Plymouth and GMC trucks; in mining area of lead, iron and tiff. Owner leaving state. Pekoe Motor Co., Potosi, Mo.

DELICATESSEN, grocery, commercial district; priced to sell; health forcing us to sell. TA 1-9410.

DRUG STORE, North St. Louis; old established; owner retiring; worth investigating. FR 1-7447.

DRUG STORE, south St. Louis county. Box M-216, Post-Dispatch.

DRY GOODS
Modern 27 yards, men, women and children's clothing story in Alton, Ill.; excellent corner location; business established 28 years; completely remodeled; interior and fixtures; priced right. Inquiries strictly confidential. Write Box J-345, Post-Dispatch.

FOOD SHOP; modern rooms; nice, $5200; others Mardis, VO 3-1950

FROZEN CUSTARD business; complete with equipment or sell equipment. 3122 Locklede, Mr. Johnson.

GARAGE Business and Equipment for sale; doing good business; account of ill-health; 1170 Marlborough, Cottage Hills, Ill. Phone 9-2731.

GROCERY; Tom Boy Store; sales over $100,000 per year; you name the price; owner going into large business. Call in person (Sun. 9-12) 8668 Gravois.

GRILL; $60 daily; nice one; $50 rent; $2750. Mardis, VO 3-1950.

GROCERY and Meat Market, doing good business; living quarters; ideal for couple; very attractive lease. MI 7-5663, EV 2-9019.

GROCERY, meat market; well established; make offer. FR 1-0360.

GROCERY MEAT MARKET; $70,000 yearly; $30000 plus inventory. FR 3-0202, FR 6-0397.

GROCERY STORE; Granite City, Ill.; $60,000 gross; fixtures and stock $4000. UN 5-8578.

GROCERY; by owner; 2 car operate; FR 1-4391 eves or days.

GROCERY; sure to make good living; low investment. FR 6-2367.

ICE CREAM STORE for lease; remodeled front; equipped; good location; established business with unusual opportunity for increased sales. Box W-93, Post-Dispatch.

ICE CREAM DRIVE-IN; complete double equipment for 2-window service; buy or assume 3-year lease on property. HA 8-6295.

IRON MINE lease for sale; bull-dozer type ore; high test; very good prospects. George H. Tetzel, Greenville, Mo.

JEWELRY STORE; modern; air conditioned; $150,000 gross; moving to Kansas City. PL 2-4685.

LAUNDERETTE, Maytag; $4000; gross over $700 month. 3718 Gravois or FL 3-4926 after 6 p.m.

MACHINE SHOP, established business 30 years; fully equipped for furnished apartment. Box K-173, Post-Dispatch.

MANUFACTURING SHOP with sales organization; casting and molding; unlimited potential; owner will train buyer in valuable processes; must sell immediately. $3000 or best offer; call PA 5-0224 after 5 p.m.

MOTEL for sale; 5 units and 3 rooms vacancies; very nice. On Route 37, located 45 miles north of Cairo, Ill. Priced to sell. Full information on request. Roy Charles, Goreville, Ill. Phone 2722.

MOTEL; 15 units, pretty road appeal; low price; grosses $19,000. Floyd Davis, WO 2-5151, 34 Gore, St. Louis (19).

PAPER ROUTE; quality territory; 1300 p.m., 100% mail billing; no Sat. nite. VO 3-6790 after 7.

PAPER route, south, p.m. 735 daily, 630 Sunday. WO 2-3815.

POOLROOM; business and equipment. 7608 S. Broadway or Route 7816 Water st.

POOL HALL; air conditioned; 3 tables; sell for cost. FR 2-9206.

RECORD SHOP, midtown, well established. Box H-230, P.-D.

RESTAURANTS

Must sell at once, doctor's orders; 3 top colored locations; sell together or separately; name your price. ST 1-5501.

RESTAURANT; stainless steel equipment; good business; priced for quick sale; illness. Call 4 to 6 p.m. FR 1-9735.

RESTAURANT, 5 Grand, well equipped, good location; air-conditioned; good income. FR 1-5178.

RESTAURANT; well established; 2005 S. Broadway. FR 6-8019.

RESTAURANT, established business district, county. PA 5-7171.

ROOMING houses; fire-escapes. 4335 West Pine; 11 apartments. 4236 Westminster; 9 apartments; try $1000 down. ERLINE MO 4-0835

ROOMING house; established 32 years; $1600 cash. GA 1-6907.

ROOMING HOUSE, 44xx West Pine; nicely furnished. FR 1-4503.

ROOMING house; 11 rooms. L. Pertuiset, 4383 Laclede, JE 1-8256

SERVICE STATIONS
FOR LEASE

County locations; major oil company; financing available for responsible parties.

R. MAC LAREN
GA 1-6516 FL 1-4192

CONOCO SERVICE STATION
Nice Gallonage
Modern 2 Bay
University City
CONTACT R. D. PATTERSON
WO 1-9263

CUT RATE STATION for sale; large multiple-pump location on 3 U.S. highways, pumping 60,000, located in St. Louis county. Price $40,000 plus inventory. Box K-403, Post-Dispatch.

SERVICE STATION for lease; ideal location; major products; north county; financing available for responsible party. MR. MILLER, ST 1-2242.

SERVICE STATION for lease; located on main Hiway in Alton, Ill; only necessary to purchase stock and equipment; reasonable rent. Call Mr. Brown, ST 1-2231.

SUPER service station for lease on Lindbergh; good gallonage. Call MA 1-2733.

SERVICE STATION, south, going business must sell. Call weekdays. ST 1-9732, 5020 Hampton.

SERVICE STATION for lease; major company. Call FL 2-7600 between 8 and 5.

SERVICE station for lease in the East St. Louis, Ill., area. Phone Max Griffith, MR 1-6688.

SERVICE station wanted; cut rate, buy or lease. Box W-196, P.-D.

SHOE SHOP, shoe machinery, men's shoes, 2630 S. Jefferson.

SHOPPING CENTER, 2 years old; 6 stores; long lease; plenty of parking; excellent location; good investment. Call for further information.

Mock-Phillips

4821 ST. CHARLES RA 7-4403

SUPER MARKET

Tom Boy, well established, most modern, long lease; $190,000 year sales; buy from owner; $21,000. W-138, Post-Dispatch.

SUPER SERVICE STATION for lease; located on major highway; good gallonage. MA 1-2733.

STABLE, established growing business, gross sales around $100,000. Joe Falco, MI 7-3716.

CORNER TAVERN
2301 MADISON
$70 rent monthly; fully electrically equipped fixtures; rooms also available upstairs.
Woman GA 1-6627 or PA 1-2139

TAVERN; 5%; doing good beer, food business; low overhead; equity in house or flat; around $4500. FR 1-4196

TAVERN; uptown bar; west end; priced right. 4932 Delmar, FO 1-9132.

TAVERN; large living quarters upstairs, exceptionally clean; reasonable. FR 3-0544.

TAVERN - RESTAURANT, South; established business. Must sell. Personal reasons. HU 1-8310.

TAVERN; $450 Week; $400 stock; nice; $3750. Mardis, VO 3-1950.

TAVERN, full liquor; all electric equipment; 4101 N. Grand.

TAVERN; $800 week; $150 rent; modern rooms; Mardis, VO 3-1950.

TAVERN, fully equipped; 5 rooms above. 2008 East Grand.

TAVERN, full liquor; 5 rooms, modern; land and rental. JE 5-0441.

TAVERN, full liquor; southwest. MI 5-9550, call weekdays.

TAVERN, southwest, 5001 Macklind. FR 6-4153, HU 1-9763.

TOOL AND DIE SHOP, ALL OR PART. EV 3-3709, FL 1-9104.

TRAILER PARK, 11 miles south; 15 spaces; lovely new ranch home; 10 acres, 900-ft. fronting highway, near intersection; room for expansion, $32,000; additional 24 acres have ground if desired. Would trade.

DUAL 66
Trailer court and motel, 9 units and 9 trailer spaces; 2 modern homes 5 and 7 rooms, 1 new; 10 acres; only $50,000. Could be bought with new service station and cafe for $90,000.

McGRAW REALTORS

718 Lamay Ferry Rd., St. Louis
Office FL 2-6128; Res. IV 7-5903
USED CAR LOT and BODY SHOP; good location. EV 2-2066.

VENDING machines 7 ball point pen machines; 6 brand new, 1 used, can be bought reasonable. Call Ray, FR 2-6051.

4-FIGURE income per month in part-time business. Call VI 3-0812 after 6.

BUSINESS WANTED 95

INTERESTED in distributorship or small manufacturing business in St. Louis area. Will purchase all or part. Must be a profitable operation with proven successful past. Net worth: $50,000 to $250,000. All replies strictly confidential. Box W-287, Post-Dispatch.

CORPORATIONS refinanced; unlimited amounts; control purchased; preferably manufacturing. PA 1-5472.

SELLING your business our specialty; many satisfied clients. Roberts, 316 N. Sarah, JE 1-9891

CASH FOR STORES; infants, dry goods, clothing, shoes, furniture, variety. The Big Store. CE 1-3670.

WE PAY CASH for your store; dry goods, shoes, ready-to-wear, etc. Alper, 7409 Franklin. GA 1-6438.

CASH groceries and meats, entire...

HENRY'S DRIVE-IN
NATIONAL CHAIN NETTING $35,000
Offers Ambitious Operators or Investors
Exceptional Opportunity
FOR THE STATES OF
MISSOURI, ILLINOIS AND INDIANA
Build only AAA locations. Proven methods of success.

Yearly volume $200,000-$300,000. Net income $35,000-$40,000. No experience necessary. Individual owner backed by National Chain.

You can operate and own a Henry's Drive-In for less than $20,000 investment.

HENRY'S DRIVE-IN CORP.

For appointments call VI 3-1266 on Sunday and evenings and CE 1-8080 weekdays or write National Location Mgr., 8869 Watson Woods, St. Louis 23, Mo.

ROOMS AND BOARD

ROOMS WITH BOARD 96

CENTRAL

EVANGELINE RESIDENCE; 18th and PINE; for young business women; 17-38; private bath; maid service; room and two meals daily. Rates from $14.25.

SOUTH

CLEVELAND, 3943; young man, nice home, Southern cooking.

CRITTENDEN, 3436; room and board; home style; good food.

LOVELY private home; employed mother, pre-school child, best of care. FR 2-5344. Box C-349, P.-D.

GENTLEMAN; good meals, laundry; air conditioned. homelike. MO 4-6415.

ELDERLY, retired people; homelike; TV; good food. FR 1-9617.

ROOM and board for elderly people or employed men. FR 1-6598.

WEST

CABANNE, 5358; private; excellent meals; man. FO 7-9409.

CATES, 5056; excellent meals; man; homelike; clean; congenial.

EMPLOYED girl or student; room-board in exchange for light duties, Clayton. PA 5-5482.

WOMAN, girl, room, board, exchange for light duties. PA 1-0919

SUBURBAN

OAKVIEW TER., 2625; room, board for elderly ladies. ST 1-3250

MEN; employed days; near McDonnell and Chevrolet, TH 5-2853.

MAN; twin bed; near McDonnell; private home. HA 7-4533.

ROOMS FOR RENT 97

LIVE DOWNTOWN
American Hotel Assn. Approved
BELCHER HOTEL, 407 Locas
Original Belcher Health Baths
Out of high-rent district; respectable, convenient; daily rates reduced. $2.50 single, $4 double; $16.50; efficiencies $1.50 extra; decorated, modern, fireproof; free TV; like home; parking. Across from bus depot. CE 1-7015.

CENTRAL

COMPLETE PRIVACY
Westminster; Winston Hotel; from $5 week; men or women.

NORTH

GANO, 14xx; 2 rooms, laundry, hot water; ½ bath; $10 week. CO 1-3727, MA 1-0067.

MONTGOMERY, 2547; housekeeping, 1 or 2 persons. All conveniences.

MONTGOMERY, 2311; 2 rooms, $13; utilities; gas heat; child.

NATURAL BRIDGE, 3934A; furnished sleeping room.

NINTH, 3706 N.; 2-room efficiency, $10; also 1 room, $6.

NINTH, 2713-15 N.; 3 rooms. St. Louis County Rlty. PA 7-0818

NORTH MARKET, 1407; 2-room suite; also sleeping room. Inquire Apartment D.

NINTH, 2401 N.; sleeping $5; 1 or 2 housekeeping rooms, $10 up.

1924 PALM, 2 ROOMS

Furnished; $15 week. HE 2-5885

ST. LOUIS, 3616; sleeping room, $4 week; all linens furnished.

SALISBURY, 2030; large sleeping room. CE 1-2030.

SPRING, 2822 N.; 2 rooms, 1st floor, light housekeeping.

SULLIVAN, 2942; large clean sleeping; gentleman; convenient.

2 HOUSEKEEPING; hot water, bath; couple, child. CH 1-2836.

NORTHWEST

LEXINGTON, 4453; front room; gentleman.

NABADA, 4134; 1 and 2 rooms. CO 1-4262, EV 1-2795.

CLEAN, quiet, water in room, good transportation; man. EV 1-8420.

SOUTH

MISSOURI, 1425; 3-room unit, 1409A Missouri; 3 rooms, bath. 2306 S. Thirteenth; 3 rooms.

ARMAND PL., 2642; sleeping room; gentleman; $6. MO 4-1922.

CARROLL, 4xxx; employed lady employed kitchen. MO 4-5003

CASTLEMAN, 3803; clean 3 rooms; near bus; adults only.

CHIPPEWA, 2305; sleeping room; good transportation.

CRITTENDEN, 3532; large sleeping room; couple or 2 girls.

FOLSOM, 4250; man; sleeping rooms; FR 6-8547.

2739 GEYER, $11 WEEK

2 furnished; utilities. CE 1-1334

GRAND, 4006 K.; 1 or 2 employed; 2 rooms, bath. PL 2-5465.

GRAND, 4023 S.; sleeping; clean, large front; reasonable.

GRAND, 2213 S.; 1st floor sleeping. TV; Gentleman.

HARTFORD, 3640; 1 large, 1 small employed; matured gentleman.

HENRIETTA, 2938; 2 large rooms, utilities; adults. FR 3-2367.

HUMPHREY, 3423A; clean sleeping room; employed gentleman.

LAFAYETTE, 2651; near Jefferson; room efficiency; room; also 1-room efficiency, 1st floor. FR 6-3806.

LOUISIANA, 1940; clean housekeeping across from park; adults. OLIVE, 4127; quiet, employed; quiet, near bath; private home.

OREGON, 1712; 2nd floor 3-room, bath apartment; tile floors, new furniture. See after 5 p.m.

RUSSELL, 3939; private family, sleeping room, gentleman, reference. FR 3-8571.

RUSSELL, 2137; large housekeeping room; $12; adults.

RUSSELL, 2546; efficiency for 1; gas heat; $45.

RUSSELL, 3659; 1 housekeeping; also sleeping for 1-2 adults.

SALENA, 2849; cottage, furnished, 2 large rooms, employed couple.

SHENANDOAH, 4939; sleeping room, $7 week.

TENNESSEE, 2600; 2 rooms employed couple or lady. FR 6-1290.

WAVERLY PL., 2100; light housekeeping rooms. FR 2-0796.

LOVELY HOME; use kitchen; business

FLATS FOR RENT—UNFURN. 113

NORTH

NINETEENTH, 1520A N.: 4 rooms, bath, hot water, $44.50. CH 1-2992.

1912 PALM
3 rooms and toilet; $32.50. E. E. FINE R.E. CO. CH 1-6344.

PALM, 3806: 1st floor, 2 or 4 rooms, private baths. CH 1-1949.

1523 N. 17TH
3 large rooms, toilet. FO 1-1105.

SPRING, 3121A N.: 3 rooms, modern, $45. WY 2-0463 after 4.

SULLIVAN, 2934 N.: 3 rooms, adults. WO 1-5543. FL 2-4155.

SULLIVAN, 2930: 5 large rooms, modern; $55; adults. FR 1-2073.

2811 N. 22ND ST.
3 large rooms and toilet; $35. E. E. FINE R.E. CO. CH 1-6344.

TWENTIETH, 4230-32-34 N.: 3-room living quarters, $37.50 month. Jeffrey Rlty., JE 5-1691.

5 ROOMS, 2nd floor, automatic heat; garage; adults only; $75. EV 1-2635.

3 ROOMS, bath, hot water; adults only. JE 5-7706.

NORTHWEST

ASHLAND, 5678: 3 rooms, modern, automatic heat; $75. FR 1-2943.

ASHLAND, 5534: 5-room efficiency, modern, gas heat, garage.

MAFFITT, 5718: 3 rooms, bath, reasonable; schools 1 block.

NATURAL BRIDGE, 4833: 4 rooms, bath, furnace, garage; adults.

NATURAL BRIDGE, 4819: 3 rooms, bath; $50.

OTTO JOST CH 1-9085

SOUTH

MUST SEE—MUST SEE
3511 S. 2nd: 3, bath — $45
3305A Rear S. 4th: 3, toilet $70
426A Sidney: 3, bath — — $40
1036A Marion: 3, bath — $45
707A N. S. Broadway: 3, bath $40
1508A S. 8th: 3, toilet — — $30
2712A S. Ninth: 3, bath — $35
1805A Rear S. 14th: 4, bath $50
411 Trudeau: 2, bath $40
MAYORWITZ MA 1-9375

GALLE, 1807A: 3, toilet— $34.50
2703A S. 10th: 3, bath — $42.50
2422A S. 11th: 3, bath — $45.00
2304A S. Third: 3, toilet— $35.00
2604A S. Broadway, 2, toilet — $20.00
Whyman, 722 Chestnut GA 1-6627

BLAINE, 3822: 2nd floor, 3 rooms; gas heat; elderly couple.

CLEVELAND, 4201: 5 rooms, clean, $70 month.

GEYER, 802A: 3, toilet; $27.50.
2124A S. 4th: 3, toilet; $25.
Flats have hot water heaters.
BAIN, 722 Chestnut, MA 1-3138

8513 S. BROADWAY
2 rooms and toilet, $25; store, $25.
E. E. FINE R.E. CO. CH 1-6344.

BROADWAY, 2908 S. 3rd: 2 room, bachelor; $20. Open.

CASTLEMAN, 4262A: 5 rooms, gas heat; open 1-3; adults.

DUCHOUQUETTE, 211: 3, bath; $25.

2000 S. 11th: 2, share bath; $25.
Whyman, 722 Chestnut, GA 1-6627.

DUNNIGA, 373x: 4 rooms; gas heat, $85; adults; no pets. FR 6-1572.

EIGHTEENTH, 2901A S.: 3 rooms, bath; hot water furnished. $75.

ELEVENTH, 1827A S.: 3 rooms, newly decorated; inside toilet; near school, bus; $32.50.

GRAVOIS, 3656A: 3 large rooms, $35. Open.
LARNER-DIENER, CE 1-2965

IOWA, 3116A: 3 or 5 rooms, gas heat, hotwater.

JEFFERSON, 2843 (rear) S.: 1st floor; 3 rooms, bath; vacant.

KEATORS MA 1-3868

KENNETT, 1508: 4 rooms down, unfurnished; utilities furnished.

LAMI, 1226A: 3, bath; adults; only $37.50. GA 1-6627.

MERAMEC, 3761A: 3 modern, gas heat, $60; adults. FL 2-2833.

MICHIGAN, 8202: 1-room efficiency; private bath, private entrance.

MISSOURI, 2713A: 3 rooms, bath, modern; utilities furnished; $65. SH 1-5893.

MORGANFORD, 3731: 4 rooms, toilet, $35; open. PR 1-7783.

NINTH, 1927 S.: 3 rooms, toilet, private, $25. FL 3-2833.

NINTH, 1845 S.: 3 clean rooms, toilet, $25. PA 1-0708.

PARK, 2019: 8 rooms; convenient transportation. Call MO 4-5509.

RUTGER, 2760: 3 large clean rooms; child welcome; $30.

ST. VINCENT, 2921: beautiful 3-room flat; $50. WY 1-2646.

TENTH, 2702 S. (rear): 2 toilet, hot water, $35. MA 1-7516.

WELLS, 3200 S.: 4 rooms, bath, newly decorated, $35. FL 2-9637.

WITHNELL, 1935A: Oct. 1: 3 rooms and bath; $42.50. GA 1-2262

4-ROOM upper flat; automatic hot water heat; adults. $65. Box C-255 POST-DISPATCH.

3 LARGE rooms and toilet, single middle-aged employed woman. FR 3-8543 or FR 2-8027.

3 ROOMS and bath; adults; no pets. MA 1-7285.

4 ROOMS, bath; gas heat; $60. FL 3-6488.

4 ROOMS and sunroom; adults; $60. FR 6-0378.

NEW, modern, 5 rooms, exceptionally nice; $110. MO 4-7043.

SOUTHWEST

GIBSON, 4331A: 4, toilet, hot water; $40. MA 1-7516.

KINGSHIGHWAY, 1144A S.: 3 rooms and sunporch; newly decorated. FR 2-9001.

SUNSHINE DR., 5832: 2nd floor; 5 rooms, garbage disposal, gas heat, dryer; $110. Available Oct. 1. HU 1-2327.

TAYLOR, 935A S.: 3 rooms, $45.
TABACHNIC RLTRS., CE 1-5528

WEST

BURD, 1402: 5 rooms, children. EV 2-0114; evenings TH 5-5401.

CLAYTON, 4318A-28A: 2 and 3 rooms, $75.

WRISBERG R.E. FR 1-1970

DELMAR, 4461A: newly decorated; 6 nice rooms, bath; hot air furnace; rent $49.50; white; adults; open afternoon and evenings. MO 4-5031.

ENRIGHT, 5853: 2nd floor, 7 rooms, gas heat. PA 7-4695.

ETZEL, 6816A: 4 rooms, bath, gas heat, furnished, $65. Call WANSTRATH REALTY, MA 1-8246.

HODIAMONT, 1113: 3 rooms, bath, porch. PA 7-7390.

LACLEDE, 2684A: 4 rooms, heat and all utilities; $85. FO 7-7670

LUETZOW, 1444A: 3 rooms, bath; decorated. Open Sun. PA 7-2456.

FLATS FOR RENT—FURN. 114

EASTON, 5112A: 4 rooms, gas heat, light, airy; convenient transportation. UN 7-0237.

ELEVENTH, 1442 N.: 3 rooms, $14 week; utilities; 1 child.

HOUSES FOR RENT—UNFURN. 115

NORTHWEST

PENROSE, 4519: 2-bedroom, tile kitchen and bath, gas heat, washer, dryer. CE 1-8525.

5-ROOM house, gas heat, $125 month. Call EV 5-6195 or EV 5-6196.

SOUTH

DOVER, 450: 9-room residence, 1½ baths, garage, $150 per month B & L, PA 5-5253, eves. WY 3-0480

SOUTHWEST

LOUISVILLE, 1223: 2 bedrooms, refrigerator, stove, washer, garage, adults; $90. FL 1-1966.

COTTAGE, model home, 1-19 rooms, bath, gas heat. 5418A Rebec pl.

WEST

RAYMOND, 5056: 3 large rooms, bath, heat, gas, electric furnished. SKINKER, 961 S.: across from Forest Park; 8 rooms, 3 sunrooms, $200. HE 2-8923.

HOUSES FOR RENT—FURN. 116

SALENA, 2849: cottage furnished; 2 large rooms; employed couple.

ODELL, 6531: 5-room house; gas heat; $125 month. ST 1-3486.

SUBURBAN PROP.—UNFURN. 117

BIG HOUSE FOR RENT

Oct. 1; 4 bedrooms; brick; necessities furnished; 1½ baths; most convenient location; $175 month; tenant pays utilities. 39 N. Maple, Ferguson. FE 7-7081.

LAIRE DR., 1118: 5 rooms; gas heat; garbage disposal, dishwasher; full basement, rathskeller; close to churches and schools, ½ block Expressway bus line. Call UN 8-1531 after 5 p.m. weekdays, all day Sun.

NEAR Concord Village, 5-room bungalow; bath; oil heat; 2-car garage; $100. VI 3-4723, TW 3-4507.

3-BEDROOM bungalows; modern; gas heat; new location; all conveniences; rent $150 month. IV 7-3156, VI 3-4627.

1½ MILES west of Eureka: new 4-room house; no children. JU 4-4843.

BUNGALOW, 6 rooms, studio living room, fireplace, yard, busses, schools, $115. MO 4-0150.

HOUSE, 4 rooms, modern; oil heat; Times Beach. FO 1-6606.

NORTH

LANIER, 5800, Hathaway Meadows; 6 rooms, modern; with or without option to buy.
ASSOCIATED BUILDERS
HA 9-4500 EV 5-3178

NORTHWEST

3-BEDROOM bungalow; modern, air conditioned, gas heat; new location, all conveniences; large basement, $150 per month. Call Robert Dumke, UN 7-2810, 8 to 5, Monday through Friday.

SOUTH

TELEGRAPH RD.: 3-bedroom ranch, everything modern. HU 1-3948.

SOUTHWEST

3-BEDROOM, 2-bath ranch, patio, garage; school busses; $125; southwest; 45 minutes downtown. Davis 6-0189.

WEST

MODERN 2-bedroom home, garage; gas heat; Nor. 1. HA 9-3250

City of Bellefontaine Neighbors

NEW 5-room; attached garage, full basement, gas heat, tile kitchen and bath, dishwasher, $135. Lease. 845 Bella Lane (Bella Vista subdivision). OPEN, FE 1-1732.

CITY OF BERKELEY

7 ROOMS, $125 month, near schools and busses. HA 1-8554.

SUBURBAN PROP.—UNFURN. 117

BRIDGETON

FT. JAMES, 4713: 3-room duplex; call after 5.

CLAYTON

7545 YORK DR.
3 bedrooms, 2 baths, 1st floor; heat, janitor; $165; adults. DUBINSKY, RLTY. MA 1-2797

CREVE COEUR

LINDBERGH, xxx N.: 6 tiles rooms, basement, garage, near Mennanger's new plant, $100. FY 3-5005.

CRESTWOOD

MANOR HOME FOR LEASE
New 3-bedroom brick, 1 bath, 2-car garages; $185 or
New 2-bedroom brick, 1 bath, 2-car garages, $165 (1¼ mile from Lindbergh and Highway 66 intersection.
Reference Required. FL 1-9300

5-ROOM house, screened porch; garage; gas heat; $110. WO 2-5490.

EAST SIDE

3-BEDROOM house in Morris Hills (Collinsville); 25 minutes from downtown St. Louis; $115 month; dial Dilkens 4-2003.

4-ROOM house; rent or sell. Call UP 4-2761.

ELLISVILLE

CLARKSON RD., 3-bedroom house, attached garage, $115 month. Capital 7-5973.

EUREKA

3-BEDROOM house, modern garage in basement; oil heat; 2½ acres. JU 7-4972.

FERGUSON

RANDOLPH, 240: 3-bedroom brick; vacant; gas heat; $125 month. HALL, JA 2-3300.

2 ROOMS and trailer on large lot, near Emerson. JA 1-1660.

JENNINGS

3-ROOM BUNGALOW—$55
2606 SOLWAY AV.—(OPEN)
PA 5-8250 WY 3-6985 WO 1-1509

MODERN 5-room brick; tile, and gas heat; 3 blocks south of West Florissant, 7300 south to 7321 Harney. $125 per month.

KIRKWOOD

515 N. KIRKWOOD RD.
Executive or doctor; spacious 4 bedrooms, 2½ baths; located in nice residential area; close to schools, transportation. Available. Lease. YO 5-7247.

DUPLEX, 5 rooms and sunroom; adults; $125 month. YO 6-3730.

DUPLEX, 2 bedrooms; rear privacy; things; adults; $115. PA 2-3061.

LEMAY—MEHLVILLE

SADIE, 9988: 3-bedroom ranch home; $105.
GILLICK R. E. TW 2-4400

4-ROOM bungalow and garage; living room, dining room, bedroom, kitchen and bath; oil heat; 15xx Telegraph rd. $100. JV 7-3460.

MANCHESTER

3 ROOMS, bath, utilities, $75 month. LA 7-2012.

MAPLEWOOD

COMMONWEALTH, 2456: 4 rooms, sunroom, garage. WO 2-8455, single, MI 5-4208.

LOHMEYER, 7319: 2 rooms, bath, utilities, 1st west; $68. WY 1-3246

NORTHWOODS

WILLOW WOOD, 6900: 5-room brick, $135; vacant. JA 4-3571.

6-ROOM colonial home; near schools, churches. HA 8-4352.

PINE LAWN

OAKWOOD, 4101: 2 unfurnished rooms; share bath; heat, gas, hotwater furnished; $10 week.

FIRST floor 3 rooms; glassed-in sunporch, private bath, all utilities, outside janitor service, $75; available Oct. 1. Box W-340, P.-D.

RICHMOND HEIGHTS

HOOVER, 7543: 6 rooms, 2 baths, gas heat, garage, $125. VO 3-1433

WEST BRUNO, 7743: 2 bedrooms, washer, dryer, adults, $115; tenant will show. LE 2-3207.

FLAT, 5 rooms, 2nd garage; adult only; $95. MI 7-1553.

VILLAGE OF RIVERVIEW

LILAC DR., 9923: brick house, 1½ story; 1½ baths, air conditioned; $95 month. TU 6-9288.

ROCK HILL

BUNGALOW; 5 rooms, automatic heat, hot water; $90. WO 2-0664.

SHREWSBURY

BIG BEND, 7604: 3 rooms, $85.
HORN REALTORS6 PL 2-0948

UNIVERSITY CITY

NEW—NOW LEASING
BEL AIR APARTMENTS
8320-34 DELCREST DRIVE
(8300 West on Delmar Blvd.)
SEE MODEL DISPLAY APT.
By JACK BRANDT, LTD.
OPEN 12 NOON TO 3 P.M. DAILY; 1-5 ON SUNDAY
SWIMMING POOL
ELEVATORS
AIR CONDITIONING
2-BEDROOM UNITS
FULLY EQUIPPED KITCHENS
CHOOSE YOURS TODAY
IMMEDIATE POSSESSION
JECMEN
PA 7-7500 WY 1-2536

DELMAR, 8352: 3rd floor de luxe 6-room apartment; heat, garage. Open; $200. PA 7-5800.

LELAND, 726: 2 rooms; janitor service; $55. Oct. 1. PA 7-5799.

LINDELL, 7307A: 5 rooms, sunroom, heat, garage, hot water, bus; adults; $1.0 month. PA 7-6159.

TULANE, 7015: 2nd, 6 rooms, heat furnished, $135; convenient, neighborhood. PA 5-2702, 9 to 5.

NEW de luxe 3-bedroom, 2 full baths with garage; second floor; $175; 7719 Wild Plum lane.
Inquire about our bedroom, 1½ bath apartment; $160; for early 1958.
Ralph S. Duke & Son PA 1-1310

BEAUTIFULLY furnished 2-bedroom apartment.
GLADYS MANION PA 1-4755

NEW 5-room; 2nd floor; near Delmar and McKnight; available Nov. 1; $160 Box W-334, P.-D.

VINITA PARK

JACKSON, 8205; 3-bedroom house; automatic heat.
DICKMANN PA 5-9077

WEBSTER GROVES

FOR RENT—VACANT
3 year old duplex apartment; 6 newly decorated rooms; 3 bedrooms; 3 blocks schools and transportation; excellent address; $170. WO 2-6728 after 6 p.m.

FIVE-ROOM house; $145; immediate occupancy. WO 2-1613.

SUBURBAN—FURNISHED 118

ELMORE, 83xx block; 5 rooms; gas heat; garage; automatic washer; lease, $135. MI 5-8817.

MYRTLE, 6431 (Wellston); 2 rooms, private bath, $65. PA 5-0010

RANCH HOUSE; 2 bedrooms, 1½ baths; large shaded grounds; 30 minutes southwest of Kirkwood, $140. Butler 5-4482.

FURNISHED, nice place, wages; care houses, part time. Tremont 2-7017.

3-ROOM furnished apartment, private bath. HA 8-4482.

FOR RENT FOR COLORED 119

BEAUTIFUL 3-4 ROOM EFFICIENCIES

Decorated; private bath; heat, hot water furnished; $50 and up.
SEE MANAGER
3724 Cook — — — — FR 1-1508
4470 Cook — — — — JE 1-7340
529 W. Whittier — — — JE 3-2184
2416 Whittier — — — — FR 1-3269
(*)

CHEAP RENT—3 ROOMS

2651 Bergard; toilet, $30 month. 1424 S. Compton; toilet, move in. All newly decorated. CH 1-9151. (*)

MUST SEE—MUST SEE

1517A S. Third; 2, bath, $25.
2326A LaSalle; 3, bath, $45.
2106A N. 13th; 3, bath, $38.
1556A N. 2nd; 3, bath; $35.
MAYORWITZ MA 1-9375 (*)

3 ROOMS, PRIVATE BATH
BY WEEK OR MONTH
1123 N. KINGSHIGHWAY
FO 7-0240

NEWLY DECORATED $23
1810 CARR; 2 large rooms, toilet; ready Oct. 1.
LIPTON RLTY. FO 7-7670 (*)

4 ROOMS AND BATH
5819 Theodosia; hot water; $65; decorated. MA 1-7255. HE 2-5682.
(*)

ALDINE, 4950: 3 rooms, bath, furnace; adults; $65. PA 5-6865.
(*)

ASHLAND, 4450A: 4-room efficiency, modern, $65. MA 1-7255.
(*)

BURD, 1938A: 4 rooms and bath; $52.50. GA 1-2262.
(*)

BROOKLYN, 830: 3 rooms, bath; hot water; $30. WY 2-6553. (*)

CABANNE, 5350: furnished and unfurnished kitchenette apartment. FO 1-2969.
(*)

DELMAR, 2545: 3 rooms, $26.50; heat, electric, bath. CH 1-6658.

DELMAR, 3027: nice, 3 rooms, bath; adults; $25. MA 1-2757. (*)

2833 Dickson (back), $30
3 rooms, bath. CE 1-1334. (*)

5440 EASTON
Store; arranged as small store and living quarters, bath; $40. E. E. FINE R.E. CO., CH 1-6344. (*)

4378 ENRIGHT, $60
3 rooms, modern, decorated, tile floor; adults. CE 1-1334 (*)

ENRIGHT, 3912: 3 rooms, toilet; $40.

EWINHAUS RLTY. CH 1-2189 (*)

ENRIGHT, 5032: 6 rooms for family; references. FO 1-2073. (*)

EUCLID, 7xx N.: 2-room apartment, 1st floor front. FO 1-0145 before 10 a.m. and after 5:30 p.m.

EVANS, 4054: 3 rooms, unfurnished; hot water. EV 1-5923. (*)

ETZEL, 6012: 4 rooms, bath, furnace; modern, $87.50. MA 1-7255.
(*)

FINNEY, 4018: 2 and 3-room apartments; heat, hot water and gas furnished; $52.50 and $62.50. SHAPIRO CE 1-1362 (*)

FOURTH, 729 E.: 2nd floor; $37; clean; hot water; toilet. MA 1-0048
(*)

2925 FRANKLIN, $45
4 rooms, bath. CE 1-1334 (*)

FOR RENT FOR COLORED 119

SOUTHWEST

LACLEDE, 3133: 1st floor, 3 rooms. CH 1-1969.
(*)

LAWTON, 2729: 2nd west; 2 large furnished rooms; will decorate; $35; lot of cupboards.
(*)

LEXINGTON, 4104A: 3 rooms; $40. CO 1-0457.
(*)

NORTH MARKET, 3503A: 3-room efficiency, all utilities, $50.

LARNER-DIENER CE 1-2965 (*)

BUSINESS AND INDUSTRIAL PROPERTY FOR RENT 120

WAREHOUSE SPACE; rentals for private storage or complete services; office space; TRA, siding; sprinklered; ADT; or Potter system; EM or affiliate FM lineered; north and south locations.
Madison & Richter Warehouse
2024 N. Main CE 1-9535

WILL BUILD FOR RESPONSIBLE COMPANIES AND LEASE TO THEM ON LONG-TERM BASIS. CONTACT MELVIN OR HARLAN STEINBAUM, STEINBAUM RLTY. CO. 730 CHESTNUT ST. CH 1-1747.

CENTRAL

13,500 SQ. FT.
2036A Delmar; sprinklered, elevator, clarm system, loading dock; heat furnished; $.
Edward L. Bakewell, PA 1-5555

FRANKLIN, 3213; large store. MA 1-1195.

1108 Olive—Modern; Nice
Special private offices extra
$1 (3000-20,000 Feet)
Air conditioned $1.30. MA 1-0088

PINE, 2622: 20,000 sq. ft.; sprinklered, elevator. HU 1-2600.

WASHINGTON, 1110: entire 8th fl., 15,000 sq. ft.; entire 7th fl., 15,000 sq. ft.; private freight elevators; office air conditioning and complete AC wiring and fixtures available.
Real Estate Mgmt. Co. MA 1-0952

1233 WASHINGTON
Loft space, 5300 sq. ft.; 2nd fl.; excellent elevator and shipping facilities; sprinklered. CH 1-2322.

WASHINGTON, 3123; 4-story building, rear drive-in door, high ceiling, 3100 sq. ft.; stoker; $250.
Edward L. Bakewell PA 1-5555

FOR LEASE or sale; 5000 feet clear span; entire building air-conditioned, gas heat; office space; light and heavy traffic; parking lot; corner building; will alter to suit tenant. 1539 Chouteau av. Call owner, ST 1-8314.

CORNER Compton and Lucas; 100 ft. location; across from large liquor chain; excellent for grocery, drugs, confectionery, etc. FO 7-8050.

WAREHOUSE SPACE, 6500 sq.ft., sprinklered; $150 per month. FO 7-8050.

WAREHOUSE, 10,000 sq. ft.; extras. 1151 S. Broadway, CE 1-0166

NORTH

HOT SPOT! $40 MONTH
3844 W. Florissant; small store; ideal location. WI 1-6257.

TERMINAL SPACE, 2525 Howard st. Borah Truck Line, Inc. CH 1-7052.

BROADWAY, 4448 N.; store, 2 rooms.

St. Louis County Rlty., PA 7-0818

BOYLE, 450 N.; store for rent, 2 rooms upstairs. OL 2-3675.

HEBERT, 1900; good location for sandwich shop; will remodel.
Hartwig-Dischinger FR 1-2943

JEFFERSON, 3101 N.; concrete floor; small store. SHAPIRO, CE 1-1362.

NEWSTEAD, 3127 N.; large store. OTTO JOST. CH 1-8085

NORTH MARKET, 2708; vacant store; ideal for tavern or restaurant; opposite big factory; $75.
PA 5-4700 WY 3-4344

ST. LOUIS, 3521; 16x56 terrazzo floors, heat furnished, $90 month. FR 1-2943.

TWENTY-THIRD, 2507-09 N.; large double store with annex; apartment above available; rent or lease.

DUERBECK REALTY CO.
JE 3-2838

NORTHWEST

$40 MONTH; ALL UTILITIES
3- or 4-room office, 1502A N. Union, corner Easton. EV 5-1213.

FLORISSANT, 6719 W.; modern front, large store; parking; near post office, bank. FO 1-2300.

NATURAL BRIDGE, 6217; 3000 sq. ft. in the heart of Pine Lawn; new building, air conditioned, parking lot; snap this up; only $3600 per year.
BACH RLTRS. EV 2-5000

STORE suitable for anything; 5418 Lillian. EV 5-5963.

SOUTH

2 Stores—Vacant 11-1-57
4652-54 Gravois; occupied by Hampton Furnishings; have approximately 1275 sq. ft. each $100 per month. Mr. Wood.
J. W. Wood Rlty. VE 2-2892

MODERN CORNER STORE
2255 S. Grand; ideal business location; 6000 sq. ft.; heat furnished; low rent; parking; will modernize. CE 1-1395.

CHEROKEE 2744; store room, approximately 15x50 and basement; oil heat. St. Louis Union Trust Co., CH 1-4746. Sta. 549.

COMPTON, 1504 S.; fine location; deep store; $50. SHAPIRO, CE 1-1382.

FOURTH, 2826 S.; large lot with garage, suitable any business.

GRAVOIS, 2716 and 2720; excellent locations; heat furnished; $65 and $90. SHAPIRO, CE 1-1382.

GRAVOIS-BATES, 5468 Gravois; store or office. FR 1-5460.

JEFFERSON, 2708 S.; store; near Gravois Show. VO 3-5487.

LEONA, 3701; large store, 45x24, suitable for drug or any business in Holly Hills. FL 3-9363, MO 4-5286.

SIDNEY, 1302; nice store; only $45. Lupfer-Acker, Inc., CH 1-8905.

VIRGINIA, 4403; store, 3 rooms, bath; large basement.

STORE; corner location. Holly Hills at Michigan.

BUSINESS AND INDUSTRIAL PROPERTY FOR RENT 120

SOUTHWEST

2 NEW STORES, could be used as office or as large store; air conditioned; each 33x20, storage space; door could be cut through for 6ftx20.

A. J. MEYER & CO.
REALTOR PR 6-5321

2515 N. Market—3 Rooms
Open, Bath, $38. HE 2-5885. (*)

OLIVE, 3720: 30-family fireproof building; adults only; bedroom and efficiency units; all utilities furnished.
Wenslick-Stevens, JE 1-5300. (*)

PINE, 2918; 4 rooms, bath, $35.
2236 Randolph, 3 rooms, $30.
2035 Fairfax, 4 rooms, $45.
OTTO JOST 723 CHESTNUT. (*)

PINE, 2818; 6 rooms and bath, 3 rooms and bath. HU 1-2600. (*)

8301A POLK (REAR); $40.
4 ROOMS, 2 TOILETS; $40.
Property, 8211 east of 8300 S. Broadway; large; toilet, MA 1-0048 (*)

4388 ST. LOUIS
Modern 2-room apartments, heat, hot water, janitor service; $35. See Manager.
(*)

SPRUCE, 2234A: 3 large rooms, $20. CH 1-8656.
(*)

3125 SPRUCE, $18—CLEAN!
Reduced; nice brick. MA 1-0088.
(*)

VANDEVENTER, 3157A N.: 3 rooms, bath, heat furnished; rent $55; 1 block to grade or high school. Vacant Oct. 1.

VERNON, 5172 E.: 2 rooms, furnished; clean. FO 1-4733. (*)

WALNUT, 2407; 4 rooms; bath; adults; $35. MA 1-2757.
(*)

WASHINGTON, 4274; apartment 206; choice 3-room efficiency, heat, hot water furnished, adults, $55.

LARNER-DIENER CE 1-2965 (*)

3 ROOMS, furnace and stoker; Youngstown kitchen; 3628 Clark av. 140; key upstairs.
(*)

3 ROOMS, bath and 2 rooms, bath; newly remodeled; private entrances. JE 3-3294.
(*)

2, 3, 4-room apartments, $15 to $30 month. Apply 3301 Franklin.
(*)

2 OR 3 rooms, private bath; no children; after 6 p.m. JE 5-4192.
(*)

3 ROOMS, unfurnished; utilities furnished; $60 a month. EV 2-1074.
(*)

3 ROOMS and toilet. 312 Elwood. TW 2-4039.
(*)

3-ROOM neatly furnished apt.; adults preferred. CO 2-4047 (*)

4 ROOMS and bath; newly decorated; 5500 west. MA 1-2757 (*).

4 OR 5 unfurnished rooms, heat, hot water; adults. FO 7-6876. (*)

2 LARGE unfurnished rooms, child accepted. FO 1-1152.
(*)

BUSINESS AND INDUSTRIAL PROPERTY FOR RENT 120

CENTRAL

13,500 SQ. FT.
2036A Delmar; sprinklered, elevator, alarm system, loading dock; heat furnished; $.
Edward L. Bakewell, PA 1-5555

FRANKLIN, 3213; large store. MA 1-1195.

1108 Olive—Modern; Nice
Special private offices extra
$1 (3000-20,000 Feet)
Air conditioned $1.30. MA 1-0088

PINE, 2622: 20,000 sq. ft.; sprinklered, elevator. HU 1-2600.

WASHINGTON, 1110; entire 8th fl., 15,000 sq. ft.; entire 7th fl., 15,000 sq. ft.; private freight elevators; office air conditioning and complete AC wiring and fixtures available.
Real Estate Mgmt. Co. MA 1-0952

1233 WASHINGTON
Loft space, 5300 sq. ft.; 2nd fl.; excellent elevator and shipping facilities; sprinklered. CH 1-2322.

WASHINGTON, 3123; 4-story building, rear drive-in door, high ceiling, 3100 sq. ft.; stoker; $250.
Edward L. Bakewell PA 1-5555

FOR LEASE or sale; 5000 feet clear span; entire building air-conditioned, gas heat; office space; light and heavy traffic; parking lot; corner building; will alter to suit tenant. 1539 Chouteau av. Call owner, ST 1-8314.

CORNER Compton and Lucas; 100 ft. location; across from large liquor chain; excellent for grocery, drugs, confectionery, etc. FO 7-8050.

WAREHOUSE SPACE, 6500 sq.ft., sprinklered; $150 per month. FO 7-8050.

WAREHOUSE, 10,000 sq. ft.; extras. 1151 S. Broadway, CE 1-0166

NORTH

HOT SPOT! $40 MONTH
3844 W. Florissant; small store; ideal location. WI 1-6257.

TERMINAL SPACE, 2525 Howard st. Borah Truck Line, Inc. CH 1-7052.

BROADWAY, 4448 N.; store, 2 rooms.

St. Louis County Rlty., PA 7-0818

BOYLE, 450 N.; store for rent, 2 rooms upstairs. OL 2-3675.

HEBERT, 1900; good location for sandwich shop; will remodel.
Hartwig-Dischinger FR 1-2943

JEFFERSON, 3101 N.; concrete floor; small store. SHAPIRO, CE 1-1362.

NEWSTEAD, 3127 N.; large store. OTTO JOST. CH 1-8085

NORTH MARKET, 2708; vacant store; ideal for tavern or restaurant; opposite big factory; $75.
PA 5-4700 WY 3-4344

ST. LOUIS, 3521; 16x56 terrazzo floors, heat furnished, $90 month. FR 1-2943.

TWENTY-THIRD, 2507-09 N.; large double store with annex; apartment above available; rent or lease.

DUERBECK REALTY CO.
JE 3-2838

NORTHWEST

$40 MONTH; ALL UTILITIES
3- or 4-room office, 1502A N. Union, corner Easton. EV 5-1213.

FLORISSANT, 6719 W.; modern front, large store; parking; near post office, bank. FO 1-2300.

NATURAL BRIDGE, 6217; 3000 sq. ft. in the heart of Pine Lawn; new building, air conditioned, parking lot; snap this up; only $3600 per year.
BACH RLTRS. EV 2-5000

STORE suitable for anything; 5418 Lillian. EV 5-5963.

SOUTH

2 Stores—Vacant 11-1-57
4652-54 Gravois; occupied by Hampton Furnishings; have approximately 1275 sq. ft. each $100 per month. Mr. Wood.
J. W. Wood Rlty. VE 2-2892

MODERN CORNER STORE
2255 S. Grand; ideal business location; 6000 sq. ft.; heat furnished; low rent; parking; will modernize. CE 1-1395.

CHEROKEE 2744; store room, approximately 15x50 and basement; oil heat. St. Louis Union Trust Co., CH 1-4746. Sta. 549.

COMPTON, 1504 S.; fine location; deep store; $50. SHAPIRO, CE 1-1382.

FOURTH, 2826 S.; large lot with garage, suitable any business.

GRAVOIS, 2716 and 2720; excellent locations; heat furnished; $65 and $90. SHAPIRO, CE 1-1382.

GRAVOIS-BATES, 5468 Gravois; store or office. FR 1-5460.

JEFFERSON, 2708 S.; store; near Gravois Show. VO 3-5487.

LEONA, 3701; large store, 45x24, suitable for drug or any business in Holly Hills. FL 3-9363, MO 4-5286.

SIDNEY, 1302; nice store; only $45. Lupfer-Acker, Inc., CH 1-8905.

VIRGINIA, 4403; store, 3 rooms, bath; large basement.

STORE; corner location. Holly Hills at Michigan.

ORDER YOUR WANT AD
10 DAYS
For the Price of
6
Save up to 40%! Daily rate 65c Sunday rate 65c per line on 3 to 6 time orders with 7, 8, 9 or 10 consecutive times for the price of 6 times.
Rooms, Rates and Board 3 to 6 times consecutive, 50c daily, 65c Sunday with 7, 8, 9 and 10 consecutive times for the price of 6 times (local rate).
MAin 1-1111—Charge It!
St. Louis Post-Dispatch

BUSINESS AND INDUSTRIAL PROPERTY FOR RENT 120

SOUTHWEST

2 NEW STORES, could be used as office or as large store; air conditioned; each 33x20, storage space; door could be cut through for 6ftx20.

A. J. MEYER & CO.
REALTOR PR 6-5321

WEST

Shop and Apartment
6313A Delmar; shop 20x25; apartment has 4 rooms, bath, heat furnished; will re-decorate; $110.
Edward L. Bakewell, PA 1-5555

DELMAR, 6513; attractive store, 15x23 ft., with basement; $135 monthly; convenient parking; now a camera shop; available Oct. 1. Real Estate Mgmt. Co. MA 1-0952

EASTON, 3959; store, concrete basement, newly decorated, $40. MA 1-8248.

EASTON, 4235 E.; good business location; cheap rent.

EUCLID, 12 S.; excellent mid-town location, 1 block from Mentclair, Forest Park and Frontenac Hotels; well supported surrounding, 1200 sq. ft.
R. F. ANDERSON, Realtors
PA 1-0121

930 GOODFELLOW
Cheap rent. CE 1-1395.

MAPLE, 4582; store, office or shop with heat. FR 1-5460.

McPHERSON, 4738A; 5-room studio or office. LA 1-6118.

PAGE, 5642; store in a very thickly populated mixed area; tremendous potential. Building has been remodeled; will decorate to suit. Suitable for light hardware, barber, beauty parlor and most any other type of business; $75. SHAPIRO RLTRS., CE 1-1382

727 N. SARAH
Ideal business location; heat, hot water furnished; low rent. JE 1-1405, CE 1-1395.

1147 N. UNION
Ideal business location; newly decorated; heat, hot water furnished; low rent. CE 1-1395.

SUBURBAN

Modern Clayton Store
7732 Forsyth (next to Peck & Peck); 20x80 ft. full basement, air conditioned, parking.
Edward L. Bakewell, PA 1-5555

CLAYTON RD., 9826; new, stores, offices; air-conditioned; 100-car parking. Waymeyer, WY 3-1220.

5000 SQ. FT. floor space, suitable for light manufacturing; 3 phase electric. RA 8-4604.

EAST SIDE

INDUSTRIAL building, 13,000 sq. ft. of clear span space, ideal for warehousing or light manufacturing, 2 sidings; will remodel to suit tenant. BR 1-1074.

EXCELLENT business location; new modern building in heart of East St. Louis. UP 4-1375.

OFFICE SPACE 121

VARIOUS OFFICES ON LINDELL
PLENTY OF PARKING
2 rooms — — — — $70 month
4 rooms — — — — $140 Month
5 rooms — — — — $165 Month
1300 sq. ft. — — — $250 Month
WE HAVE MANY OTHERS
KRUEGER PA 7-7453

WILL BUILD FOR RESPONSIBLE COMPANIES AND LEASE TO THEM ON LONG-TERM BASIS. CONTACT MELVIN OR HARLAN STEINBAUM, STEINBAUM RLTY. CO. 730 CHESTNUT ST. CH 1-1747.

OFFICES FOR RENT
10250 Manchester Rd.
Plenty of Parking Space
Immediate Occupancy
$35 to $80 a Month
TO 6-3900 KENT TO 6-3900

1108 Olive—Modern; Nice
Special private offices extra
$1 (300-20,000 FEET)
Air-conditioned $1.30. MA 1-0088

AIR-CONDITIONED 2 - room office. 9 W. Big Bend, Webster Groves. WO 2-0981.

BIG BEND, 2001, Maplewood; 240 sq. ft., new, air conditioned; janitor service, ample parking. MI 7-4700.

CLAYTON RD. (Ladue), 9350; desk space, stenographer service optional, air conditioned, private parking lot. Mr. Martin, WY 3-5400.

CLAYTON, 2-room office, air-conditioned; reasonable. Garnholz, PA 1-3725, WY 1-5889.

FORSYTH, 7603 (Clayton); 2-room suite, air conditioned, utilities, $85 month; room for private equipped dentist office. DESK SPACE, $25 month; phone answering. FO 1-4654, VO 3-3397.

HAMPTON, 4619; large modern air-conditioned office, near Hampton Village. HU 1-6334; FL 1-2839.

JEFFERSON, 1810 S.: 4 rooms; automatic heat; garage, CH 1-2231, VO 2-0148.

KENRICK, 7xx N., rooms, suites, $35 up. KAMP, NA 1-4221.

ATTENTION agents, ad men, doctors; choice space available in Carleton Bldg., opposite Famous in heart of downtown. 308 N. 6th and Olive. MO 1-6896.

SMALL office space wanted with phone answering and 1000 sq. ft. assembly, storage area.
Box 10-1107, ST. LOUIS DISPATCH

OFFICE SPACE, 40x40, 2nd floor, main thoroughfare west-central location. MO 4-7575.

CHOICE of office space, new modern building, being completed in East St. Louis. UP 4-1375.

CALLOWAY Bldg.; 114 N. 7th; suite and ground floor location available. Call CE

MANCHESTER FOREST

LOW DOWN PAYMENT
Plenty of Mortgage Money Available

from $12,900

5 Spacious Plans to Choose From
Ranch Type, Contemporary, Bungalow
Sanitary Sewers, Concrete Streets
Beautiful Playground Area

AS FEATURED ON... HOME HUNTERS GUIDE KSD TV 12 NOON TODAY

OPEN DAILY
For Your Inspection

BURTON & LEE
5865 HAMPTON FL 1-8500

CRESTWOOD

"COMMODORE" 500
Catalina Subdivision

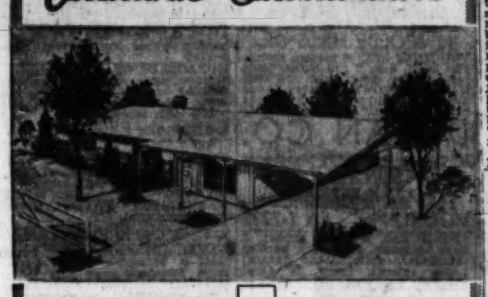

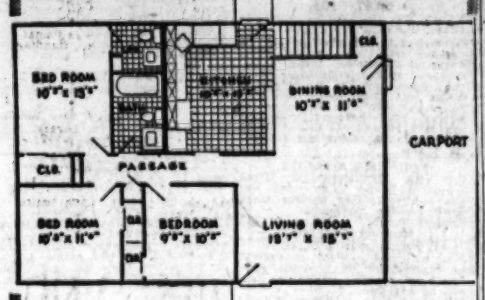

FURNISHED AND DECORATED by STIX, BAER & FULLER

DISPLAY HOMES
OPEN DAILY
9 A.M. TO 8 P.M.

Modern Living calls for Gas

AMERICA'S JET AGE FUEL

THIS ALL-GAS HOME is the last word in modernity with its UNIVERSAL BUILT-IN GAS RANGES complete with automatic ovens and automatic cooking tops . . . automatic gas water heaters for 'round-the-clock hot water service . . . and clean, efficient gas heat. In these homes, gas is truly your economical, dependable servant.

Directions to Display Homes

West on City Route 66 (Watson Rd.) to Sappington Rd. [just past Crestwood Plaza Shopping Center]. North on Sappington Road 3 blocks to Catalina.

OR:

West on Big Bend to Sappington Rd. South on Sappington Rd. to Reyburn, right on Somoa.

FOR SALE KNIFFEN YO. 5-2920

OFFICE YO 5-2920
DISPLAY HOUSE YO 5-3911

LADUE

OPEN DAILY 9 TO 9

NARDIN DRIVE

Two beautiful custom built ranch houses. Three bedrooms, 2 baths, St. Charles Kitchens, fireplaces, family room. Over 1 acre ground. Outstanding finances. Lovely new Junior high and high schools. For those who want only the best.

Directions: Brentwood blvd. to Highway 40 (Daniel Boone) to Olive. Go right 400 ft. to Nardin drive.

NETTIE BROCKMEYER-NARDIN DEVELOPERS, Inc.
OFFICE—WY 3-5309

6 D FRIDAY SEPT. 27, 1957
ST. LOUIS POST-DISPATCH

KIRKWOOD

ONLY $14,950

Low down payment; nearly new 3-bedroom perfect colonial; 2-car garage; priced below FHA appraisal; lot with trees; Public Service bus; possession; see 465 South Clay.

FISCHER & FRICHTEL, INC.
HA 7-5940 PE 1-2748

New Listing, 220 Orrick Ln.

Unusually charming 2-story brick colonial (white); 3 bedrooms, den, 2½ baths; 2-car garage; shaded lot; near schools and transportation. Under $30,000.

CORNET & ZEIBIG, Inc.
37 North Meramec PA 1-4580

Transferred—Under $30,000

803 BODLEY; OPEN SUNDAY
North of Adams, west of Kirkwood rd., colonial brick, 3 bedrooms, 1½ baths, 2-car garage, carpet, gas heat; very clean.
ESPENSCHIED RLTR. MI 5-1704

MOVE RIGHT IN
SMALL DOWN PAYMENT
720 EAST ARGONNE; 3 nice rooms; perfect shape.
Glick R. E. Co. MA 1-4182

NEW BRICK RANCH HOMES
6 rooms, 2 baths; gas heat, basements; choice location; only $18,-275. BOEGEMAN ST 1-3555.

SURE OF SELLING CALL
YO 6-3060 KENT CA 7-5685

BIG BEND, 1719 W.; 4-room apartment, first floor; 3-room apartment, second floor; $13,950.

PAUL COLOFF REALTORS
1019 N. Kirkwood Rd., YO 5-0370

RANCH LANE 1; beautiful 3-bedroom, 2-bath ranch with 2-car attached garage. Excellent location.
JOHN P. GREENE YO 5-1212

MAGNOLIA 4XX; clean 5-room brick; 2 baths, garage, fireplace, knotty pine den; block from transportation; $14,500.

KNIFFEN Dial YO 5-2920

MINNIE 514; 3-bedroom ranch-heated rathskeller; $13,250; buyer may assume 4½% 20-year loan.
GIBSON—TODAY YO 5-6666

133 MANLYN

Perfect for sport lovers family with children; 7-year-old brick; 1-bedroom, bath, down; 2 bedrooms, bath up; unit air-conditioned, gas heat; brick fireplaced family room; 10x20 screened room; other extras; Villa Duchesne-Rosemarky priced by owner. Call YO 5-5626.

PAR LANE, 321; 3 bedrooms (1 knotty pine, 13x17), ranch, large breezeway, dishwasher, disposal, gas heat, fenced yard, lot 70x120, top school; FHA appraised $17,500; make offer. TA 1-3795. owner.

KIRKWOOD

WASHINGTON, 527 W.; 4 rooms, $11,900; pine paneled sun porch; try FHA $900 down.
HORN REALTORS FL 2-0948

WILTON LANE, 1324 S.; new 4 bedrooms, 3 baths, dining room, den, fam. $39,950. CH 1-1566.

BY OWNER, under $50,000, fully air-conditioned, 3-bedroom, 2½-bath luxury ranch, 2-car garage, 2 fireplaces, recreation room, dream kitchen, full basement, fenced back yard, large patio, beautifully landscaped, near schools. YO 5-2466.

NEW LISTING; 3-bedroom brick bungalow; good area; block from city; county bus; rooms are spacious—price is reasonable; $14,000—existing loan can be assumed.
BAYGENTS CO. YO 5-0800

CATHOLIC SCHOOL 2 BLOCKS
3-bedroom ranch, 1½ acres, 1931 Rayner Rd., $22,000.
A. G. Edwards & Sons WO 2-1919

3 BEDROOMS; with carport; 2 years old; nice lot; barbecue pit; trees; many extras; $15,750 by owner. 321 Simmons Ct. 1-4884

CHOOSE YOUR LOT! Exterior and interior; 6 rooms, $23,750 up Greenbriar Hills. YO 6-4486.

$12,950 BUYS this new 3-bedroom bungalow; full basement; gas heat.
NIEBRUGGE YO 5-1252

COMPLETE real estate service.
H. A. SCHULENBURG, YO 5-4424

EMIL A. FUSZNER for Kirkwood and county property. YO 5-3878.

NEW listing; luxurious 3-bedroom ranch. Fletcher, YO 5-1162.

LADUE

NEVER AGAIN AT THIS PRICE

Between $25,000 & $30,000

A Custom Quality House — WITH EVERY POSSIBLE ELEMENT FOR LUXURIOUS LIVING BUILT RIGHT INTO PLACE, INCLUDING PERFECT RADIANT FLOOR HEATING AND COMPLETE AIR-CONDITIONING — on 4½-acre lot with 3 and 4 bedrooms, recreation room, 2-car garage.
4 different houses left; 1 is furnished for display.

CRABAPPLE COURT

Entrance to Court 1000 ft. west of Dielman rd., 1000 ft. north of Old Bonhomme rd.
WY 3-2008 WY 3-5160

QUICK SALE WANTED

2 TREEBROOK LANE; 3 bedrooms, 2½ baths, breakfast room, rathskeller, gas heat; 2-car garage
LOUIS T. KOHN R.E. GA 1-2292
WARSON Square; new 3-bedroom ranch. M. O'Connell, WY 3-8754

NEW LISTING!
BUILDER'S OWN HOME

Near Clayton and Bopp rds.; 3 bedrooms, birch panelled den, 2 baths; carpeting. Priced $17,500 below market for immediate sale.
ROBERT E. LYNCH PA 1-7500

Just 15 Minutes from Downtown St. Louis in Cahokia

LOW-LOW
DOWN PAYMENT on FHA!

3-BEDROOM RANCH STYLE HOMES

- More Space
- Close to Schools
- Direct Bus Service
- Private Playground
- Sanitary Sewers
- 3 Bedrooms
- Youngstown Kitchens
- Street Lights
- Natural Gas

START LIVING TODAY VISIT ST. JOSEPH GARDENS!

BR 1-1170

National Homes — East of the river it's...
OLIVER L. PARKS REALTY CO., INC.

OVERLAND

BEST BRICK, $1000 Down

SHOULD HANDLE; 9711 Hultwood; all rooms large, real fireplace, large lot 50x220; many extras.

6-Room Ranch Under $13,000

ASSUME LARGE G.I.; 3 years old; 4000 McKIBBEN RD. Full poured basement, gas heat, tile kitchen and bath, storm sash, garage, large corner lot.

6-Room Brick—3-Room Frame

2 Houses—All, $10,750

INCOME AND HOME; 8364 Midland; full basement, oil heat, LARGE LOT 83x164.

5-Room Brick, $10,950

WONDERFUL BUY; 8707 Kendale; well built; new gas furnace, poured basement, tile kitchen and bath, garage, carpeting; LARGE LOT 80x200.

2 Years Old, $750 Down

IN FHA; 8440 Betty Lee; beautiful room shingle; poured basement, gas heat, tile kitchen and bath, storm sash, garage.

Ranch, Breezeway, $10,200

10836 LACKLINK; 2-bedroom ranch; ENCLOSED BREEZEWAY, ATTACHED GARAGE, LARGE LOT 100x250, basement, oil heat, tile kitchen and bath.

1 Year Old—Assume G.I.

SAVE ON CLOSING AND INTEREST; 37 Raymond; 5-room asbestos shingle; RATHSKELLER, OIL HEAT, tile kitchen and bath, large lot.

FHA APPROVED—
$350 DOWN

PRICED $10,250; 9502 Cote Brilliante; clean 2-bedroom asbestos shingle; FULL BASEMENT, oil heat, storm sash, lot 50x140.

WE TRADE

WILSON HA 7-6300

8112 St. Charles rd. Open Sun.

BEAUTIFUL BRICK

2407 Ashland; a very lovely 3-bedroom home, multiwindow; large, level, shaded yard; garage; convenient location; excellent neighborhood. Office open eve. and Sun.

ARMBRUSTER

8940 St. Charles rd. HA 7-0242

ASSUME LOAN

5-room brick; basement, gas heat, garage, tile kitchen and bath, convenient. 2 blocks to school, shopping and bus.
Office Open EVES., SAT., SUN.
RELIANCE Realtors EV 5-2550

BURNING 6335; 2-bedroom frame; try FHA $900 down; 7 years old.
HORN REALTORS FL 2-0948

3-BEDROOM brick ranch, 2 baths, basement rathskeller, HA 7-8958.

COMMERCIAL, USES

Lindbergh, corner of Frontage avenue, 80x150; 4 rooms, bath, vacant; open; try $8950. HA 7-3997.

PAGEDALE

SCHOFIELD, 6Txx; 5 rooms; hardwood floors; gas heat; $10,950
EV 2-9128 FEDERAL UN 8-2929

PASADENA

FOREST VIEW, 7614; 5 and sunroom, gas heat; 2 blocks school.

ESTHER W. DIERKES
CO 1-2121 GA 1-6414

PATTONVILLE

LUDLOW AV, 3 ACRES; 4 rooms, sunroom, bath, stoker, full basement, unfurnished 2nd floor, inside garage; $13,500. Call us for exact location.
EDWARD-LOCKE Real Estate Co.
2560 Woodson rd. HA 8-1824

PINE LAWN

COUNCIL DR., 4006; 5 rooms, new gas furnace; priced right.
WY 3-6017 FRANKLIN HU 1-6818

GRIMSHAW, 6050; 4-room brick; full basement; gas heat; vacant; only $10,000.
Office Open Daily Till 8 p.m.
MOR-CLIFF R.E. JA 4-1746

LEXINGTON, 6246-48; 3-3 duplex.
LUND & BERGER, 6-6910

GREENBRIER, 3824; 5-room bungalow, tile bath and kitchen, furnace, garage.
Hartwig-Dischinger FR 1-2943

RICHMOND HEIGHTS

WEEKEND SPECIAL

7339 Arlington; $16,000, best value in the area; brick residence, 4 rooms, breakfast room, 2 baths, 24' living room with large fireplace, fenced yard 58x192, short walk to schools, ¼-block to city bus. Worth much more.

JAMES L. SCOTT CORP.
Realtor ST 1-2122 Bildor

HAVE $1000

8710 Sierra dr.; must sell, living in Florida; Cape Cod residence; 1½ baths; 2 blocks from Westroads, public and parochial schools, by owner. MI 5-6904. PA 5-4194

7111 DALE—VACANT

6 rooms; completely modernized throughout; baths; gas heat; side drive; 2-car garage; terms. Open Sunday 2-5. 7437 S. CH 1-1130

DALE, 7421; 2-story frame; 3 bedrooms, 1½ baths; storm sash; gas heat; near 2 schools, St. Luke's parish; $12,650. YO 6-4486

HIAWATHA, 7573; brick bungalow 5 rooms down, 3 up, gas heat; 2-car garage.
WY 3-6017 FRANKLIN HU 1-6818

INDIAN MEADOWS, 9500 Olive St. Rd.; 3-bedroom brick ranches, $20,250 up. KAISER-OLICK-PA 5-7100.

171 STONELEIGH TOWERS

Executive location; luxurious 2-bedroom brick ranch; lovely garden; secluded section. OPEN DAILY.

CORNET & ZEIBIG, Inc.
37 North Meramec PA 1-4580

OVERLAND

FHA—$750 DOWN

9Hxx Echo lane; better than new; 6 rooms; attached garage; basement, gas heat; patio and barbecue pit; lots of flowers.

CHARLES F.

VATTEROTT

10471 St. Charles rd. HA 7-7920

WHOLESALE PRICE

2900 Kinseid; clean 6-room brick, Pine Ridge sunroom, near schools, churches, bus line; corner lot 80x 151; possession. Great value, $13,-750. HA 7-3997.

HAZLEWOOD HAZLEWOOD

$350 DOWN

ONLY 3 LEFT

G.I. 4½%—30 YEAR LOAN

ALSO 25-YEAR CONVENTIONAL LOAN

BEAUTIFUL **BELLAIRE ACRES**

Featuring Quality Styling and Coloring and Price

3 bedrooms, 1½ baths, full basement, large fully sodded lots; carport with storage area; wide concrete drives; birch panel walls; garbage disposal; beautiful birch cabinets; double drain formica-top sink; formica lavenette in full bath, including 36 outstanding features.

One mile east of Lindbergh on Highway 66 to Graham rd., 2 blocks south to Latty, 3 blocks east of Bellaire Acres.

OPEN DAILY TILL DARK
BELLAIRE REALTY CO. JA 2-0200

ROCK HILL

THIS IS IT!
4% FINANCING

3-bedroom brick; living room, dining L, tile bath; gas heat; large wooded lot; school bus 1 block.

VERNON LAUX HU 1-2828

CHARLEVILLE, 1015; 5 rooms, gas heat, garage. Ewers, PR 6-2020

GREENWOOD TER.; 9705; white brick ranch; 8 full rooms, rathskeller, patio; wooded lot; electric stove and refrigerator included. Priced at $16,000.

CHECK WITH

Chomeau & Engelland

Open 8 a.m. to 9 p.m.
121 W. ADAMS YO 5-0770

GREYSTONE TERR. 9707; modern; 2 full bedrooms, bath; finished 2nd; vacant; can FHA; quick sale wanted.
W. H. WOOTON MA 1-2839

4-ROOM bungalow; perfect; only $9950; FHA in process.
MERLEY REALTY WO 2-8204

7-ROOMS, 2½ baths, Meredith Park, $21,900. WO 2-0905.

ST. ANN

BRICK 3-3 DUPLEX

$170 MO. INCOME; cleanest you'll see; full basements, gas furnace, tile kitchens and baths, combination storm sash; 2-car aluminum garage; 10120-22 St. Martha. WE TRADE.

WILSON CO. HA 7-6300

EXCEPTIONALLY CLEAN

xxx44 St. Matthew; 5-room frame; full basement; gas heat; extra large kitchen; fenced yard; only 2 blocks to St. Kevin's school.

CHARLES F.

VATTEROTT

10471 St. Charles rd. HA 7-7920

$1200 DOWN FHA

5-room asbestos shingle; nice neighborhood; large yard, 2 blocks, transportation and schools.
Office Open EVES., SAT., SUN.
RELIANCE Realtors EV 5-2550

SELL — TRADE — 6 ROOMS
44 St. Rita lane (vacant, go in).
PA 5-8250 WY 3-6988 WY 1-3246

$450 DOWN; nearly new 3-bedroom; lots of closets, gas heat; near schools, stores; 3215 St. Joachim.
TIME REALTORS HA 7-1485

St. Charles and St. Charles County

FIRST TIME OFFERED

3 Blanche dr.; 3-bedroom ranch-type home on 1-acre lot; only 1 year old; $1400 will handle. Office open eve. and Sun.

ARMBRUSTER

8940 St. Charles rd. HA 7-0242

ST. JOHN

ASSUME 4¼% LOAN AND SAVE
8849 ARDELL; 3 bedrooms, gas heat, large kitchen; only 4 years old; lots of extras; owner leaving town.
FT. JOHNS CO. HA 7-8200

FOR SALE BY OWNER

3550 Marshall; 6-room brick, 2-car garage; corner lot; newly decorated; will sell at FHA appraisal; vacant. WY 3-4175.

DUPLEX, 5-5 2 bedrooms, gas heat; tile bath and kitchen; brand new; income $230 month; take $20,000 loan. Owner, PA 1-6884.

MADELINE, 3918; 4-year-old 3-bedroom ranch; dishwasher, disposal, radiant heat, screened porch; nice lot, $900 down. FHA. SUBURBAN YO 6-3717
If No Answer, YO 5-8412

SAPPINGTON

10916 LARKSPUR; 4 years old; 3-bedroom ranch in excellent condition; lot 145x170; enclosed breezeway; immediate possession. SUBURBAN YO 6-3717
If no answer, YO 5-8412

LOT 32; Westminster Estates. VI 1-3793.

SHREWSBURY

NEW BRICK RANCH

LENOX; beautiful 3-bedroom; 2-bath brick ranch; fireplace; gas heat; only $16,500.

Harry Herring PA 7-4400

SHREWSBURY, 7404; 5-room brick; unfinished 2nd floor; gas heat; lot 50x135 or 100x135 for optional; must sell; Public Service bus at door; lots of trees, fenced yard; St. Michaels, STANLEY SKINNER, MI 5-7240.

TOWN AND COUNTRY

¾ ONE-ACRE LOTS; improved; some level, all wooded, for 2-level houses; some with possible lake; 300 ft. deep. Owner, RE 2-8153 or WY 1-4574.

UNIVERSITY CITY

OPEN SUNDAY 1 TO 6

Now 5-5 and 6-6 3-family flats; 7700 Wild Cherry Lane. Blocks North and South; large rooms; all north of Delmar, 1 block west of new residential neighborhood; Blackberry school, shopping and transportation nearby; built the famous Duke quality way.
WE HAVE TENANTS AVAILABLE
RALPH S. DUKE
PA 1-1310 PA 1-7348

"Dream Home"—$12,600

Beautiful Rathskeller

7046 JULIAN; 6-year-old outstanding 5-room single; PANELED RATHSKELLER; 1½-CAR GARAGE; awnings; tile kitchen and bath; storm sash, fenced yard. TO SEE IS TO BUY. WE TRADE.

WILSON CO. HA 7-6300

UNIVERSITY CITY

CHOICE LIST
2 BEDROOMS

1078 Mona—Mayer Home
1222 Grant—Off Olive
1447 Sheridan—New Listing.
1539 Hillsdale—5 years new
8689 W. Kingsbury—Luxury home
6848 Bartmer—Below FHA
6304 Cabanne—Priced to Sell
8335 Seville—Den, Double Lot
9200 Wilson—Best Offer
3-BEDROOM RANCHES
7330 Midland View—City bus.
7254 Dorset—Like New, corner
83xx Braddock—To Be Built
58xx Spoon—Den, 1½ baths
4-BEDROOM RESIDENCE
8149 Cornell—Brittany Woods
8161 Amherst—Air Conditioned
7483 Stanford—2 up, 2 down
5-BEDROOM RESIDENCE
7263 Colgate—Den Down
7570 Stanford—Spanish Style
1150 Ursula—FHA, $1500 down.

GERSHMAN

114 GAY AV. PA 5-9300

TAKE IT EASIER

Here's a BRAND-NEW 4-room brick home built and designed for two people for only $12,950.
Large room (plenty of closets) kitchen and bath; plaster walls; GAS heat; full basement.
See 6940 PLYMOUTH
Always OPEN
STANLEY EPSTEIN & ASSOC.
PA 1-8618 (Nights PA 7-9179)

EXCELLENT FAMILY HOME

6843 Pershing; substantial 6-bedroom, 3-bath residence; lovely center entrance floor plan, sun room off living room and master bedroom, finished recreation room in basement; hot water oil heat; corner lot beautifully shrubbed. By appointment only.

DROZDA PA 5-7590

4-BEDROOM, AIR-COND.

New listing; 17 years old; 2-story brick; very clean; rathskeller; extra porch; gas heat; priced right. 7427 CORNELL by appointment only.

DOLAN CO.

YO 3-2610 Realtors 8011 Maryland

3 BEDROOMS

6 rooms, basement, automatic heat, side drive, fireplace. Several extras, excellent condition. In best neighborhood. Must see to appreciate.
Office Open EVES., SAT., SUN.
RELIANCE Realtors EV 5-2550

ONLY — $675 — DOWN

2-bedroom brick bungalow.
1211 WESTOVER AV. (Vacant)
(Go in, open day and night)
MITLEIDER R.E. CO. PA 5-8250
NITES WY 3-6988 WY 1-3246

3-BEDROOM RANCHES

1129 Obanside; air-conditioned.
8003 Milan; rathskeller.
875 Oakbrook; $24,900.
STEVE JACOBS VO 3-8800

4-FAMILY—6Hxx KINGSBURY

Gas heat; large units; 4-car garage; quick sale.
SYDNEY JACOBS VO 3-8800

IRMA, 1045; brick 3-3 single flat; $500 down.
LAY-LEE REALTY EV 3-3819

LINDELL 7201; excellent home for large family; 2 bedrooms, bath 1st; 3 bedrooms, bath 2nd; reasonably priced.
Realty Associates, Inc., PA 5-5100

6846 PERSHING

Charm and individuality in the prettiest and stateliest colonial in Ames pl. Center hall, large living room, dining room, Flynn Park and Lady of Lourdes.
Bayer-Rickhoff PA 5-0440

PERSHING, 6846 (Ames pl.); attractive corner lot; colonial of 3 bedrooms, study; Flynn park, Washington U., Lady of Lourdes.
Bayer-Rickhoff PA 5-0440

1098 PURCELL—OPEN

6-room ranch; 3 baths; 2 years old; on corner; gas heat; near schools and churches; unfinished 2nd floor; priced to sell.
Felberbaum WY 3-4272 CE 1-1334

7262 TULANE

DUPLEX, 6-6, 1½ baths; 2 years old; double lot; possession of both units. PA 1-0319.

1485 WALDRON, E. of Midland 3 bedroom home. New oil furnace; New roof; 2-car garage. Lot 50x105. ALL THIS FOR $9850.

STIFEL CO.

PA 1-7761 Eve. PA 1-6000 Days

WILSON, 1080; close schools, 3-bedroom ranch; air conditioner; Jay Orner, YO 5-6850. WY 1-5424

NEW; 2 families; open; 7274-7278 Dartmouth. Darr, WO 1-7844

VELDA VILLAGE

GLEN, 8027; 3 bedrooms, plenty closets, clay tile, large kitchen, bath, basement; owner, EV 3-8319

VINITA PARK

$600 DOWN—FHA

8381 Monroe; 5-room brick; 50x150 lot; $11,950; St. Rita's parish; 6% mtge. transferable.
MITCHELL REAL ESTATE
PA 1-3399 Eve. PR 2-1137

$495 DOWN—VACANT

8341 Garfield; 4 rooms; completely remodeled; large lot.
MI 5-5859 Harris MA 1-3868

As Many As 38 Ad-Takers Available To Serve You! Phone Main 1-1111

IMMEDIATE POSSESSION

OPEN 2 TO 4:30 SUNDAY
6:30 'til dark Mon. to Thurs.
1 to 4 Saturdays

Try $1500 Down Plus Closing
116 West Kirkham av., near Gore av.; 3 bedrooms, hardwood panel home; basement, gas heat, carport, tile kitchen and bath; large lot with trees; schools, churches, transportation. Come out or call to see what can be bought for only $14,900.
DOERING Rltrs. HU 1-3535

HOMEY AND SPACIOUS

Stucco colonial in fine condition on nice private street; sunroom on 1st; 3 bedrooms up; $15,700.

INDIVIDUALITY

In this white brick Cape Cod; 4 bedrooms, 2 baths, new kitchen; lovely area.

926 LEAWOOD

Pretty colonial in Crestwood; 3 bedrooms up; center hall plan; screen porch; shaded lot.
John W. Feldwisch WO 1-0811

5 ROOMS—1 FLOOR

$9950

513 VIRGINIA (just east of Edgar rd.); the interior of which has been completely redesigned with tile kitchen and bath and hardwood floors.
VACANT—ALWAYS OPEN
STANLEY EPSTEIN & ASSOC.
PA 1-8618 (Nights PA 1-8591)

3 BEDROOMS

$9375

76 MARSHALL PLACE (2 blocks north of Lockwood at Gore). Just RE-DECORATED
VACANT—ALWAYS OPEN
STANLEY EPSTEIN & ASSOC.
PA 1-8618 (Nights, PA 1-8591)

NEW LISTING, 10xx KUHLMAN LANE; well-constructed 11-year-old 5-room brick; finished attic; large knotty pine rathskeller with ½ bath; 2-car garage; possession; sell below appraisal at $13,750. MI 5-4809.
Ann Noonan WO 2-8040

3 BEDROOMS—VACANT

135 OAK TREE DR.; near Annunciation and public schools, also Memorial Park. Reconditioned gas heat; nice lot 60x180, trees. Only $10,500, terms. OPEN.
STANLEY SKINNER MI 5-7240

4 BEDROOMS, 2 BATHS, NEW
139 OAK TREE DR.; near Annunciation and Public Schools; also Memorial Park; full basement, fireplace, yard with trees. Many special features, only $17,250. OPEN. STANLEY SKINNER MI 5-7240.

OPEN SATURDAY 2-5

312 Simmons, brick Cape Cod, 6 rooms, 1½ baths, 2 fireplaces, close to schools, come and see.
WALTER W. SNIDER MI 7-4100

BY OWNER

No. 4 Crocus ct.; 3 bedrooms, 1½ baths, large kitchen, air-conditioned; many extras; choice location. WO 1-8969.

NEW 3-BEDROOM, 2-BATH

407 South Bide (off Edgar rd.); contemporary; large living room, fireplace; close to schools.
DOUGHERTY RLTRS. FO 7-3234

3 BEDROOMS

333 SELMA; 1½ baths, brick, gas heat, priced to sell at $21,950; will trade.
CASHILL VE 2-2710 FL 3-9319

BIG BEND, 223 E.; compact 4-bedroom, 1½-story residence; in good condition, but needs decorating. Price is in line.
W. LENCH PA 5-8244

CHESTNUT HILL LANE, 48; a wonderful home with living room, dining room, den, kitchen and ½ bath down; 3 bedrooms and bath up; large wooded lot, 140-ft. frontage; close to Annunciation, Edgar and Hixson schools. Under $25,000.
CHECK WITH

Chomeau & Engelland

Open 8 a.m. to 9 p.m.
121 W. ADAMS YO 5-0770

1477 CROSSBROOK

4-bedroom, 2-bath, air-conditioned redwood on ½-acre; gas heat, built-in kitchen.
SUBURBAN TO 6-3717
If No Answer, YO 5-8412.

CROSSBROOK, 1474; 5-room ranch; breezeway and garage attached; on 100' lot; gas heat.
SMITH COMPANY
6485 Chippewa Realtors FL 2-7912

DRAYTON, 12xx; lovely 6 rooms; garage; side drive; clean; extra shade; level large lot; $14,500; good terms. McGrath, MI 7-0280.

421 FOREST GREEN DR.

3-bedroom ranch; attached garage, patio, rathskeller, many extras; near schools, shopping center. 4% loan. Open 2-5 p.m. WO 2-5162.

101 Oakwood

If you need 4 bedrooms at a budget price, see this; excellent condition; 2 full baths; fenced yard. Only 7 years old.

Ira E. Berry

PA 5-6166 YO 5-3030

OAKWOOD, 648; 4 bedrooms, 1½ baths, nice lot; TV room; low price.
TREMBLEY R. E. CO. WO 1-0308

SELMA, 312; English brick and stucco; large living room with fireplace, dining room, kitchen, den. Immediate occupancy.

A. F. RENJE WO 1-8190

SELMA, 1315; 5-room ranch, attached screened back porch; $18,900. See today.
HORN REALTORS FL 2-0948

$22,900. NEW BRICK RANCH; 3 bedrooms, 1½ baths, electric kitchen, 9941 CRESTWOOD CT.

Laurene Davis WO 1-2200

BRICK RANCH; 6 rooms; real fireplace; gas heat; attached garage; near Kirkwood schools; $19,900. BOEGEMAN ST 1-3555.

FOR WEBSTER SALES, RENTALS, FIRST NATIONAL R.E. CO.
J. W. Ward WO 2-5883 Wagon

FOR WESTERN HOMES AND PROPERTY CALL WEBSTER GROVES TRUST CO., Realtors, WO 1-2400

WELLSTON

$395 DOWN—VACANT

6141 Plymouth; 4-room brick; newly decorated; easy terms.
MI 5-5859 Harris MA 1-3868

RIDGE, 6208; brick 3-3 single flat; good condition; $500 down.
ATLAS REALTY XV 3-3819

ACREAGE

Acreage for Future Use!

6 acres Mason rd.; swimming pool and bathhouse.
60 acres Natural Bridge just west of Fee Fee.
8 acres on East Concord rd.
17 acres, 4-room house, Cedar Hill.
Weekends and Evenings Call FL 3-3925

Mercantile Trust Co.

Real Estate Dept., CE 1-3500

IDEAL INSTITUTION SITE
IDEAL FOR SCHOOL
IDEAL FOR HOSPITAL

Two fine parcels of ground; 1 tract 9 acres, 1 tract 4½ acres. Priced right. Realtor, VI 3-1747.
HUNTER'S Paradise, 400 acres; timberland; all $3500. HA 8-9230.
HIGHWAY 66, near Rolla; 225x1000; $4000 per acre. PR 2-7158.

ALMOST ALMOST

NO MONEY DOWN

4-room brick cottage; gas heat; automatic gas water heater, thoroughly reconditioned, move right in fast closing. 3911 Sherman Pl.
TORENSKORTTEN R.E. EV 1-4027

LARGE FAMILY

7-room residence; basement; 1½ baths; 4 bedrooms; garage; furnace; 2 porches; good condition; priced to sell.
Office Open EVES., SAT., SUN.
RELIANCE Realtors EV 5-2550

$295 DOWN—VACANT

2614 St. Louis (rear), 4-room, bungalow, modern bath, kitchen, very clean, payments like rent.
MITCHELL PA 1-3398

WALNUT PARK

3½ rooms; basement; tile kitchen and bath; automatic heat; cyclone fenced yard; try small down payment.
Office Open EVES., SAT., SUN.
RELIANCE Realtors EV 5-2550

A Cozy Home; Well Kept

4331 Lee; close to schools and busses; nice 6-room brick tile floor bath, hardwood floors, furnace, full basement; garage. Very low price.
BURGHOFF CH 1-1478

$295 DOWN—VACANT

1917 Destrehan; 4-room frame and bath, decorated; open.
REGENT PA 5-8823

OPEN 2 TO 6 P.M. DAILY

2909 Dodier; 4 bedrooms, gas heat. YO 7-5372.

ANDERSON, 4585; realty nice 5-room brick; gas heat, stone planters, beautifully shrubbed. Just 1 block. Only 4 years old. $13,950.

TEC Ev 2-9550

HAVEN; 4-room brick; bath; stoker hot-water heat; garage; price, $7500.
8454 Crescent Pl.; 5 rooms and sunroom; gas heat; garage.
732 Tarsus; 5 rooms; tile bath.
KUHS Realtors OL 2-1600

CONDE, FY. 5229; (Perpetual Help parish); 6-room residence on large lot; automatic heat, automatic hot-water heater, automatic washing machine, 2-car garage, building in excellent shape; close to schools and transportation.
TOENISKORTTEN R.E. EV 1-4027

$2700 DOWN; new, 6 rooms, 1½ bath; gas heat; carport; in city.
HAYWARD
MI 7-3510 Realtors Open 9 to 9

RELIANCE
HU 1-2554 EV 5-2550
WE'RE AS CLOSE AS YOUR PHONE
Call Now
REALTORS

Glasgow Village Bungalow

Small Down Payment; Assume G.I. 225 Roderick; 3 bedrooms, ultra modern, almost new, fully air-conditioned, large basement, gas heat; schools, shopping, parks close by. Owner will show anytime.
FL 2-6058, UN 1-5048.

$250 DOWN; close in, west; 3 rooms; $4500 sales price.
JAY REALTY EV 3-1822

St. Engelbert's Parish

4741 Anderson; spacious 5-room brick bungalow; tile wall kitchen; bath; gas heat; garage; like new.
UN 1-5949 NORTH CO 1-0004

BARGAIN—NEEDS REPAIRS

Have 5-room frame house with large lot in Normandy; can be bought right; opportunity for handy man. Call Schaaffer, CH 1-5671 or MI 5-3709.

ATTRACTIVE PRICE

4540 Harris; 3 bedrooms, hot water heat; vacant.
PETERS & HANFT EV 3-4900

BURD, 2502; 5-room bungalow, 2-car garage; sacrifice. EV 2-0495.

PERRIS, 5841; 5-ROOM BRICK, AUTOMATIC HEAT, CLAY TILE, REAL FIREPLACE AND MUMPUS ROOM, 1-CAR GARAGE, BUS AT CORNER. OWNER MUST SELL.

LEAHY EV 2-4300

4514 HARRIS

6 and sunroom; 3 bedrooms; gas heat; hardwood floors; vitreolite kitchen and bath; 2-car garage. Admission by appointment.

HILMER-DUTTON JE 3-7460

NELSON, 4813; new 5-room ranch; fireplace; gas heat; garage.

STOCK & SON EV 3-4411

Office open evenings and Sundays

PENROSE, 4519; 2-bedroom brick, tile kitchen bath, gas heat; try $900 down FHA.
TABACHNIC RLTRS. CE 1-3525

VERONICA, 1509; 5-room brick residence; automatic heat, close to schools and church. EV 2-4700.
ROGER R. HEMMER, INC.

4701 Genevieve; modern 2-bedroom frame bungalow, clay tile kitchen, bath, new gas furnace, storm windows, chain link fence; downtown bus ½ block; excellent loan can be assumed; vacant; price reduced.
JEFFERY REALTOR EV 1-3366

ASKING $9750
3340 MICHIGAN

Nice 4-room brick cottage; glassed-in porch; garage; possession.
A. L. LIND, INC. FL 2-6470
5210 Chippewa, After 5, VI 3-1747

ONLY $9500

7331 Vermont; 5-room bungalow; modern bath, kitchen, gas heat, garage; see it today.
L. K. WOOD RLTY. PR 3-1929

1ST TIME ADVERTISED

BRAND NEW, $13,950
2-BEDROOM BRICK

3741 VIRGINIA (at Chippewa) is almost completed.
Here is sound construction (with it pl-ster walls; full basement with GAS heat) in such a convenient neighborhood.
ALWAYS OPEN
STANLEY EPSTEIN & ASSOC.
PA 1-8618 (Nights HE 2-8477)

EXCEPTIONALLY NICE
5-ROOM BRICK

3706 OHIO; perfect condition; large rooms; hot-water heat; ready to move into; bargain; price $9950; YO 3-7474 or
GLICK R.E. CO. MA 1-4182

CLEVELAND, 3853; 11-room residence; arranged for income; gas heat; fireplace. Owner will show.
WEAVER, VE 2-2231, FR 3-7239

CLEVELAND, 4236; 6 rooms, fl. Louis Rlty. & Dev. Corp. CH 1-1969

COMPTON, 2629; lovely 6-room home; beautiful hardwood floors; on bus line; $10,500.
HOENE-CRAIG FL 2-8700

4020 CONNECTICUT
4 BEDROOMS
2 BATHS

ASKING $13,500

See this charming bungalow; outside stairway to second; oil heat; garage.
A. L. LIND, INC. FL

FLATS, APTS. FOR SALE 147

SOUTH

MISSOURI, 2858; clean 3-5 single flat; large rooms; new price. JUX ... FR 2-7440

27xx RUSSELL
THIS 28 ST.—$260 INCOME
3-FAMILY FLAT CONVERTING
Two 2-room apartments 1st floor; one 2-room and one 3-room 2nd; one 1-room 3rd; 6 rooms good furniture; nice metal cabinets in all kitchens; building good condition; price reasonable; $3000 down payment. Owner, TO 4-6760.

WYOMING, 3725; extra clean 5-6 single; gas heat, large baths, good closets, hardwood floors, steel beams, ideal location. Home Craig Fl 2-8700 HA 7-5430

4-FAMILY; rents $192; ideal location; rents $192; $2,000 terms. FL 2-9478 HOFFMAN PR 2-1732

APARTMENT Flat; 6-family, modern building; income $5500; only $26,500. JUX ... FR 2-7440.

WILL BUY your property for cash. ZIDEN FL 2-6166 FL 3-6999

FLATS; 3-3; nice neighborhood; modern; $500 down, payments $75 monthly. PA 7-4128

MODERN 4-Family, must sell. Big income—Fine Location. OTTINGER RLTY. CO. PL 2-1175

FLATS, homes, $1000 to $1500 down. Call Stapiel, FL 2-5866.

SOUTHWEST

$1250 DOWN
2508 S. 50th: clean 2-family brick 4 rooms, bath each; full basement. Evenings, WY 3-4278.
ARMIN L. BAIN REALTY
722 Chestnut Realtors MA 1-3138

36-FAMILY
Beautiful 1-bedroom apartments; tiled wall baths; separate gas heat. HUMMERT, VE 2-4737.

CHIPPEWA, 6927-73 to 10; four-family apartment type flat, 5-room efficiency, gas heat; can be sold in units of 2 buildings; attractive net return; good financing. FROTZMANN REALTY CO. 4028 N. Kingshighway, CO 1-4494

JAMESON, 6026; ranch duplex, 6-6. Bender Realtors, PR 1-8700

LANSDOWNE, 5224; new brick duplex. HARGRAVE, PR 2-3344.

4994 POTOMAC
New low price on this beautiful 5-5 single with heated sun room; gas heat; clay tile wall kitchen and bath; 2-car garage. CALL TODAY.
BOOKER-BUNDSCHUH
FL 1-5584 After 5, VI 3-2812

FLAT, 5 down, 9 up; large porches, new plumbing, wiring, heating (gas), completely redecorated; brick; price $16,500. 8534 West Park.
NATHAN WOLFF R.E. ST 1-4518

DUPLEX; UNDER $18,000
Near Hampton. Smith, FL 1-2800

4-4 DOUBLE; NEAR HAMPTON
A Beauty. SMITH, FL 1-2800.

WEST

GOODFELLOW, 824; 6-family apartment. KOEHLER, PR 2-8655.

HAVE 5 and 6 flat; 2-car garage, gas heat; no owner anyhow to sell. Call Schaefer, CH 1-5671 or MI 5-3709.

LOTS FOR SALE—VACANT 148

LOTS FOR SALE

COLONEL DENT LOT NO. 6
TAMM AV. AND NASHVILLE
GAMBLETON PL. AND
INDIANOLA
MUSIC RD., LOT 100x700
RELIANCE ... HU 1-2554

BEAUTIFUL resident lots in the heart of the Orange Groves in Tropical Villages Estates, Florida; $20 down, $10 month. Free brochure. ER 1-1295.

NORTH

CASTLEREAGH ESTATES
On KSD-TV Sun. 12 Noon
MARIAS DR., in Hathaway Hills; will build your plans or ours. Francis Constr. Co., UN 7-1165.

LOT 50x150, 1518 Obear, near Mark Twain Highway; will build. RAUTH RLTY. ... UN 7-8662

SOUTHWEST

¼ ACRE wooded lot in new residential section of Grantwood Village. Call WO 2-4490.

¼-ACRE lot; Clifton; price reduced. Concord R.E., VI 3-1144.

SUBURBAN

½-ACRES
MANY TREES
We have beautiful lots in 2 subdivisions, 100 and 150 ft. wide; $3250 to $3500 each; includes streets, water, celctric, storm sewers; at Lindbergh, 1¼ miles south of St. Charles rd. For information apply Grandview Hills Office, 2905 N. Lindbergh. FE 1-0403.

LINDBERGH TERRACE
On Lindbergh, ¼-mile east of Lemay Ferry; time payments okay.
FEDERER ... HE 2-2001

CASTLEREAGH ESTATES
On KSD-TV Sun. 12 Noon
LEVEL building lots; 60-ft. front average; all utilities; concrete streets; trade or will finance.
J. W. WOOD ... HA 7-4232

CREVE COEUR; ¼ ACRE LOTS
STREETS, SEWERS
MOORLAND ... FA 1-2292

1 ACRE, "high on a hill," utilities, beautiful surroundings, $1900 worth $3500. PA 5-5549.

CORNER lot for duplex; $3750. LARKIN ... MI 7-0627

CLARKSON RD.; wooded acre; county water; $3000. HA 7-8603.

LOT $500—AND UP
Some over ½ acre. PL 2-3050.

¼-ACRE LEVEL LOT, utilities. KEATING RLTY. ... JE 3-1622.

BUSINESS AND INDUSTRIAL PROPERTY FOR SALE 149

332 FT. HIGHWAY 66
9044 Watson rd.; ¼ mile east Crestwood Shopping Center; new 1500 sq. ft. store building; full basement, gas heat; paved parking lot; will sell building and ground, $130 a foot; may lease.
ARCHDIOCESE & ARCHDOFER & AGOS
324 Chestnut ... CH 1-6242

INDUSTRIAL LOTS
ON TRACK
6600 SQ. FT. SOUTHWEST
7440 SQ. FT. WEST
14,170 SQ. FT. WEST
WILL BUILD OR LEASE
Call WILL HAYDEN, Ind. MGR.
RELIANCE ... HU 1-2554

WILL BUILD FOR RESPONSIBLE COMPANIES AND LEASE TO THEM ON LONG-TERM BASIS. CONTACT MELVIN OR HARLAN STEINBAUM, STEINBAUM REALTY CO. 730 CHESTNUT ST. CH 1-1747.

BRICK building of 3000 sq. ft., double loading entrances, furnace heat; 2-room brick bungalow in front of lot facing Natural Bridge; gas heat; a very good buy.
BOND ... EV 1-1900

SOUTH

18,000 SQ. FT. ZONED LIGHT MANUFACTURING
Truck high docks and drive-in doors; enameling ovens can go with; for sale or lease; vacant; low down payments; move in now. Call WILL HAYDEN, IND. MGR.
RELIANCE ... HU 1-2554

DRIVE-IN

CAFE AND SOFT CREAM
Going business; long established; year around; paved lot 300 cars; busy Highway 61; be sure to see this money maker.
Call WILL HAYDEN, IND. MGR.
RELIANCE ... HU 1-2554

SUBURBAN

FOR SALE OR LEASE
New modern concrete 1-floor factory building, 16,000 sq. ft., fireproof; equipped with fluorescent lights, heat plant, restrooms, office rooms, loading dock, parking lot, 3-acres of ground for expansion; located on Highway 61. Contact Fred Morlance, 41 Lakeview Acres, Collinsville, Ill.

COUNTY, near Brentwood hd; approximately 21,000 sq. ft. included in various buildings; air-conditioned office; 3 roads plus rail frontage; another under lease with 3 years to go, approximately 6000 sq. ft., southwest city.
BLAKE & DONALDSON
Daily ST 2-5006 Evenings

COMMERCIAL LOT; Dallas and Olive Street rd.; 50x180 ft. with building, 500 sq. ft. of floor space; suitable for office—doctor, dentist, etc.; animal hospital or store; $22,000. JE 3-0388.

COMMERCIAL. University City. Zone C-1; 175x240; 3 frontages; 240' on North and South rd.; 170' on Peach Tree lane; 360' on Wild Cherry lane; all or part.
Ralph S. Duke & Son ... PA 1-1910

TOP LOCATION
Drive-In; filling station; auto parts; over 200 ft.; county; sale or lease. WO 2-8800.

INVESTMENT PROPERTY 150

SPECULATORS
Owner desperate; leased tavern plus 3 flats; shows 18-20%; very little cash needed. 3502 S. JEFFERSON by appointment.
DOLAN CO.
YO 2-2610 Realtors 8011 Maryland

16% NET
8710 WATERMAN
Y-family flat, 5 rooms and 2 sunrooms, 1st floor east; 3 4nd 4 rooms; good renting. Income $6480 per year.
DOLAN CO.
MI 2-2610 Ritrs. 6401 Manchester

STORES AND OFFICE
417-33; De Baliviere, 6706-14 Margaretta; income $24,000; may accept other property for part payment. Phone Hampton, VE 2-4717, PA 5-8077.
DICKMANN REAL ESTATE

New 2-Story 12-Family
Rock Defense; four 2-bedroom units; eight 1-bedroom units; excellent investment; financing established. Call Mr. Horn.
HORN RLTRS. ... PL 2-0948

INVESTMENT PROPERTY 150

Choice Corner—Good Income
4042-45 Lexington; 2 stories, 2 flats, always rented; selling account health; we want offer
KORTE ... CO 1-9696

417-23 DeBALIVIERE
5708-14 McPHERSON
Store and office building; income $36,000; phone Hampton, VE 2-4717, PA 5-8077.
DICKMANN REAL ESTATE

BIG BEND, 1025-35; stores and offices, all leased; excellent income, well financed.
FREEMAN & CO. ... HU 1-0500

ELLIOT, 2601-03; 4-family flat; 3-4 rooms, toilets; rents $140; price $9000. GA 1-6627.

MADISON, 2123-27; 3-family, inside plumbing; rent $90; price $6,500. PA 1-1280.

SHERIDAN, 3622-24; 4-family stock brick flat; 3 rooms, bath each; rents $160; price $10,750. GA 1-6627.

7570 WELLINGTON WAY

9-family; corner Wellington Way and Westwood; luxurious 4-5 room apartments; garages, gas heat; hot water; well financed. CH 1-1397.

LESS THAN 3 times income; 40xx McPherson; 16-family; 14 baths; $7500 down. FL 3-0818.

REAL ESTATE AVAILABLE FOR COLORED 151

SEE THESE
For Low Monthly Payments
ALL DECORATED
$950 DOWN.
1392 BURD; 7-room, tile kitchen and bath; oil heat.
$595 DOWN
5728 HIGHLAND; 4 rooms, tile kitchen and bath; oil heat.
$650 DOWN
5704 WABADA; 5 rooms, one floor; decorated; garage; stoker heat.
$550 DOWN
3886 PAGE; 7 rooms, decorated; rent 2nd floor for income.
$425 DOWN
4584 KENNERLY; 4 rooms, brick; big lot; gas heat; this is a bargain.
$3000 DOWN
4384 WESTMINSTER; 12-room Town House; 3 tile baths; oil heat; 2-car garage.
$850 DOWN
5904 MINERVA; 7 rooms; automatic heat; many extras.
FLATS — FLATS
$750 DOWN
4024 KENNERLY; 3-4; gas heat; hardwood floors.
$850 DOWN
1927 HEMPLE; 3-4; gas heat; hardwood floor; garage.
$1500 DOWN
3707 PALM; 5-5; automatic heat; two rear porches; hardwood floors; real location.
$1000 DOWN
5884 LOTUS; 4 and 4 room brick flat; hardwood floors.
$850 DOWN
5850 BIDGE; 3 and 4 brick flat; hardwood floors.
OFFICE OPEN DAY AND NIGHT
WESTWARD ... PA 5-7450
IF NO ANSWER, CALL WY 1-0848

$750 DOWN
5938 Wabada; 3-4 converted brick flat; newly decorated; home plus income. PA 1-3398 or EV 1-1280.

FOR SALE OR TRADE
$300 DOWN
5825 Romaine; 5-room brick bungalow; gas heat; full basement; excellent condition; E-Z terms.
$950 DOWN
5817 Cote Brilliante; 4-4, 2-family brick; basement, garage; decorated; home and income.
$1000 DOWN
57xx Terry; 5-room brick bungalow; exceptionally clean; tile floors, oil furnace, modern kitchen; a rare bargain. Mr. Kutten. WY 3-5761.
$1000 DOWN
5741 Vernon; 9-room brick residence; automatic heat; 2 baths; home and income.
KANEFIELD-YOFFIE PA 1-8044

THIS WEEK'S SPECIAL;
$250 down buys this 7-room brick arranged for 2 families; next to new school; see 1409 MONTCLAIR.
ALPHA CO.
4856 PAGE ... FO 1-2361 (*)

REDUCED PRICE
TRY FHA
5952 Kennerly; 5 rooms, hardwood floors; decorated; oil heat; garage.

5954 Kennerly; 5 rooms, heated sunroom, hardwood floors, gas; garage.
ROSCOE P. CARTER REALTY
Open Until 9 p.m. FO 7-3240 (*)

$1250 DOWN—VACANT
6033 SUBURBAN
2-family brick; 4-5 rooms; tile kitchen and bath; 2-car garage; newly decorated and painted. Will trade. PA 7-8467.
HERMAN GLICK REALTY CO.
724 Chestnut ... CH 1-1283

LOW DOWN PAYMENT
MODERN STORE AND 5-ROOM BRICK ON CORNER
VACANT—OPEN
Newly Decorated and Remodeled
5762 Kennerly (corner of Goodfellow); hardwood floors, automatic heat and hot water.
PATTIE REALTY ... PA 7-7350 (*)

Attention, Colored Churches
1217 N. Union; formerly Will Rogers Theater; gas heat, fireproof, air-conditioning, large seating capacity. Will remodel for good church. Consider trade on other properties.
RUBY KICHERER
PA 5-3267 Eves., PR 2-1094 (*)

$350 DOWN
5710 Theodosia; 4 rooms, bath, gas heat, full basement; newly decorated
STEINBAUM RLTY., CH 1-1747

$950 DOWN—VACANT
1393 BELT
Brick; 6 rooms, 1½ baths; gas heat; newly painted and decorated. PA 7-8467.
HERMAN GLICK REALTY CO.
724 Chestnut ... CH 1-1283

$295 DOWN
4163 E. Lexington; beautiful 4-room brick cottage; automatic heat and hot water; garage.
MITCHELL RLTY. ... PA 1-3398 (*)

BUNGALOWS
5142 AND 5144 TERRY; 4 rooms, bath; small down payment, easy monthly payments.
JERRY GOLDMAN
PA 1-2222 ... VO 3-1111 (*)

HANDY MAN'S CHANCE
2423 Bacon; 7-room brick, bath, gas furnace, 50' lot; terms.
HALLER REALTOR, CH 1-8716 (*)

REAL ESTATE AVAILABLE FOR COLORED 151

[Ideal for Professional Man]
4851 Margaretta; 6-room brick; 11x, story; fully air-conditioned, walk-to-wall carpeting, 3 bedrooms, lots of extras; has been appraised. Call for appointment.
DUDA-TIEMEYER ... MI 7-4727 (*)

$750 DOWN—VACANT
5718 COTE BRILLIANTE
5-room brick; newly decorated and painted. PA 7-8467.

MUST SELL
2519 N. Sarah; 20x50 brick store; automatic furnace. Ideal location; ALWAYS OPEN.
VHYMAN GA 1-6627 PA 1-2139 (*)

SALE OR TRADE
5826 Kennerly; 4-family, modern, 5-room efficiency, across Laclede school.
MI 5-5859 Harris MA 1-3868 (*)

Small Down Payment
3-3, 2-FAMILY
2604 Bella Glade; just papered, painted and rewired; vacant. MA 1-124 Marcus FA 7-8806 (*)

MODERN 7-APT. 4 FAMILY
5880-82 WABADA; very attractive building; reasonable price; terms.
GLICK R. E. CO. MA 1-4182

heat, hardwood floors. (*)
ALDINE, 4596; 9 rooms, gas heat, hardwood floors. (*)
WHY PAY RENT?
5610 WABADA; 4-room brick one floor; $1000 cash; $75 per month.
GROWE-HAMMACK
Realtor 1019 Big Bend ... ST 1-7750 (*)

$90 CASH—VACANT
1314 Horan; brick. MA 1-0088. (*)

4030 ALDINE
Completely Reconditioned
Lovely 5-room residence, ALL NEW exterior siding, gutters, plumbing, electric, and automatic heater; complete new decorations. Huber MA 1-0138 Nites VO 3-2834 (*)

ALDINE, 4596; 9 rooms; gas heat; hardwood floors. (*)
BURD, 26xx; beautiful matt brick, single flat, 2-car garage.
ALSO 4-family, 5-room MODERN TABACHNIC RLTRS., CE 1-8525 (*)

CABANNE, 5189; 12 rooms; gas heat; exceptionally clean; includes furniture; 2-car garage; TERMS. Bernard A. Gross R.E. ... GA 1-6294 (*)

DELMAR, 3939; 9-room residence; small down payment. EV 2-0329.

2608 Hickory—$290 Cash
$5990; 6-room brick flat; just painted; 2 toilets. MA 1-0088. (*)

$850 CASH DOWN
1425 N. Newstead; 4-room brick cottage; steam heat.
Mandel Haffner, Inc. EV 1-1280 (*)

COTE BRILLIANTE, 5710; 5 rooms; gas heat, hardwood floors.
MANDEL HAFFNER EV 1-1280 (*)

HIGHLAND, 5845; big 6-room brick; immaculate inside and out; full basement, gas heat, storm sash, 1-car garage; a must see. $14,000. Try FHA.
Bruce Campbell ... HA 8-6400 (*)

HORTON, 6032; 9 rooms, St. Louis Rlty. D. Corp., CH 1-1969. (*)

4130 E. LEXINGTON
Nice 2-room cottage; bath, $3950 $495 down. GA 1-6627. (*)
MARGARETTA, 4829; 5-5 single flat; gas hot-water heat, hardwood floors, 2-car garage. A house of distinction.
E. C. ROBINSON R.E., JE 3-3991

RIDGE, 5744; single flat; automatic heat; 1 vacant; $11,750.
T. H. Mayberry & Co. FO 7-5715 (*)

ST. LOUIS, 5363; 6-room brick; automatic heat and hot water; garage; $1500 will handle.
LA ROWE RLTY, FR 1-7100 (*)

5828 THEODOSIA
$1250 Down—Open—Vacant
Fine 2-family; 5-6 and sunrooms; gas heat; hardwood floors; garage. Will trade. PA 5-8165.
HERMAN GLICK REALTY CO.
724 CHESTNUT ... CH 1-1283 (*)

ELDRIDGE, 218, Rock Hill; new; 5 rooms; tile kitchen and bath; gas heat; $13,000.
OSSENFORT ... PL 2-4772 (*)

FOUR efficiency apartment plus owner. Hardwood floors, automatic heat. Priced to sell, 8127 Cates av.
Bayer Rickhoff ... PA 5-0440 (*)

REAL ESTATE—EXCHANGE 152

HANDYCRAFT business; profitable; for equal property of $20,000 value. JE 5-0465, UN 5-2707.

Income Properties for Trade
Tell us what you have
R. D. VON ENGELN ... PA 7-0383

REAL ESTATE—Wtd. To Buy 153

I PAY CASH
FOR ANY PROPERTY
REGARDLESS OF CONDITION
Receive highest offer with EARNEST MONEY same day you call. Quick closing or 90 days rent free. NO COMMISSION TO PAY
Phone PA 5-5255 Days
MR. LEE (evenings) WY 1-2626

REAL ESTATE WTD.
Cottages, flats, apartments or vacant ground; your all cash buyer, prompt action. Free valuation, no commission. 45 years experience; immediate cash, quick closings. Call Lou Harris, Sun. and evenings, FO 1-1800.
GLICK R.E. CO. MA 1-4182

ALL CASH
Top price paid for colored properties; houses or flats; fast answer; 5-day closing. Eve. WY 3-4278.
Armin L. Bain Realty Co.
722 Chestnut Realtors MA 1-3138

CASH FOR PROPERTY
ACTION THE DAY YOU CALL
MANDEL HAFFNER, EV 1-1280
Evenings and weekends, HA 8-9107

WE'RE PROUD
To advertise for listings . . . it shows we're doing a good job for our clients. If you have it, it's available, we'll sell it. See us TODAY for results TOMORROW.
VORHOF-DUENKE
7567 St. Charles Rltrs. ... VO 3-3200

JUST TRY ME
I WILL PAY MORE
Need 2-family or larger; all cash; no commission. E. Bender, MA 1-7516; evenings, PA 5-3847.

"SEE US"
QUICK SALES FOR YOUR PROPERTY; HURRY
Christian Brinkop R.E. Co.
3612 S. GRAND ... PR 2-3040

TOP PRICE, QUICK
We buy any type property, large or small. Call
NORTHSIDE REALTY
EV 3-0600 ... EV 1-3406

SELL IT TO US
DOERFLINGER
EASY TO DEAL WITH. PL 2-1140
SOLD OUT
WE NEED SALES OFFERINGS
Call for Free Sale Valuation.
CHAUNCEY P. HEATH GA 1-3164

CASH
Paid for Colored property; houses or flats. Evenings VO 3-6650.
GERSHON REALTY CO.
706 Chestnut ... CH 1-8818

$ ALL CASH $
For property; get bid then call; we pay more. CE 1-1334.

SELL ME your property, any kind, any condition; white or colored. CH 1-8884.

WE BUY PROPERTY
Pay Cash—Quick Reply
Call KORTE today, CO 1-9696
QUICK SERVICE
GET OUR EXPERT OPINION
WE CAN SELL YOUR PROPERTY
DICKMANN
PA 5-9077 ... WO 1-6832 Evenings

CASH FOR PROPERTY
All types; any condition; city or county. Call or write M. A. RUST & SONS, MA 1-4551, 617 Chestnut.

Call BENNETT MA 1-0088
(We pay all cash since 1929.)
I AM looking for lots, in northwest St. Louis, Jennings, Ferguson or Florissant. Contact Bud Feder at Bel-Ridge.
DUDA-TIEMEYER RLTY.

WE have a list of clients in the market for real estate in north St. Louis. MR. A. J. GREEN, GA 1-4070. NORTH ST. LOUIS TRUST

VACANT LOTS up to 1 acre; between Price and Balias rds., and Olive and Clayton rds. Berger, EV 3-9000 day, HE 2-8194 eves.

LISTINGS WANTED
WE HAVE BUYERS
R. W. STUCKENBERG CO.
6513 Chippewa Realtors FL 1-9300

SOLD OUT; listings needed; pay cash for flats, apartments or acreage.
JUDGE REALTORS ... PA 7-8140

FOR QUICK RESULTS list with us. MULLIN WALTERS RLTY. CO., Inc., JE 1-2722.

WE BUY, SELL AND EXCHANGE PROPERTY; listings solicited.
Lange-Dieser R.E. CE 1-2985

PRIVATE, party wants 4-family flat, $1500 down. PA 5-3396 after 5 p.m.

CASH for your property; don't give it back to the Indians; call us. McGRAW RLTRS., FL 2-8129.

CASH FOR YOUR PROPERTY
QUICK SERVICE—BEST PRICE
SIMCOCK RLTY. CO., PA 5-8400

REAL ESTATE—Wtd. To Buy 153

CONTRACTOR pays cash for property needing repairs; no commission. Bennett, EV 2-4939.

CASH for property regardless of condition. CHAPELO CH 1-1382

FOR QUICK SALE list with E. W. FRANCIS. ... PA 7-7330

VETERAN needs well-built home. Please call IV 7-3538.

NOW is the time to sell. Call H. A. O'ROURKE, HU 1-4310

Property in Need of Repairs
County cash, PA 5-2323

WE NEED property to sell. T. H. Mayberry & Co., FO 7-5715.

CASH paid for houses, flats. Call Mr. Johnson, PR 1-3412.

COTTAGE or bungalow; owner; cash after 5 p.m. MA 1-4334

WE BUY any kind of PROPERTY
St. Louis Rlty. D. Corp. CH 1-1969

FLAT; single or double; south St. Louis. JOLLY, HU 1-4898.

CASH for city and county property
BURIAN CO., Realtors, JE 1-0993

FLAT wtd., 2 or 4 family from owner. HU 1-4334

ALL CARS; white or colored; will trade. HARPER, EV 2-4414, Crown

HUNTING AND FISHING 155

DUCK and goose hunters; memberships open in large lake and goose grounds; Swan lake area. Call O'Fallon, Mo., CR 2-2618.

FOUR responsible brothers want good place to hunt, pet ranch and lodging near St. Louis. Box W-402, Post-Dispatch.

HUNTING, 880-acre forest, 3515 California. PR 3-5488.

DUCK BLINDS and sites; good location. TH 5-2761 eves.

FARMS FOR RENT 157

ANGLERS of Missouri, farm on Bourbeuse river, near Beaufort, Mo.; share rent; with or without machinery; approximately 180 acres in cultivation. For information call or write Thomas Kimberlin, 1284 Ellis dr., St. Louis, Mo. Phone UN 7-0953 or at farm Sept. 29.

PASTURE for rent; 25 acres; good high lespedeza. VO 3-4330.

FARMS FOR SALE 159

TO PLACE FARM LAND ADS
Mail to St. Louis Post-Dispatch Classified department or phone Main 1-1111.
Ad takers are on duty 8 a.m. to 9 p.m. Monday through Saturday. Or you may bring your ad to or want ad counter, 12th and Olive street.

Free Farm Catalog
NEW for FALL! See UNITED'S catalog before you buy! Exciting 128-page free PICTURE-BOOK of money-saving bargains in farms, ranches, country homes, businesses, rural real estate from coast to coast. Over 700 photographs! Get your FREE copy now! UNITED FARM AGENCY, 1896A Arcade Bldg., St. Louis 1, Mo. MA 1-1454

ILLINOIS

40 ACRES, 5-room house; Sparta, Ill. Mr. Hargis, Sparta, 2291.

100 ACRES, 6-room house, 50 miles from St. Louis; $6800; will divide. EV 3-1765.

MISSOURI

IDEAL FARM
18 MILES SOUTH
58 acres, Highway 67, part valley ground; 1 small house. 3 large barns; other outbuildings; deep well; electric; excellent for subdividing. $14,500.
STANTON, MO.

86 acres, new modern home; carport; screened porch; 2 stocked lakes; good outbuildings; hunting, fishing, and what have I yours for $13,500.

HIGHWAY 21
900-ft. frontage; 9 acres; small stocked lake; 6-room home; modern; gas heat; stables. $12,500.

NEAR 21 HIGHWAY
35 miles south of Lindbergh, 80 acres real estate in cultivation; new modern ranch home, 6 large rooms with basement, living room 15x24, fireplace, breezeway, attached garage, young orchard, strawberries, $14,500; will trade for home in St. Louis or county.

EXCELLENT STOCK FARM
208 acres, 8-room home; electric; 55 acres creek bottom; over 100 acres could be cultivated; many good pastures; 4 ponds; fishing stream through farm; large new barn; other good outbuildings; school bus and mail route at door; 14 miles southeast of Rolla; 1¼ miles off highway; $19,000. Try offer.

NEAR BONNE TERRE
100 acres; 7-room modern farm home; 80 in cultivation; large barn; modern milk parlor; other outbuildings; plenty of water; $18,000; would consider trade.

70 MILES SOUTH
120 acres; just off blacktop; excellent water supply; 30 acres cultivation; chicken house; tool shed, barn; truck, tractor, wagons; horse, saddles, hogs, chickens, ducks, turkeys; 5 rooms, tile kitchen; farm fenced; fruit, grapes, all for $9,950; would trade closer to St. Louis.

Other farms, large and small.
McGRAW REALTORS
718 Lemay Ferry, St. Louis
Office PA 5-5128 Res. JE 7-5903

61¼ ACRES, 45 tillable, some bottom, 5 rooms, deep well, farm buildings, plenty water, 2 large lake sites, ¼ mile off Highway 40-61, PR 2-3040 or ZIRNHELD, S. Main, Wentzville.

STOCK FARM; 185 acres, 100 tillable, balance in good timber, fine pasture, plenty of water, large barn, 5-room house, 18 miles northwest of Ste. Genevieve. See Mrs. W. Kolter, Route 1, Weingarten, Mo., or call Ste. Genevieve 2000-M11.

MISSISSIPPI river bottom farm, 957 acres, sacrifice for quick sale; farms all sizes. See Max Missouri Realty Highway 79 and Broadway, Elsberry, Mo. TW 8-5619 or 5419.

OVERLOOKS Big river and valley; 7 rooms, absolutely modern; driving distance; many nice features. Floyd Davis, WO 2-5151.

REAL ESTATE OUT OF ST. L. 161

1344 sq. ft. of gracious living; 3 bedrooms or 2 and TV room; Troy, Ill.; $12,900. Phone 2451.

WENTZVILLE; like new, 3-bedroom ranch, finest, choice 1¼ acre; sacrifice. Wilmer rd. near Kieffer's Nursery.
O'BRIEN RLTRS./ CO1-2076

CHARMING old brick home of eight rooms and modern bath, natural gas furnace; on seventeen fertile acres; lovely lawn, flowers, gorgeous trees; in village 125 miles west of St. Louis; price $12,000; owner will carry $6000 for responsible buyer. Box J-346, P.-D.

JEFFERSON COUNTY FARMS 162

PRIVACY AND INDEPENDENCE
79 acres good land, 4-room house, large barn, other outbuilding; well water; 40 miles south city limits; consider trade for city property.
CREELMAN RLTY. ... FL 1-1130

23 ACRES; 12 miles out, black top road, very good view, lots of shade trees; will divide. Colvin, MI 7-3693.

HOMES and acreage; priced right. Festus, Mo. YE 7-6046.
Ralph N. Smith Rltrs. ... FL 2-0800

AUTOMOBILES FOR SALE 170

STOP LOOK BUY
$165 Down
'57 Merc. 4-door Hardtop $2995
'57 Ford 4-door Hardtop $2595
'56 Pontiac Freza Hardtop $2145
'56 Rambler Station Wagon $1595
'55 Pontiac Hardtop — $1595
'56 Plymouth Convertible — $1745
$95 Down
'55 Buick Convertible — $1695
'53 Cadillac Convertible — $1495
'54 Ford Ranch Wagon — $995
'56 Lincoln 4-door — $1895
'55 Mercury Montclair — $1595
'54 Mercury 4-door — $1045
$45 Down
'53 Buick Riviera Hardtop — $895
'53 Lincoln Capri — $1045
'54 Ford 4-dr. — $895
'53 Mercury Monterrey H'top $945
'52 Pontiac 4-door — $795
'52 Olds '98" Hardtop — $795
Nothing Down
'52 Chevrolet 4-door — $545
'50 Chevrolet 2-Door — $295
'51 Ford Convertible — $395
'51 Nash 4-door — $295
'50 Packard 4-door — $295
'50 Pontiac 2-door — $295
Over 116 other fresh, clean used new-car trades to select from. All cars guaranteed with a written warranty.
Dickerson
Authorized Lincoln-Mercury
6116 Nat. Bridge ... EV 2-2394

BE SAFE—BE SURE
COTTER BUICK'S RTC
REGISTERED, TESTED CARS
Bonded-Guaranteed
Used Automobiles
On Major Mechanical Units
REGARDLESS OF MILEAGE
ANYWHERE IN U.S.A.
Always a Good Selection
LOW GMAC TERMS
2337 Big Bend ... ST 1-8403

WANTED
ARE YOU THE USED CAR BUYER
WHO CAN MAKE MONTHLY PAYMENTS BUT HAVE NO READY CASH TO PUT DOWN?
WE CAN GET YOU RIDING IMMEDIATELY; WE HAVE A PLAN: PAY AS YOU RIDE.
WE GET YOU RIDING WHEN OTHERS FAIL
CALL AND SEE US
NO OBLIGATION
100 CARS TO CHOOSE FROM
'51 Buick sedan — $295
21 monthly payments $16.68
'51 Packard sedan — $195
21 monthly payments $10.68
'49 Chevrolet sedan — $195
21 monthly payments $10.68
NEAL MOTOR SALES
4275 Nat. Bridge ... JE 1-5800

CONVERTIBLES PRICED TO CLEAR
1955 Mercury, Merc-O-Matic, power; 1953 Chevrolet Bel Air; 1952 Pontiac; 1950 Pontiac. Now is the time to buy a convertible!
YATES
EVERY CAR INDOORS
Indoor Used Car Arena
St. Louis' Largest Olds Dealer
3508 LINDELL ... JE 5-6532

USEFUL UNITS
'53 STUDE. HDTP., $695
Perfect; automatic transmission.
'53 DE SOTO 4-DR., $628
P. steering, auto. transmission.
'53 Plym. Sta. Wag., $695
CLAYTON MOTORS
8458 MARYLAND ... PA 7-2200

STATION WAGONS
'56 STUDEBAKER — $1595
'55 PONTIAC — $1295
'55 PLYMOUTH — $1395
'55 FORD — $1195
All real nice choice cars.
VINCEL
St. Louis' Oldest and Largest
PONTIAC Dealer, FL 1-3291
3291 S. Kingshighway
For R.T.C. Bonded and guaranteed for 1 year, used cars see
COTTER BUICK
2337 BIG BEND ... ST 1-8400

MENDENHALL
MOTORS
We believe we have 150 of the cleanest cars in America; all makes; all body styles; we trade high and fast; low bank rates.
Open eves. until 9. Sat. until 5.
2231 WASHINGTON ... CE 1-8205
Just East of Jefferson
NO MONEY DOWN
Large selection of '50 through '53 cars
SIMMS
OLDSMOBILE
6709 Page ... VO 3-3555, VO 3-5950

AUTOMOBILES FOR SALE 170

NO! NO!
Don't Bring Any Money
We Can Finance
ANYONE
With Established Credit
All Payments Are for 24 Months and Include Interest and Credit Life Insurance
'56 Plymouth Savoy — $59.20
'55 Rambler Sta. Wag. $57.40
'52 Chrysler — $12.40
'53 De Soto — $29.10
'55 Chevrolet 210 — $48.00
'52 Plymouth Sta. Wag. — $12.40
'54 Chev. Bel Air Hdtp. $48.00
'55 Ford — $48.00
'54 Plymouth — $35.00
'54 Ford V-8 — $37.20
'55 Plymouth — $43.00
'55 Pontiac 870 — $55.80
'53 Chrysler 2-Dr., 4-Dr., $31.20
'53 Pontiac Catalina — $35.80
'53 Buick — $42.60
'53 Dodge — $18.40
$150 DOWN
'57 Plymouth V-8 Custom 4-Dr., automatic; equipped; 1500 miles.
'57 Plym. V-8 De Luxe Suburban; Automatic Transmission
Kirkwood Mtrs.
SOUTHEAST CORNER
10800 Manchester
at Lindbergh
YO 5-1204

AUTOMOBILES FOR SALE 170

AUTUMN SALE
$25 down, 24 months to pay
1952 Ford V-8 Fordomatic $395
1952 Hudson Hornet, clean, $495
1953 Plymouth 2-door — $495
1951 Chev.; radio, heater — $345
1952 Packard, Hydramatic $495
1951 Buick 4-door sedan — $495
'53 Lincoln Capri hardtop — $895
'53 Buick hardtop — $895
'53 Chevrolet hardtop — $595
JOLLY AUTO SALES
4201 W. Natural Bridge JE 5-3565
OUR REPUTATION
IS OUR GUARANTEE
SUTTON FORD
7717 FORSYTH

LATE MODEL TRADE-INS
BIG SAVINGS TO YOU
FOR NESSEN MOTORS
DEALINGS IN HYGRADE
CARS SINCE 1920
8338 CHIPPEWA ... FL 1-6300

Let Us Sell Your Car!
Consigned cars sold within 10 days at no cost to you. Call us immediately as our location requires a large stock of all makes and models at all times.
QUALITY MOTOR SALES
N.E. Corner Natural Bridge and Union. EV 3-5218

$10 Down
DELIVERS
'52 BUICK
Super Hardtop
Automatic, Radio, Heater
Clean—Guaranteed
Full Price
$595
24 Months at $30.00
Phone Today for
Fast Credit OK
Auffenberg
820 N. Kingshighway
FO. 1-0812

1955 Buick Super Riviera, $1567
stunning bray and white, Buick's most popular hardtop; Dynaflow; radio, heater. This one is tops. Also 1956 Century and 1955 Special Rivieras.
YATES
EVERY CAR INDOORS
Indoor Used Car Arena
St. Louis' Largest Olds Dealer
3508 LINDELL ... JE 5-6532

$10 DOWN
'54 BUICK RIVIERA $1067
Delivers this beautiful V-8 hardtop, equipped with radio, heater, 2-tone finish, whitewalls. This perfect one-owner carries TED'S famous guaranty.
TED'S
7467 MANCHESTER ... ST 1-9555

STATION WAGON
'55 Buick Century 4-Door
Beautiful maroon with spotless interior, safety belts, radio, heater, Dynaflow, whitewall tires. This wagon is outstanding in every detail. Priced to sell! Trade, terms.
TUCKER
St. Louis' Oldest Olds Dealer
2339 S. GRAND ... FR 6-5901

'55 BUICK HARDTOP
Roadmaster coupe; fully powered, beautiful 2-tone paint and luxurious 2-tone interior, also whitewall tires and continental kit.
$1595
A.B.C. MTRS.
LINCOLN-MERCURY DEALER
3671 S. Grand ... PR 1-8120

'56 BUICK SPEC. 2-DR.
Radio, heater, Dynaflow, beautiful 2-tone finish; clean inside and out; very low mileage; new car trade-in. Priced at only
$1695
A. B. C. MTRS.
LINCOLN-MERCURY DEALER
3671 S. Grand ... PR 1-8120

1953 Buick Sedan $995
One of those rare truly spotless sedans. Rich forest green, Clayton owned and serviced, power steering, radio, heater and white walls. Interior of green nylon is like new. Undoubtedly one of the cleanest Road

NEW And LATE MODEL AUTOMOBILES

AUTOMOBILES FOR SALE 170 AUTOMOBILES FOR SALE 170 AUTOMOBILES FOR SALE 170 AUTOMOBILES FOR SALE 170 AUTOMOBILES FOR SALE 170 AUTOMOBILES FOR SALE 170 AUTOMOBILES FOR SALE 170 AUTOMOBILES FOR SALE 170 AUTOMOBILES FOR SALE 170

IT'S HERE! GEO. PAPPAS FORD PRICE BUSTER Sale

BIG

BIG Values!

BIG Selections!

1957 FORDS TAGGED With Price Geo. Pappas Will PERSONALLY OK ALL DEALS ONCE-A-YEAR SAVINGS

GEORGE SAYS:

YOU'LL NEVER BUY FOR LESS

GET ON THE BAND WAGON

JOIN IN THE PRICE-BUSTIN' SELLABRATION

150 1957 FORDS in Stock

Don't Miss This SALE!

Sept. 27-28-29-30

SALE ENDS MIDNIGHT SEPT. 30

at GEO. PAPPAS FORD CENTER 6421 EASTON

AUTOMOBILES FOR SALE 170

$10 Down

DELIVERS
'54 FORD
2-Door, Radio, Heater
Clean, Guaranteed
Full Price
$695
24 months at $35.00
200 Car Inventory

Auffenberg
820 N. Kingshighway
FO. 1-0812

'56 FORD, $1795
RANCH WAGON
Beautiful red and white with matching interior, radio, heater, Fordomatic and white-wall tires. See this one-owner new Cadillac trade-in today.
LINDBURG CADILLAC
3630 S. KINGSHIGHWAY
USED CARS FL 1-4203

'53 Ford Ranch Wag., $895
Radio, heater, power steering; beautiful green finish; must see to appreciate.
Costello-Kunze
Just West of Northland
9000 West Florissant UN 8-2990

'53 FORD 4-DOOR, $695
Radio, heater; very clean car; must see to appreciate.
Costello-Kunze Ford
Just West of Northland
9000 West Florissant UN 8-2990

'57 FORD DEMONSTRATORS
FABULOUS DISCOUNTS
ALL BODY STYLES
POWER EQUIPPED
Mendenhall
41 YEARS IN SAME LOCATION
2300 WASHINGTON
Open Till 9 CE 1-8205

'56 FORD VICTORIA
$150 DOWN
V-8 Fordomatic; radio, heater, 2-tone ivory and turquoise finish; whitewall tires; very clean; 24 months on the balance. Bargain.

FELD
CHEVROLET
7700 Manchester MI 5-4357

'55 FORD FORDOR
Custom 8, Fordomatic, radio, heater; sharp; special today; only $1175.

COMMUNITY
Your Northside Ford Dealer
3455 N. Union, S. of Nat. Bridge
CO 1-9950

'55 9-PASSENGER COUNTRY SEDAN, $1589
Neptune green and white; Fordomatic; power steering; radio and heater; low down payment. See this one today!

YATES
EVERY CAR INDOORS
Indoor Used Car Arena
St. Louis' Largest Olds Dealer
3508 LINDELL JE 3-4533

NOW! '57 FORD

NOT A Custom
NOT A Custom 300
NOT A Fairlane
BUT FORDS' FINEST MODEL

OFFERED TO YOU AT THESE LOW PAYMENTS

THESE PAYMENTS INCLUDE ALL THE EQUIPMENT LISTED BELOW

Model	If You Owe Nothing on Your Car: Your Trade-In Allow. Will Be	Your Payments Will Be	If You Owe $500 on Your Car: Your Payments Will Be	If You Owe $700 on Your Car: Your Payments Will Be	If You Owe $1000 on Your Car: Your Payments Will Be
1955	$1665	$31.36	$46.91	$53.14	$62.47
1954	1365	40.69	56.25	62.47	69.94
1953	1165	46.91	62.41	68.69	
1952	965	53.14	69.94		
1951	865	56.25	71.80		
1950	665	62.48	THESE PAYMENTS INCLUDE ALL FINANCE CHARGES FOR 36 MONTHS INSURANCE EXTRA		
1949	465	68.29			

Trade-in Allowance Depends on Make, Model and Condition of Car

★ Radio ★ Stylaview Paint ★ Two-Tone Paint ★ Heater & Defroster ★ White-Wall Tires
★ Directional Signals ★ Air Foam Cushions ★ Large Chrome Hubs ★ Cigar Lighter ★ Electric Clock
★ Dual Sunvisors ★ Safety Glass ★ Color-Match Interiors
★ Dual Armrests ★ Two-Tone Upholstery ★ Dual Horns

Trade Allowance Does Not Apply to Foreign Cars

MIDTOWN MOTORS, INC.
4200 LINDELL JE 3-7300

'55 FORD
$925
Mendenhall
41 YEARS IN SAME LOCATION
2300 WASHINGTON
Open Till 9 CE 1-8205

'56 Ford Station Wagon
2-door; radio, heater, whitewalls.
$1495
WEST END
Authorized DeSoto-Plymouth Dealer
DeBALIVIERE AT PERSHING
YO 5-1203

FORD, '34 3-window coupe; chopped and channeled hotrod, less motor. FT 1-4048.

Follow the "Swap" Column—
Classification 31
In Post-Dispatch Want Ads

'58 EDSEL
TRADE-IN
'57 Ford "500" Victoria
2-Door hardtop; radio, heater, Fordomatic, power steering; a real beauty, finished in black, gold and yellow.
WRIGHT EDSEL
637 ROSEDALE PA 3-3653

'54 FORD CUSTOM V-8
Immaculate! Pale green; powerful V8 engine; radio and heater. This one is priced to sell.
YATES
EVERY CAR INDOORS
Indoor Used Car Arena
St. Louis' Largest Olds Dealer
3508 LINDELL JE 3-4533

'54 FORD, $595
Mainline 2-door, equipped, just this one at this low price.
VINCEL
St. Louis' Oldest and Largest PONTIAC Dealer, FL 1-3211
3291 S. Kingshighway

'57 COUNTRY SEDAN
4-door Thunderbird V8; Fordomatic, radio, heater. Beautiful red and white with gold moulding. This can be called a new car. See it today.
EVERY CAR INDOORS
YATES
Indoor Used Car Arena
St. Louis' Largest Olds Dealer
3508 LINDELL JE 3-4533

'57Ford Retractable Hardtop
2700 actual guaranteed miles; beautiful tutone blue and white, radio, heater, Fordomatic, whitewalls, power steering, power brakes; the only car made that adjusts itself to the weather with a push of a button. See this beauty today.
WE DO OUR OWN FINANCING
FRANK LEBER, Inc.
7629 MANCHESTER ST 1-7898

'55 FORD CONVT.
Continental kit; beautiful blue and ivory; excellent condition; one-owner car.
MURRAY
Authorized Mercury Dealer
4900 Natural Bridge CO 1-3787

FORCED OUT ON 1957 MODELS

With Any Car That Is Worth $500.00

YOU CAN OWN A NEW '57 PLYMOUTH

FOR AS LITTLE AS $1294.00 AND YOUR CAR
OR $42.50 PER MONTH
36 months. Interest included, insurance optional at extra cost.

YOU CAN OWN A NEW '57 DESOTO

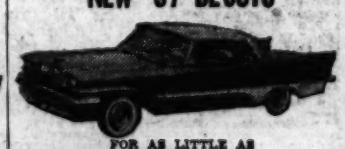

FOR AS LITTLE AS $1810.00 AND YOUR CAR
OR $59.60 PER MONTH
36 months. Interest included, insurance optional at extra cost.

NO CASH NEEDED
PLUS: IF YOU OWE MONEY ON YOUR PRESENT CAR —COME ON OUT ANYWAY. IMMEDIATE DELIVERY
PRESENT THIS AD FOR FREE GIFT

KIRKWOOD MOTORS CORP.
PLYMOUTH-DeSOTO DEALER
YO. 5-1204
10800 Manchester
East of Lindbergh (Opp. Bettendorf's)

$10 DOWN BUYS

		Per Month
'55 PLYMOUTH	4-Door, radio, heater, automatic	$42.20
'53 BUICK	2-Door, radio, heater whitewalls	$31.70
'56 CHEVROLET	2-Door, heater, whitewalls tu-tone	$59.40
'53 DODGE	2-Door, radio, heater, V-8	$26.19
'54 FORD	4-Door, radio, heater, whitewalls	$32.29
'53 PLYMOUTH	4-Door, radio, heater, tu-tone	$24.70
'51 CHEVROLET	4-Door, radio, heater, tu-tone	$16.25

24 Months Include Credit Life Insurance

SPECIAL: '56 Thunderbird $2595

Call Today for Fast Credit OK!

OVER 20 YEARS IN BUSINESS
Authorized Dodge Plymouth Dealer
Ray Kirman, Inc.
Ray Kirman Has One of the Largest SERVICE Departments in St. Louis
OPEN TIL 10 P.M.
7947 N. BROADWAY EV.1-3500

53,468 BUSINESS DIRECTORY ADS

Have appeared in the Post-Dispatch Want Ads during the past year.

FOR A WIDE VARIETY OF BUSINESS SERVICES READ

CLASSIFICATIONS 38 to 76

TO PLACE AN AD CALL

MAin 1-1111

Charge It!

'54 FORDS, $995
2-door V-8; heaters, radios, seat covers; some with Fordomatic; various colors; 6 to choose from. All clean cars.
BILL JAMES CHEVROLET CO.
3721 S. GRAND FR 2-5119

'55 FORD RANCH WAGON
A real clean custom low mileage wagon in A1 condition; has radio; heater and signals; automatic drive; white-wall tires and wheel covers; windshield washer; 2-tone blue and white; 2-day special; $1395.
SUBURBAN FORD
Manchester at Kirkwood YO 5-2580

'55 FORD RANCH WAGON
A real clean custom low mileage wagon in A1 condition; has radio; heater and signals; automatic drive; white-wall tires and wheel covers; windshield washer; 2-tone blue and white; 2-day special $1395.
SUBURBAN FORD
Manchester at Kirkwood YO 5-2580

'55 FORD SEDAN
A beautiful two-tone tan and white custom 8 with automatic drive; radio, heater; signals; clear plastic covers; safety belts; white-wall tires and wheel covers; special $1395.
SUBURBAN FORD
Manchester at Kirkwood YO 5-2580

'54 FORD $695
Radio, heater, overdrive.
ZANG SOUTHTOWN
Sales—Mercury—Service
3600 S. Kingshighway FL 1-1005

'56 Ford 2-Door, $1495
Beautiful black finish; superb mechanical condition.
Costello-Kunze Ford
Just West of Northland
9000 West Florissant UN 8-2990

'54 FORD CONVERTIBLE
A real clean car with new paint; excellent top; radio; heater; automatic drive; many other extras; $1195.
SUBURBAN FORD
Manchester at Kirkwood YO 5-2580

'56 FORD CUSTOM 2-DOOR
A beautiful low-mileage 8-cylinder car with full factory equipment; Stylaview green and white paint. 3-day special $1595.
SUBURBAN FORD
Manchester at Kirkwood YO 5-2580

'53 Ford Country Sed. $975
9-Passenger; Fordomatic, radio, heater; 26,000 actual miles; this wagon is just like brand new.
WRIGHT EDSEL
637 ROSEDALE PA 1-3653

'54 Ford Mainline $695
Radio, heater, standard transmission; a real clean car.
WRIGHT EDSEL
637 Rosedale PA 1-3653

'56 FORD CUSTOM 4-DR.
Light blue finish, Fordomatic.
MILNER CHEVROLET
5887 DELMAR PA 3-4900

'52 FORD VICTORIA, $595
Very clean; automatic; radio, heater, twin spots, white walls, 2-tone.
BENDER'S IN FERGUSON
817 S. Florissant JA 4-1414

TAKE OVER PAYMENTS
NO MONEY DOWN
'51 Ford 4-door; radio, heater; beautiful blue finish; cash price $295. Phone in application to quality to Mound City Auto, 4346 Natural Bridge, JE 3-4266.

FORD, '51 Hardtop; fully equipped, sharp; $10 down, $5.50 week, 12 months.
GLOBE AUTO, 4500 GRAVOIS

FORD, '53 Country Squire 9-passenger, $495; '53 Plymouth wagon (2), $595.
METZGER, 2540 S. Kingshighway

FORD '55 ranch wagon; private owner; cheap. MO 4-1310; no answer call FR 3-1307.

FORD, '56 sunliner convertible; black, white top; white side-walls, radio, heater. YE 7-3151.

'54 FORD CRESTLINE
V-8, 4-door, Fordomatic, radio, heater, white-walls, 2-tone; 1 owner; perfect condition; $1045.
COMMUNITY
Your Northside Ford Dealer
3455 N. Union, south of Natural Bridge CO 1-9950

FORD, '55 convertible; black; radio, conventional shift; perfect. $1695. FL 2-4707.

FORD, 1949 Victoria; clean; extras; privats; will finance. 3655 Botanical.

FORD, '57 Fairlane 4-door; 6700 miles; back in new; take over payments. 6A 1-2154.

FORD, '51 Custom V-8, Fordomatic, radio, heater, needs paint. $295. Owner. HA 6-5971.

FORD, 1953 2-door; 23,000 miles; $150 cash and take over payments. FR 6-6311 after 6:30.

FORD, '57 Fairlane 500, fully equipped, like new, only 2500 miles. HA 6-2367 after 4 p.m.

FORD, '55 Fairlane tudor, Fordomatic, very clean, low mileage. Sacrifice. FL 1-1429.

FORD, '54 Customline 6; Fordomatic, 2-door, 1-owner, 28,000 miles. TE 7-1510.

FORD '56 V8 ranch wagon, radio, heater, overdrive, white wall tires. 1907 Lynch. FR 3-0221.

FORD, '57 Custom, equipped. Sell equity or trade. HA 7-3156.

FORD, '50 2-door V-8; radio, heater; A-1; $295. MI 7-3491.

FORD, '55 convertible; very clean, overdrive. JA 2-0745.

FORD, '53 V8 4-door 2-tone; white wall tires. HA 7-0707.

FORD '49 V8, 2-door; must sell; $100. Klink, 2217 S. Grand.

FORD '47 clean, good tires, radio, heater; $150 cash. EV 1-0461.

FORD '55 Fairlane Victoria, Standard shift. Clean. FA 1-4985.

FORD, '42; Business coupe. '48 motor, $75. YO 5-6660.

FORD, '49; clean; radio, heater; private. $195. VA 3-9538.

FORD, 1955 Convertible, like new. Fordomatic. HE 2-8288.

FORD, '57 Fairlane 500; fully equipped; owner. FR 6-2304.

FORD, 1950 2-door, take over payments. HU 1-7411, 5300 Quincy.

FORD, Tudor, 1950; clean—economy 6, $195; owner. YO 5-2665.

FORD, '55 Station Wagon, Country Squire; $1395. JA 1-1159.

FORD, '51; V-8 Pickup; perfect. ARNO GARAGE, 1915 N. 9th

HENRY J, '51 de luxe; best offer. 1914 E. 12th.

'53 HUDSON JET $345
Radio, heater.
ZANG SOUTHTOWN
Sales—Mercury—Service
3600 S. Kingshighway FL 1-1005

JEEP, '51; 4-wheel drive; also '48 4-wheel drive. Arno Garage, 1915 N. 9th.

KAISER Special sedan; 1954; automatic transmission, radio, heater; only $595, trade, terms; see today.
RAY DOHLE 6918 Page

(2) '55 LINCOLN CAPRIS HARDTOP AND 4-DOOR
Both cars fully powered, beautiful 2-tone with all leather trim interior, radio, heater, automatic transmission. Both cars outstanding values.
$1895
A. B. C. MTRS.
LINCOLN-MERCURY DEALER
3671 S. Grand PR 1-8120

'52 LINCOLN CAPRI, $687
Colorful yellow and black hardtop! The finest made by Lincoln. In far above average condition. A luxury car at a small car price. $95 down will drive it home.
YATES
EVERY CAR INDOORS
Indoor Used Car Arena
St. Louis' Largest Olds Dealer
3508 LINDELL JE 3-4533

LINCOLN, '53 convertible. Burns-Campbell, 3336 N. Kingshighway.

'57 MERCURY MONTEREY
A beautiful buck skin tan and white 2-door with radio, heater, signals, automatic drive, white-wall tires, wheel covers, back-up lights, seat belts and many other extras. 3-day special $2295.
SUBURBAN FORD
Manchester at Kirkwood YO 5-2580

'53 MERC. MONTEREY $695
Radio, automatic.
ZANG SOUTHTOWN
Sales—Mercury—Service
3600 S. Kingshighway FL 1-1005

1956 MERCURY HARDTOP
Custom; breath-taking red and white; Marc-O-Matic, radio, heater; power; sparkling whitewalls; priced to sell.
Also: 1955 Mercury hardtop, 1956 Mercury convertible.
YATES
EVERY CAR INDOORS
Indoor Used Car Arena
St. Louis' Largest Olds Dealer
3508 LINDELL JE 3-4533

'56 MERCURYS, $1695
Custom Hardtop coupes, fully equipped, choice of Marc-o-matic or standard. Both outstanding cars.
VINCEL
St. Louis' Oldest and Largest PONTIAC Dealer, FL 1-3211
3291 S. Kingshighway

'56 MERCURY HARDTOP
A beautiful blue and white low-mileage car in perfect condition; has radio, heater, signals, automatic drive, clear plastic covers, side-view mirror and white-wall tires; 3-day special $1995.
SUBURBAN FORD
Manchester at Kirkwood YO 5-2580

'52 MERCURY HARDTOP
2-tone; radio, heater, power; a beautiful car at only $295.
COMMUNITY
Your Northside Ford Dealer
3455 N. Union, south of Natural Bridge CO 1-9950

'55 MERCURY, $1395
4-door Monterey sedan; beautiful gold and black with gold and black full leather interior; complete equipment, including Marc-O-Matic and power brakes. Priced to sell at once.
LINDBURG CADILLAC
3630 S. KINGSHIGHWAY
USED CARS FL 1-4203

SHOP THESE PAGES FOR A VAST SELECTION OF

NEW And LATE MODEL AUTOMOBILES

AUTOMOBILES FOR SALE 170 AUTOMOBILES FOR SALE 170 AUTOMOBILES FOR SALE 170 AUTOMOBILES FOR SALE 170 AUTOMOBILES FOR SALE 170

McMAHON McMAHON

SEE FOR YOURSELF

LOOK at this LOW Price!

New 57 PONTIAC CHIEFTIAN V-8

2-DOOR SEDAN

$1995.00 DELIVERED

LARGE STOCK TO SELECT FROM

SUBSTANTIAL SAVINGS ON THESE CARS

ALSO..

AIR CONDITIONED CARS	LIST PRICE	OUR PRICE
NEW '57 PONTIAC 4-DOOR HARDTOP Hydra-Matic Drive, radio, heater, white wall tires, tutone paint.	$4261	$2795
(2) STAR CHIEF CUSTOM 4-DOOR HARDTOP Power steering; power brakes; fully equipped. Less than 1000 miles.	$4603	$3189
STAR CHIEF CUSTOM 2-DOOR HARDTOP Power steering; power brakes; fully equipped.	$4583	$3189
(2) STAR CHIEF CUSTOM CONVERTIBLES Power steering; power brakes; fully equipped.	$4345	$3059

McMAHON PONTIAC

4100 GRAVOIS
AT CHIPPEWA
MO. 4-4100

McMAHON McMAHON

McMAHON McMAHON McMAHON McMAHON

Auffenberg ST. LOUIS' NEWEST Auffenberg
BUICK DEALER

WE OVERBOUGHT 100 CARS 100

IS YOUR CAR WORTH $1000 TRADE-IN?

If You Owe, Is Your Equity $1000?

CHOOSE YOUR OWN DEAL ON THE NEW 1957 BUICK NEW!

Many cars are worth more than $1000 trade-in at Auffenberg Buick—and don't stay away because you think your car may not bring $1000 trade-in. You can get a good deal at Auffenberg's for a trade-in value as low as _____

$195.00 DOWN

DEAL No. 1 SPECIAL	DEAL No. 2 SPECIAL	DEAL No. 3 SPECIAL	DEAL No. 4 SPECIAL
'57 BUICK 2-Door 6-Pass.	'57 BUICK Riviera 2-Door	'57 BUICK 4-Door Sedan	'57 BUICK Estate Wagon
	Radio—Heater	Radio—Heater	
$39.99	$59.99	$49.99	$62.23
PER MONTH—36 MOS. Incl. Fin. Charge Insur. Opt. ex. cost	PER MONTH—36 MOS. Incl. Fin. Charges Insur. Opt. ex. cost	PER MONTH—36 MOS. Incl. Fin. Charges Insur. Opt. ex. cost	PER MONTH—36 MOS. Incl. Fin. Charges Insur. Opt. Ex. Cost

SEE THE NEW GOLIATH—THE NEW GERMAN Import Now On Display in Our Showroom

BOB AUFFENBERG BUICK INC.

HU. 1-1600 3345 S. Kingshighway (Near Fyler) HU. 1-1600

OPEN EVENINGS

DUE TO THE FINE RESPONSE OF OUR SALE LAST WEEK WE ARE EXTENDING OUR

DISCOUNT SALE

14 New Mercurys Serviced and Ready for Delivery

2 DOORS MONTEREYS ONLY $2145 Delivered

ZANG SOUTHTOWN
SALES MERCURY SERVICE
3600 S. KINGSHIGHWAY FL 1-1000

DEALER AWARD WINNER

GO! GO! GODDARD USED CARS

ONE OWNER NEW CAR TRADE-IN

All Body Styles from 1948 to 1957

'55 De Soto Firedome hardtop; radio, heater, automatic; new car trade $1585

'56 Ford V-8; standard shift; heater and directional signals; light blue; one-owner — — — — $1385

'54 Plymouth convertible; Powerflite; radio, heater; fender skirts, white walls; other extras; beautiful green finish; new car trade, $1085

'55 Plymouth 4-door 6-cylinder; radio, heater, white walls; one-owner — $985

'54 Ford Ranch Wagon; Fordomatic, radio, heater; very clean one-owner, $985

'55 Chevrolet V-8 2-door; standard shift, twin spotlights, dark green — $945

'52 Plymouth Belvedere hardtop, radio, heater, beautiful 2-tone; new car trade — — — — $445

'52 Chevrolet Bel Air hardtop; Powerglide; very good buy — — — — — $425

OVER 29 YEARS OF CUSTOMER SATISFACTION

ASK ABOUT OUR 1-YEAR GUARANTEE

UP TO 36 MONTHS AT BANK RATES

GODDARD MOTORS

7302 W. Florissant EV. 2-6100

DEALER AWARD WINNER

LOW MONTHLY PAYMENTS

124 USED CARS TO CHOOSE FROM NEW BUDGET PAYMENT PLAN

Look at These Low Payments On All '55 Models

IF YOU OWE NOTHING ON YOUR CAR YOU CAN BUY A '55 PLYMOUTH, '55 FORD OR A '55 CHEVROLET—AT THESE LOW PAYMENTS

MODEL	Your Trade-In Allowance Will Be	Your Payments Will Be	IF YOU OWE $500 ON YOUR CAR Your Payments Will Be	IF YOU OWE $700 ON YOUR CAR Your Payments Will Be
1954	$995.00	$19.08	$39.86	$47.91
1953	795.00	26.48	47.91	56.52
1952	695.00	30.14	52.18	
1951	595.00	34.79	56.49	
1950	495.00	39.86	THESE PAYMENTS Include All Finance Charges and Insurance for 24 Months	
1949	395.00	42.91		
1948 and older	295.00	46.81		

ADD $4.37 PER MONTH TO PAYMENT FOR BUICK, OLDS, PONTIAC

MidTOWN MOTORS, INC.

4200 LINDELL JE. 3-7300

FRIDAY, SEPT. 27, 1957 9D
ST. LOUIS POST-DISPATCH

AUTOMOBILES FOR SALE 170

1953 PLYMOUTH, $547
CRANBROOK; immaculate blue 4-door sedan, automatic, radio, heater, white walls; drive this one for a real bargain.
Also '53 Chevrolet Bel Air; '54 Ford Custom 8.
YATES
EVERY CAR INDOORS
Indoor Used Car Arena
St. Louis' Largest Olds Dealer
3508 LINDELL JE 5-6532

'57 PLYM. SAVOY $1795
4-door sedan; push-button drive, radio, heater, whitewalls.
McMAHON PONTIAC
4100 Gravois MO 4-4104

'56 PLYMOUTH SAVOY
2-door; A1 condition; fully equipt with automatic transmission; heater and 2-tone paint; seat covers and whitewall tires and many other extras; special $1295.
SUBURBAN FORD
Manchester at Kirkwood YO 5-2580

PLYMOUTH, '51 2-door; very clean; terms can be arranged. WO 1-0927 after 4 p.m.

'56 Plymouth Sta. Wagon
Green and ivory; fully equipped; $1695.
BIG 4 CHEV.
2400 S. JEFFERSON FR 1-0444

'51 PLYMOUTH cream puff $395
'53 DODGE cream puff — $695
'56 PLYMOUTH cream puff $1195
METRO
10900 MANCHESTER YO 5-5230
ACROSS FROM ROBERT HALL
Watch Hiram and Sneeb on TV

DEMONSTRATORS
'57 Plymouths and DeSotos, all body styles and engines, standard or automatic transmission. Save many dollars.
KRIBS KAR COMPANY
3205 Natural Bridge JE 1-7511

'55 PLYMOUTHS, $895
Several nice cars to pick from, 6 or 8, 2-door club coupe or sedan.
VINCEL
St. Louis' Oldest and Largest PONTIAC Dealer, FL 1-3291
3291 S. Kingshighway

'56 Plymouth 2-Door, $1495
Beautiful Belvedere 2-door; radio, heater, Powerflite transmission, whitewall tires; one of the cleanest in town.
Costello-Kunze Ford
Just West of Northland
9000 West Florissant UN 5-2999

1957 Plymouth 4-Door
Radio, heater, 2-tone paint; full price $1695.
NEW-CAR WARRANTY
KIRKWOOD MOTORS, Inc.
10800 Manchester at Lindbergh
Opposite Bettendorf's YO 5-1204

'57 RAMBLER, $1895
The popular 4-door hardtop, radio, heater, 2-tone finish, looks and drives like new.
VINCEL
St. Louis' Oldest and Largest PONTIAC Dealer, FL 1-3291
3291 S. Kingshighway

'52 Rambler Station Wagon
$35 Down
This is a little beauty! Sparkling perfect 2-tone green with BRAND NEW spotless whitewalls and beautiful sparkling chrome. Neat, clean, original interior. Radio, heater, turn signals, etc. AND FOR ONLY $35 DOWN! Payments so low any budget can afford them!
Gross Motor Co.
4276 Natural Bridge JE 3-6037

'57 NASH RAMBLER $1395
Beautiful blue and white, equipped
ZANG SOUTHTOWN
Sales—Mercury—Service
3600 S. Kingshighway FL 1-1005

'52 NASH STATESMAN
4-door; beautiful black with a sparkling red top, $35 down, $21 month for 24 months.
Geo. Pappas Ford Center
AUTHORIZED FORD DEALER
7180 Page WO 5-5520 WO 5-1330

RAMBLER '55 4-door; like new; 1 owner; 2-tone white wall tires, heater, 16,000 miles; private; $1035. WO 1-4734.

RAMBLER station wagon, '51, radio, heater, snow tires; low mileage. PA 5-8570 after 5 p.m.

NASH, '47 Ambassador; overdrive; A1 condition; $80. TU 6-0487.

NASH, '51, Ambassador 2-door; radio, heater, $195. FY 2-6944.

NASH, '48 600 4-door; radio, heater, $85. WO 1-7972.

NASH, '50; station wagon; runs good; $184. Arno, 1915 N. 9th.

'53 OLDS 4-DOOR
Super "88"; radio, heater, whitewalls, Hydra-Matic; 2-tone.
$795
WEST END
Authorized DeSoto-Plymouth Dealer
DeBALIVIERE AT PERSHING
VO 3-1203

'56 OLDSMOBILE $1395
Mendenhall
41 YEARS IN SAME LOCATION
2300 WASHINGTON
Open Till 9 CE 1-8205

SPECIAL
1955 FORD
STATION WAGON V8
9-Passenger; Radio, Heater, White Wall Tires.
$1375
GENE JANTZEN CHEVROLET CO.
5400 Natural Bridge CO 1-9000

CHEVROLETS, FORDS, BUICKS '49 TO '54 MODELS
ALL IN TOP CONDITION
MUST SEE TO APPRECIATE
WE DON'T WANT CASH
Prefer Monthly or Weekly Payment
GLOBE AUTO 4500 GRAVOIS

1956 OLDS SUPER 88 HOLIDAY
4-door, green and white; full power, radio, heater, rear seat speaker. A luxury car; also 1955 Holidays and '54 Olds for clearance.
YATES
EVERY CAR INDOORS
Indoor Used Car Arena
St. Louis' Largest Olds Dealer
3508 LINDELL JE 5-6532

'55 OLDS 88, $1669
2-door, immaculate, Powder blue; powerful Hydra-Matic. This one is priced to sell. Also: 1954 Olds for clearance.
EVERY CAR INDOORS
YATES
Indoor Used Car Arena
St. Louis' Largest Olds Dealer
3508 LINDELL JE 5-6532

NOTHING DOWN
TAKE OVER PAYMENTS
'51 Olds 88 sedan; original 2-tone finish with Hydra-Matic, radio, seatcovers, good tires, excellent condition throughout; 24 month bank rates. NO MONEY DOWN, first payment of $21.40 due Nov. 1; your choice of 40 cars. NO MONEY DOWN, or call us about Rich Motor "rent and own" plan MI 7-3540. Rich Motor Inc. 3410 Big Bend.

'53 Olds 88, $995
Full power; beautiful baby blue; fully equipped; white-walls.
GREBE-FISCHER
3400 S. Kingshighway FL 2-0404

'56 OLDS $1695
88 HOLIDAY
Equipped, 2-tone paint, whitewalls; very low mileage.
A.B.C. MTRS.
LINCOLN-MERCURY DEALER
3671 S. Grand PR 1-8120

'55 OLDS, $1795
Super "88" Sedan
An extremely clean 1-owner car; red and white with white wall tires; this car is equipped with radio, heater, Hydra-Matic and power brakes. The condition of this car reflects excellent care by its original owner.
LINDBURG CADILLAC
3630 S. KINGSHIGHWAY
USED CARS FL 1-4203

'53 OLDS $647
Super "88" equipped with radio, heater, automatic transmission. This beautiful deep cobalt blue and white car is set off by sparkling chrome and snowy whitewalls.
TED'S
7487 MANCHESTER ST 1-0555

STATION WAGON SPECIALS
All Are New Car Trade-Ins From Original Owners
Low Mileage

'57 FORD Country Sedan, 4-Dr., 9 Pass., V-8, Fordomatic, 2-tone finish.
'56 FORD Country Squire, 4-Dr., 9 Pass., V-8, Fordomatic, Radio, Heater, Air Conditioned.
'56 FORD Country Sedan, 4-Dr., V-8, Overdrive, Radio, Heater.
'54 FORD Country Squire, 4-Dr., V-8, 9 Pass., Fordomatic, Radio, Heater.
'53 FORD Ranch Wagon, V-8, Dark Blue, Equipped.

RIESMEYER FORD
8154 MANCHESTER MI 7-3033

'56 MERCURY, $1995
CONVERTIBLE
The incomparable Montclair Marauder, power steering, power brakes, radio, heater, power windows, must be seen to be appreciated.
VINCEL
St. Louis' Oldest and Largest PONTIAC Dealer, FL 1-3291
3291 S. Kingshighway

(2) '53 Merc's, $795
Monterey hardtops; radio, heater, whitewalls; beautiful 2-tone finish; nice cars.
A.B.C. MTRS.
LINCOLN-MERCURY DEALER
3671 S. Grand PR 1-8120

'56 MERCURY 4-DOOR
2-tone, Merc-o-matic, radio, heater, perfect condition; $1495.
COMMUNITY
Your Northside Ford Dealer
8458 N. Union, south of Natural Bridge. CO 1-9950

MERCURY, '55 2-door sedan; a real beauty; fully equipped with straight transmission; A-1 mechanically; has excellent white wall tires. Come in and see this real bargain buy at only $995.
MacCARTHY MOTOR CO.
8053 Delmar PA 1-2203
Open evenings till 9 p.m.

MERCURY, '57 2-door Voyager station wagon; owner; power steering, brakes, radio, heater, Merc-o-matic, 2-tone, white walls, extras, 11,000 miles; cost $4200, sell $3300. FO 1-0101.

MERCURY '54 Monterey 4-door; power steering and brakes, Merc-o-matic; 43,000 miles; perfect; $595. VO 5-2125.

MERCURY '54 Monterey 4-door; power steering and brakes, Merc-o-matic, 33,000 miles, perfect. VO 5-2225.

MERCURY, 1954; 2-door, hard top, fully equipped. PA 1-1561.

MERCURY 1950; private owner; must see to appreciate. 4433 Arlington, St. Ann.

MERCURY, 1955 Monterey; red and white hardtop; full power and air, only $2150. PA 1-6160.

MERCURY, '50; 2-door; very clean. WO 5-2249

MERCURY, '41 club coupe; new motor, $200. 3857A Shaw.

'53 NASH HARDTOP, $589
Country Club; $95 down will be enough to drive this spotless gas-miser home; economy "6"; radio and heater. Also: 1952 Lincoln hardtop, 1952 Packard hardtop.
YATES
EVERY CAR INDOORS
Indoor Used Car Arena
St. Louis' Largest Olds Dealer
3508 LINDELL JE 5-6532

'57 Rambler Cross Country $1995
A real nice 2nd or utility car; very low mileage.
WRIGHT EDSEL
637 ROSEDALE PA 1-3653

ORDER YOUR WANT AD
10 DAYS
For the Price of
6

Save up to 40%! Daily rate 60c Sunday rate 80c per line on 3 to 6 time orders with 7, 8, 9 or 10 consecutive times for the price of 6 times.

Rooms, Room and Board 6 to 6 times consecutive, 50c daily, 60c Sunday with 7, 8, 9 and 10 consecutive times for the price of 6 times (local rate).

MAin 1-1111—Charge It!
St. Louis Post-Dispatch

'55 OLDS "88" CONVT.
A real clean low mileage Super with power steering, power brakes, radio, heater and signals, white wall tires, wheel covers and many other extras; 2-day special $1795.
SUBURBAN FORD
Manchester at Kirkwood YO 5-2580

'52 OLDS 88 4-DR. $395
Radio, automatic drive.
ZANG SOUTHTOWN
Sales—Mercury—Service
3600 S. Kingshighway FL 1-1005

OLDS, '56 "88" 4-door hardtop; radio, heater, full power; 17,000 miles; $2195.
JORDAN'S
7500 ST. CHARLES PA 7-8023

'54 OLDS "88" $1195
Hardtop; radio, heater, automatic transmission; 100 per cent parts and labor warranty available.
WRIGHT EDSEL
637 ROSEDALE PA 1-3653

'57 OLDS—EXECUTIVE CARS
Low mileage all power 4-door Super sedan, $2895; also 4-door Holiday sedan, air-conditioned, $2495. SEE OUR GREBE 3400 S. Kingshighway, FL 2-0400.

1954 OLDS "98" HOLIDAY
Coupe; beautiful 2-tone blue; all power; 1st class condition; guaranteed. Also '49 Hudson; owner. See W. C. Grebe, 3400 S. Kingshighway, FL 2-0400.

OLDS, '57, "88" Holiday 2-door; Hydra-Matic, power steering, power brakes, radio, heater, white sidewalls, 2-tone, 2500 miles; $3000 or best offer. WO 2-9465.

OLDS, '55 hardtop "88", blue-white, ZA 2-1566 after 5.

OLDSMOBILE, 1953 "88" Holiday, radio, heater, white walls, power brakes, clean as they come, must sell this week, $895. 3060 Ashby to Overland.

OLDSMOBILE '57 88; radio, heater, Hydra-Matic; white walls; safety belts; 2-tone; $2395. Must sell. PR 2-8314, ST 1-8554.

OLDSMOBILE '54, 2-door, loaded with extras; owner will sacrifice; $1185. Klink, 2217 E. Grand.

OLDS, '49 convertible; red; fully equipped; $350. No. 5 St. Mary's ct., Ladue.

OLDS, '55, 2-tone 4-door Super 88; power steering, brakes, $1795. FY 3-9170, CO 1-1100.

OLDS, '53 Super 88 hardtop; original, low mileage; $1095. Mr. Motors, 4626-38 Natural Bridge.

OLDS, '53 88 convertible; $100, take over payments. PR 1-4074.

OLDS '55 and '57 hardtops; fully equipped. 3647A Folsom.

OLDSMOBILE '52 "98"; $50 and assume payments. UN 7-7197.

OLDS, '49 sedan; full price $125. Kugman, 4301 Washington.

1953 PACKARD 4-DOOR SEDAN, $847
"300" Cavalier, the finest riding and handling automobile Packard made. For "big-car" comfort and luxury, drive this one!
Also: 1955 Clipper at $1187.
YATES
EVERY CAR INDOORS
Indoor Used Car Arena
St. Louis' Largest Olds Dealer
3508 LINDELL JE 5-6532

PACKARD - STUDEBAKER; private party has extra car; will sell either '1957 Golden Hawk or 1957 Studebaker President classic 4-door sedans; low mileage. WY 3-1282.

PACKARD, '53 sedan; fully equipt, $385. Klink, 2217 E. Grand.

'55 PLYMOUTH V-8
BELVEDERE HARDTOP
Powerflite; radio, heater, whitewalls; 2-tone finish.
$1095
WEST END
Authorized DeSoto-Plymouth Dealer
DeBALIVIERE AT PERSHING
VO 3-1203

$10 DOWN Delivers
'53 PLYMOUTH STATION WAGON
ONE OWNER
Only $495
Auffenberg
4318 NATURAL BRIDGE
OL 2-6250

SHOP THESE PAGES FOR A VAST SELECTION OF

NEW And LATE MODEL AUTOMOBILES

CALL US ALL DAY SUNDAY

'57 PLYMOUTH BELVEDERE

2-DOOR OR 4-DOOR SEDAN

1st TIME OFFERED

CALL US ALL DAY SUNDAY

CALL US ALL DAY SUNDAY

NOT A PLAZA
NOT A SAVOY
but PLYMOUTH'S FINEST MODEL

OFFERED TO YOU AT THESE LOW MONTHLY PAYMENTS

IF YOU OWE NOTHING ON YOUR CAR			If You Owe $500 on Your Car	If You Owe $700 on Your Car	If You Owe $1000 on Your Car
Model	Your Trade-In Allowance Will Be	Your Payments Will Be	Your Payments Will Be	Your Payments Will Be	Your Payments Will Be
1955	$1665	$31.36	$46.91	$53.14	$62.47
1954	1365	40.69	56.25	62.47	69.94
1953	1165	46.91	62.41	68.69	
1952	965	53.14	69.94		
1951	865	56.25	71.80		
1950	665	62.48			
1949	465	68.69			

Trade-in must be in average condition with regard to its year.

THESE PAYMENTS INCLUDE ALL FINANCE CHARGES FOR 36 MONTHS

ADD $9.45 PER MONTH FOR NEW '57 DE SOTO

ABOVE PAYMENTS INCLUDE ALL THIS EQUIPMENT:

★RADIO
★SPORT-TONE PAINT
★TWO-TONE PAINT
★GLOVE BOX LOCK
★HEATER AND DEFROSTER
★WHITEWALL TIRES
★DIRECTIONAL SIGNALS
★RAIN SHIELDS
★AIR FOAM CUSHIONS
★LARGE CHROME HUBS
★CIGAR LIGHTER
★ELECTRIC CLOCK
★DUAL SUNVISORS
★INTERIORS
★DUAL ARMRESTS
★ELECTRIC WIPERS
★BELVEDERE DELUXE TRIM

Trade Allowance Does Not Apply to Foreign Cars

TED'S MOTORS

7486 Manchester (at Big Bend) Open Eves. 'Til 10 P.M. ST 1-5557

CALL US ALL DAY SUNDAY

CALL US ALL DAY SUNDAY

CALL US ALL DAY SUNDAY

CALL US ALL DAY SUNDAY

NEW STUDEBAKERS
Slight factory blemish. Save up to $750.
ALBRECHT-BURKE STUDE.
3960 Westminster PA 5-8000

'55 and '56 Studebakers
We have the largest and finest selection in the city. Some are like new. Come in, look them over, you will be proud to own one of these cars. They are priced to sell. We trade.
BIG 3 MOTOR SALES
TWO LOCATIONS
5220 Natural Bridge
5049 Natural Bridge
EV 1-3883

STUDEBAKER
Service
MOTORITE
400 N. Skinker PA 7-5348

STUDEBAKER, 1952 Champion hardtop. Beautiful 2-tone green finish, radio, heater, overdrive. This car reflects care of its previous owner. $95 down.
FULL PRICE $587
18 payments of $27.30 per month.
No Interest Charge
AUTO TOWN
4181 Gravois TO 8-2319

'56 STUDEBAKER
PRESIDENT, CLASSIC 4-DOOR
This is a beautiful 2-tone brown and white with matching interior; radio, heater, automatic transmission, power steering, power brakes. Truly a fine motor car.
BIG 3 MOTOR SALES
5049 Natural Bridge
EV 1-3883

FOREIGN AND SPORTS CARS 170A

1956 Mercedes-Benz
Model 190 SL Convertible
Fully equipped Sylvan gray finish, red leather interior, like new condition.
COTTER BUICK CO.
2337 BIG BEND ST 1-3403

ANOTHER FIRST
MORRIS "1000," $1795
$395 CASH OR TRADE AND 36 MONTHS AT $46.58; CONVERTIBLE OR 2-DOOR SEDAN; EQUIPPED WITH HEATER, LEATHER UPHOLSTERING; 40 MILES TO GALLON; COMPLETE LINE OF PARTS AND SERVICE.
CONTINENTAL CARS, Ltd.
5615 Pershing VO 3-8585

AUSTIN-HEALY, '57, 6, sports car; fully equipped; like new; substantial savings.
'51 MG TD modified engine, overdrive, radio, heater.
'56 Triumph TR2, heater, overdrive, excellent condition.
ED DEBRECHT FOREIGN CARS
8510 Watson VI 3-4661 'Til 9 p.m.

FOREIGN CARS; most popular makes. See our selection before buying.
MISSOURI SALES & SERVICE
3959 Lindell JE 5-2707

NORDWARD; pride of Germany; American style, European quality and economy. Distributed by
MISSOURI SALES & SERVICE
3959 Lindell JE 5-2707

DKW; Germany's most sensational low-priced car; only 7 moving parts. Distributed by
MISSOURI SALES & SERVICE
3959 Lindell JE 5-2707

CONSUL-ENGLISH Ford, 4-door, '51; good shape, $400 cash; call W. C. Sloan, MO 4-4000.

Hillman Triumph Volvo
Michelin X Tires—Lucas Ignition
ED DeBRECHT
Authorized Dealer
Service All Makes
8510 Watson Rd. VI 3-4661

ISETTA, ideal second car; German-built; 65 miles per gallon; $1098 delivered. Distributed by
MISSOURI SALES & SERVICE
3959 Lindell JE 5-2707

ISETTA, 300; fully equipped; 3 weeks old; 350 actual miles; must sell; private owner. TW 2-8671.

JAGUAR, 1956, XK-140 MC coupe; black, like new, reasonable. Adams 3-3726, evenings.

JAGUAR, 1954 XK-120M coupe; good condition; $1900. TH 5-3260.

LINCOLN, '42 Continental; excellent condition; make offer. 4125 Natural Bridge, OL 2-3063.

MGA wire wheels, seat belts, like new; best offer. PA 7-7154.

MGTD 52 — HA 9-1931

M G-TD, '52 PA 5-0391

SIMCA—Pride of France, American styling, 4 cylinder, 35 miles per gallon. $1895 delivered. Distributed by:
MISSOURI SALES & SERVICE
3959 Lindell JE 5-2707

THUNDERBIRD, '55; excellent condition, full power, automatic, $2395. Daly, 3515 South Kingshighway.

VOLKSWAGEN, '55, sunroof, luggage rack, A-1, $1525. MA 1-8754.

AUTOMOBILES WANTED 171

TOP CASH DOLLAR
FOR YOUR CAR
300
CARS NEEDED
At least 300 cars are needed IMMEDIATELY for Texas and West Coast market. Any make or model—'51s through '57s. CASH TO YOU on the spot—No delay or red tape. If you owe money on your car, balance given to you IN CASH. To avoid delay, bring your title if you have it. This offer expires October 10, 1957.
Local Headquarters at
MAJOR MOTORS
5460 NATL. BRIDGE

NOTICE!
200
CARS WANTED
All Makes and Models
Before You Sell See Vincel
VINCEL
St. Louis' Oldest and Largest Pontiac Dealer
3291 S. Kingshighway
FL 1-3291

BUYING?—SELLING?
See Us for Top Dollar
SCHNEIDER PONTIAC
4231 N. Grand CE 1-0048

$40 CARS
Any make, model, condition.
CAR CITY AUTO SALVAGE
2824 Chouteau PR 8-4787

ALL AUTOS BOUGHT
We need them. Klink 2217 S. Grand

VARIETY
QUALITY
VALUE
SAFETY
SERVICE
VOLUME
LOCATION
SAVINGS

8 GOOD REASONS
FOR BUYING YOUR CAR HERE TODAY!

DURING OUR Anniversary AND EXPANSION SALE!

'57 Ford — $2995 — 'Thunderbird,' factory equipt.
'56 Ford — $1425 — 4-Door Customline; Fordomatic, radio, heater.
'57 Ford — $1995 — Station wagon, 2-door; V-8.
'55 Buick Hdtp. — $1545 — Special; Hydramatic, radio, heater, whitewalls, 2-tone.
'55 Olds "98" — $1595 — 4-Door sedan; Hydramatic, radio, heater, whitewalls, power steering, power brakes.
'54 Pontiac — $1095 — Star Chief 4-door sedan; Hydramatic, radio, heater.
'53 Lincoln — $945 — 4-Door sedan; Hydramatic, radio, heater, whitewalls.
'55 Plymouth — $745 — 4-Door sedan 6-cylinder; radio, heater.
'55 Dodge — $1295 — Coronet hardtop; automatic, radio, heater, 2-tone finish.
'56 Plymouth — $1465 — Belvedere 4-door V-8; Powerflite, radio, heater, whitewalls, sportone, Group 411.
'55 Ford — $995 — Custom 2-door; radio, heater, 2-tone, one owner; perfect car.
'49 Olds "88" — $225 — Hardtop; Hydramatic, radio, heater, 2-tone finish; perfect second car.
'55 Chevrolet — $1595 — Convertible V-8, Powerglide, radio, heater, whitewalls, 2-tone; perfect in every way.
'54 Dodge — $835 — Royal 4-door sedan; Powerflite, radio, heater, 2-tone, whitewalls; the best Dodge made in '54.
'53 Pontiac — $655 — Convertible; Hydramatic '8,' radio, heater, whitewalls.
'52 Buick — $595 — Super convertible; Dynaflow, radio, heater, power windows, beautiful fire engine red with black top, whitewalls; one owner.
'53 Plymouth — $465 — Cranbrook 4-door; radio, heater, 2-tone finish.

COMPARE OUR DEALS! OUR PRICES! OUR CARS!

5836 DELMAR VO. 3-1800

DiFranco COMPARE INC.

4232 NAT. BRIDGE JE. 5-4860 DODGE-PLYMOUTH DEALER

Clean Sweep Sale
NEW '57 PLYMOUTHS
TREMENDOUS SAVINGS ON ENTIRE STOCK OF 200 NEW '57 PLYMOUTHS

2 DOORS ..... $1687 FULL PRICE
4 DOORS ..... $1724 FULL PRICE
HARDTOPS ..... $1859 FULL PRICE
STA. WAGONS ... $1940 FULL PRICE
PLUS AMAZING TRADES!

$199 DOWN CASH OR TRADE
36 MONTHS BANK FINANCING ON BALANCE
YOUR CAR IS THE DOWN PAYMENT
Regardless of condition; paid for or not. If your equity is $199.00. All your equity over $199.00 refunded in cash, or applied to lower payments.

ST. LOUIS MOTORS
3949 LINDELL OL. 5-5210
OPEN NITES 'TIL 10

BUY A 1958 CHEVROLET FOR $98 DIFFERENCE
Buy The 1957 CHEVROLET of Your Choice NOW at Regular List Price... Drive It 'til Next Model Year —Bring It Back and Get the Same Type and Equipment for $98 Difference by Contract!
THIS OFFER GOOD ONE WEEK ONLY!
ECONOMY CHEVROLET
6330 EASTON EV 5-3800
OPEN DAILY 8:30 TO 9—SATURDAY 8:30 TO 5

AUTOMOBILES WANTED 171

WE WILL BUY YOUR CAR FOR CASH!!
Or sell it for you at no cost to you.
WE HAVE BUYERS WAITING
See us before you buy or sell.
KOTTEMANN
4609 DELMAR FO 7-8040

$50 TO $100 MORE for your car see us now for fast action; cash waiting.
KUGMAN'S
4301 Washington OL 2-6752

WE CONSIGN CARS
4181 GRAVOIS TO 5-2319

WE BUY CARS by phone; tow truck will bring cash. Bartmer Auto Parts, PA 7-1726.

JUNK CARS, $15 to $100 paid cash on spot. WO 1-2592.

AUTOS and trucks for cash. Midwest, 7205 St. Charles, PA 7-2244.

WE NEED cars. D'Franco, North Side Motors, 4232 Natural Bridge.

JUNK CARS wanted; top prices; prompt pickup. JE 5-7441.

JUNK cars wtd., $50 up to $200. 4241 N. Broadway, MA 1-1783.

WILLYS Jeepster or wagon. Call Lahigh 6-2835.

AUTO REPAIRING, PAINTING 172

MOTOR OVERHAUL SPECIAL. No payment for 60 days. 2 years to pay; open 7 to 7. Courtesy Motor Exchange, 6507 Easton. EV 3-0644.

METROPOLITAN Motor & Transmission Service, 2214 N. Union. PO 7-7072. No Down Payment. Transmission overhaul. Repair and Exchange. $29.50 PLUS PARTS. AUTO tops, truck cushion repairs. Bob, 3525 Shenandoah. FR 2-4250.

TRUCKS, Tractors, Trailers 173

FELD
"THE BIG WHEEL IN TRUCKS" SAYS
LET'S CLEAN HOUSE
FOR '58
NEW '57
PICKUPS CARRYALLS
PANELS CAB & CHASSIS
AS LOW AS $198 DOWN
No Reasonable Offers Refused
FELD TRUCK CENTER
7700 MANCHESTER MI 5-4353

TRUCKS
LARGE ASSORTMENT
Van type trucks available, tractors and pickups.
PROCTOR SALES CO.
4100 S. Broadway PL 2-5200

BARNEY'S FOR TRUCKS
1946 to '54 models, all body types
BARNEY'S 4415 MANCHESTER

'57 Chevrolet pickups, ½-¾ ton.
'54 Ford F150 tractor.
'54 GMC 620 tandem.
'55 Chevrolet dump, 2 speed.
VANDEVENTER AUTO SALES
711 S. Vandeventer

SEDAN DELIVERY
1951 Chevrolet; original black finish; special; $395.
BILGERE CHEVROLET
2817 N. GRAND FR 1-2816

PRICED FOR QUICK SALE
2 Internationals and 1 Ford walk-in panels. Take your pick $195 cash. 1 1951 Ford, ½-ton panel, $225.
MacCarthy
AUTHORIZED FORD DEALER
6153 DELMAR FA 7-2528
Open Weekdays 'Till 9 P.M.

CHEVROLET, 1952, 6100 series; good engine, transmission and 2-speed axle; a steal at $345.
SUBURBAN FORD
Manchester at Kirkwood YO 2-2580

CHEVROLET, '54, 1-ton stake, $895.
SUNSET AUTO CO.
2 blocks west of Lindbergh on Gravois, VI 3-4431.

FORD, '47 1½-ton with beer body, runs OK. Arno, 1915 N. Ninth.

SELL-A-BRATION SALE!
$10 DOWN BUYS
Complete Selection
All Makes—All Models
USED CARS sensational values
'57 Stude. Com/ — $1895
'54 Pack'd Patrician, $1095
'54 Stude. Com. — $ 895
'53 Chev. 210 2-dr., $ 695
'53 Nash H'Matic, $ 595
'55 B'ick Cen. Con., $1795
'56 Stude. Pres. — $1795
'53 Pont. sedan — $ 895
'53 Stude. V8 H.T., $ 695
'51 Ford 2-door — $ 295
BANK RATES
Ben Lindenbusch
EDSEL
3300 S. KINGSHIGHWAY PL 2-3300

TRUCKS, Tractors, Trailers 173

CHEVROLET pickup, 1955 deluxe cab, a beauty, also 1956 Ford pickup, long EZ terms, trade. RAY DOHLE 6918 Page.

1954 and '55 CHEVROLET dump with steady work or driver wanted. EV 2-2882.

CHEVROLET, '57 1-ton flat bed; 2000 miles; reasonable. JA 1-9917.

DODGE, 1952 ½-ton pickup, $335
SUNSET AUTO CO.
2 blocks west of Lindbergh on Gravois, VI 3-4431.

DODGE, '50; Power wagon. Warn locking hubs. Sacrifice. Arno, 1915 N. Ninth.

DODGE, '49 ½-ton pickup; private. FL 1-5128.

$1995
'56 FORD (NEW) F-500
Chassis and cab; 134" wheel base; below our cost.
ANDY BURGER
SOUTHSIDE FORD DEALER
3854 S. GRAND PR. 2-7604

'54 FORD F-350
1-ton stake; 8-cylinder, 4-speed transmission; excellent tires; clean.
SUBURBAN FORD
Manchester at Kirkwood YO 2-2580

FORD, '55 ½-ton pickup; 8-cylinder; custom cab; good tires and condition; can be bought for $225 down.
SUBURBAN FORD
Manchester at Kirkwood YO 2-2580

FORD, 1955, V-8, ½-ton. Clean. Terms. 7758 Olive Street rd.
SUNSET AUTO CO.
2 blocks west of Lindbergh on Gravois, VI 3-4431.

FORD, '46 1½-ton big 6 flatbed stake; new motor, 2-speed axle; 15-in. steel reinforced bed, booster brakes, auxiliary tanks, directional signal, bus mirrors; A1 condition; $500; owner. CO 1-1868.

FORD, '58 C-"800" tractor; a nice one; 2-speed, fifth direct; good rubber; will trade and finance. Call King Schaber, CE 1-8200, Mendenhall.

FORD pickup, '56, like brand new; 600 actual miles; terms; trade. 931 Hodiamont.

FORD, '49 2-ton flat-bed; very clean. FL 8-7393.

GMC 1953 CARRYALL, $695
SUNSET AUTO CO.
2 blocks west of Lindbergh on GRAVOIS, VI 3-4431.

GMC, '55, ½-ton pickup; just like new; de luxe cab; $200 down. We do our own financing.
KUGMAN 4301 WASHINGTON

'55 G.M.C. 660 series road tractor; 501 cu. in. engine; only $2900
INTERNATIONAL HARVESTER
5201 N. Broadway CH 1-0166

GMC tractor, '51, 2-speed; 5th overdrive, perfect shape. UN 7-9749

G.M.C., moving van; A1 condition; terms, trade. 931 Hodiamont.

INTERNATIONAL tractor, sleeper cab, new motor, excellent condition; complete; fifth wheel, saddle tanks, etc.; ready to go; also flat bed trailer; terms; trade. 931 Hodiamont.

INTERNATIONAL, 1950 ¾-ton stake truck, L-120, 6-cylinder. Make offer. HE 2-2831.

INTERNATIONAL K-5; 3 van bodies; good condition. WO 1-7400. 8314 Easer rd.

INTERNATIONAL, 1½-ton moving van, dual rear wheels. FL 1-7393.

INTERNATIONAL pickup, 1954, clean. $695. EZ terms, trade. RAY DOHLE 6918 Page.

METRO, '48 package delivery, very clean, good tires, runs perfect. Call Don Rattermann, CE 1-8200, Mendenhall.

TRUCKS, Tractors, Trailers 173

(20) VANETTES (20)
NEW OR USED
We are the largest stocking dealer for package delivery trucks. DON'T BUY until you get our deal. Call King Schaber or Don Ratterman.
TRUCK DEPT. CE 1-8200
MENDENHALL MOTORS, Inc.
2231 WASHINGTON
OPEN TILL 9 P.M.

DUMP trucks, '52, '55; 2½-ton Chevrolets, good condition; 9 to 6:30. PR 3-0815, eves. WO 2-6402

TRACTOR, '54 G.M.C. 470 series, new engine; trailer, '55 Fruehauf tandem. MO 4-0911, 3418 Gravois

'58 JEEP 1-ton pickup, 4-wheel drive, heater, many other extras. New, $2095. Dealer, GL 2-1182.

1-RBG IHC dump truck, '47 model. Call after 5 p.m., phone SP 5-2632. John Payne, Steelville, Mo.

TRUCKS, TRACTORS TRAILERS WANTED 174

USED trucks wanted; any size or description. Barrett Weber Truck Department, 3338 S. Kingshighway, FL 7-7006.

TRUCKS WANTED; all models; pay cash. HU 1-2940.

METZGER, 3540 S. Kingshighway SHOP the rest then sell your truck to the best. Arno, 1915 N. Ninth. We will buy any make or model. 7833 N. Broadway, EV 1-3483.

ANTIQUE AUTOS & CLASSICS 175

CADILLAC, '25 sedan; '26 Dodge coupe; original; real collector's dream. GA 1-6638.

REO, 1927 4-door; excellent running condition, good tires. Clyde Weder, Highland, Ill. Phone Grantfork Orlean 5-2555.

BUSSES FOR SALE 176

SCHOOL BUS 29 TO 48 PASSENGERS, WAYNE BODY; LIKE NEW; READY TO GO; REAL BARGAIN.
BARNEYS 4415 MANCHESTER

Auto Trailers, Mobile Homes 180

COPE MOBILE HOMES
LARGE SELECTIONS
8 Ft. and 10 Ft.
FURNITURE ACCEPTED
as down payment if qualified. Also camping trailers. Also parts and accessories. Located on Highway 159 (opposite Scott Air Force Base, Ill.) Call Adams 3-5858.
WE BUY, SELL, TRADE
to 8. Daily. Call Sunday 12 to 6.
45' De Luxe, $3995
2 bedrooms; colored appliances.
35' 2-Bedroom $2995
See Our Tenwide Model
These are new 1958 models. Used trailers as low as $100 down. Open 9 to 9 Sun. 1-5. FA 1-2643
ANDERSON TRAILER SALES
7758 OLIVE STREET RD.

'54 MODERN trailer, 28'; must sell immediately. WO 2-2814.

EXPANDO-HOME
See this fabulous exciting new '57 model bungalow; not 8 ft., not 10 ft., but full 15 ft. wide; vacation travel trailers, too; 5 brands; from $750. Open Sunday.
CENTRAL TRAILER SALES
8311 State East St. Louis, Ill.
Phone EXpress 7-5907

AIRSTREAM, 1957; demount; large discount. FE 1-0944.

AUTOMOBILES FOR SALE 170

'56 PLYMOUTH
HARDTOP
POWERFLITE V-8
$1395
ED RIPPY
8760 DELMAR VO 3-6555

'56 PLYMOUTH, $1195
Club coupe "6", factory equipped. An outstanding buy on a late model.
VINCEL
St. Louis' Oldest and Largest PONTIAC Dealer. FL 1-3291
3291 S. Kingshighway

'54 PLYMOUTH, $795
Belvedere 4-door sedan; light blue bottom and white top; fully equipped including radio, heater, automatic transmission and 4 new nylon tires. See this exceptional buy today.
LINDBURG CADILLAC
3630 S. KINGSHIGHWAY
USED CARS FL 1-4203

'53 PLYMOUTH, $595
Cranbrook 4-door sedan, radio, heater, exceptionally nice and clean.
VINCEL
St. Louis' Oldest and Largest PONTIAC Dealer. FL 1-3291
3291 S. Kingshighway

'55 PLYMOUTH $1047
Belvedere 4-door sedan; radio, heater, automatic V-8; this beautiful jet black and white car is set off by sparkling chrome and snowy whitewalls.
TED'S
7487 MANCHESTER ST 1-9555

'56 PLYMOUTH $1195
Heater, Continental Wheel Kit
ZANG SOUTHTOWN
Sales—Mercury—Service
3600 S. Kingshighway FL 1-1005

'55 PLYMOUTH $895
This 6-cylinder 2-door is a quality car. Heater and directional signals.
GOLDBECK MOTORS
8148 Natural Bridge EV 5-3707

PLYMOUTH, '55 convertible Belvedere S; beautiful condition, new top, automatic transmission, radio, heater, tubeless white walls, directionals, extras; 23,000 miles; uses no oil; private party must sell, only $1250; call Sunday or daily after 5:30. FO 7-7430.

PLYMOUTH, '52 convertible; beautiful fire engine red; radio, heater, white walls, new top; belong to a prominent TV actress; $395, $10 down.
CLEAN AUTO SALES
7128 Manchester ST 1-1991

PLYMOUTH, '57; brand new 2-door Belvedere, equipped with many extras, factory warranty; $2095; $395 cash or trade down.
ST. LOUIS MOTORS
3949 Lindell OL 2-5210

SEPT. REDUCTION SALE!
AT THESE LOW, LOW PAYMENTS
148 TO CHOOSE FROM

Year	Make	Monthly Payments
'53	FORD Custom V-8	$24.10
'55	PONTIAC V-8 870 2-Dr.	$36.14
'53	DODGE V-8 2-Dr.	$19.86
'54	MERCURY V-8, Automatic	$34.40
'56	BUICK Riviera Hardtop	$69.86
'54	CHEVROLET Delray	$34.40
'55	FORD V-8 Wagon	$48.71
'54	BUICK Riviera Hardtop	$43.80

These payments include interest, finance charges and C. L. insurance with average down payment for 24 months.
As Low As $25 Down
AUFFENBERG
4050 GRAVOIS
PR. 3-8800 PR 3-4466 PR 3-8801

PLYMOUTH sedan, 1955; Savoy; 2 tone paint, radio, heater; a beauty. $895; terms, trade.
RAY DOHLE 6918 Page

PLYMOUTH, 1950 2-door, very good condition, reasonably priced. Mr. Wieland, FO 1-1000 or TA 1-5148.

PLYMOUTH, '48, good tires; full price $65.
KUGMAN 4301 WASHINGTON

PLYMOUTH, '52, 2-door Cranbrook; radio, heater, a real buy, $345.
GEBHART CHEVROLET
5616 Gravois HU 1-8030

PLYMOUTH, '55, 2-door; very clean, for only $645.
GEBHART CHEVROLET
5616 Gravois HU 1-8030

PLYMOUTHS, '55-'54-'51 station wagons.
PARDUE 5854 Easton EV 1-0397

PLYMOUTH, '53 2-door; overdrive, white walls. WO 1-1422.

PLYMOUTH, '51 club coupe; runs good; $145. PA 1-8639.

PLYMOUTH, '50 4-door, $295. PA 7-8548.

PLYMOUTH, '51; clean, private, terms. WO 1-0927 after 4 p.m.

'56 PONTIAC
$1195
Mendenhall
41 YEARS IN SAME LOCATION
2300 WASHINGTON
Open Till 9 CE 1-8205

'53 PONTIAC HARDTOP
Catalina; Hydra-Matic, radio, heater, whitewalls; 2-tone.
$795
WEST END
Authorized DeSoto-Plymouth Dealer
DeBALIVIERE AT PERSHING
VO 3-1203

'55 PONTIAC, $1095
4-door sedan, fully equipped, radio, heater, 2-tone finish.
VINCEL
St. Louis' Oldest and Largest PONTIAC Dealer. FL 1-3291
3291 S. Kingshighway

'53 PONTIAC, $495
Chieftain 2-door. Outstanding new car trade-in.
VINCEL
St. Louis' Oldest and Largest PONTIAC Dealer. FL 1-3291
3291 S. Kingshighway

PONTIAC, '54 Deluxe 4-door; hydramatic, radio, heater, white walls; low mileage; very clean. $795.
GEBHART CHEVROLET
5616 Gravois MU 1-8030

'56 PONTIACS, $1595
Like brand-new 2-doors; several to select from; see for yourself today's best buy; low-cost financing.
McMAHON
PONTIAC
4100 Gravois MO 4-4104

'56 Pontiac 2-Door, $1495
Whitewalls, radio, heater; 2-tone paint; very clean car.
Costello-Kunze Ford
Just West of Northland
9000 West Florissant UN 8-2990

'55 PONTIAC, $1593
Star Chief Catalina; full power; radio and heater; leather interior in Pontiac's most popular hardtop. Priced to sell today! Also: '52 Pontiac 2-door and '50 Pontiac convertible.
YATES
EVERY CAR INDOORS
Indoor Used Car Arena
St. Louis' Largest Olds Dealer
3508 LINDELL JE 5-6532

'53 PONTIACS, $695
2-door or 4-door, both fully equipt; liberal trade, terms.
McMAHON
PONTIAC
4100 Gravois MO 4-4104

'56 PONTIAC, $1596
4-door sedan, complete with Hydramatic, radio, heater, 2-tone finish and other accessories.
VINCEL
St. Louis' Oldest and Largest PONTIAC Dealer. FL 1-3291
3291 S. Kingshighway

TODAY'S SPECIAL
'53 Pontiac Station Wagon
4-door; automatic, radio, heater, low mileage, 1-owner, $795.
KOENIG CHEVROLET
220 W. Lockwood WO 2-3333

'53 PONTIAC, $595
2-door 8-cylinder; radio, heater, Hydra-Matic, white wall tires, 2-tone original finish. Real bargain. Reduced.
STIVERS FORD
320 S. Florissant in Ferguson
EV 5-9361 JA 1-5211

STATION WAGON
Pontiac, 1951, 4-door 9-passenger; radio, heater, Hydramatic, excellent rubber; A1 mechanically.
McDANIEL'S
4850 Natural Bridge, CO 1-9911

PONTIAC, '54 Star Chief Catalina hardtop, Power steering, fully equipped, good condition throughout. Private, $925. FL 3-3980.

PONTIAC, 1955; Safari ranch wagon; fire gold and ivory, full power; beautiful. HA 6-3513.

PONTIAC, '51 sedan; new Hydra-Matic; full price $295.
KUGMAN 4301 WASHINGTON

'54 PONTIAC SEDAN
PARDUE 5854 Easton EV 1-0397

'56 STUDEBAKER
STATION WAGON
$1795
Here is a fine wagon, USEFUL and economical to operate; 2-tone green and white set off by a beautiful matched interior. Has radio, heater, whitewall tires and LARGE FLAWLESS wheel covers.
BIG 3 MOTOR SALES
5049 Natural Bridge
EV 1-3883

SHOP THESE PAGES FOR A VAST SELECTION OF

NEW And LATE MODEL AUTOMOBILES

AUTOMOBILES FOR SALE 170 AUTOMOBILES FOR SALE 170 AUTOMOBILES FOR SALE 170 AUTOMOBILES FOR SALE 170 AUTOMOBILES FOR SALE 170 AUTOMOBILES FOR SALE 170 AUTOMOBILES FOR SALE 170 AUTOMOBILES FOR SALE 170 AUTOMOBILES FOR SALE 170

COSTELLO-KUNZE COSTELLO-KUNZE COSTELLO-KUNZE COSTELLO-KUNZE

STOCK REDUCTION SALE

SAVE NOW! SEE THESE!

BEAUTIFUL
EXECUTIVE CAR
'57 FORD FAIRLANE '500'
TOWN VICTORIA
AIR-CONDITIONED V-8
POWER STEERING AND BRAKES, FORDOMATIC, RADIO, SAFETY BELTS, PADDED DASH, WHITEWALLS AND MANY OTHER EXTRAS
$2495
FULL PRICE

BIG TRADES

EASY TERMS

BRAND NEW **FORD "SKYLINER"**
THE WORLD'S ONLY HIDE-A-WAY HARDTOP
- ☆THUNDERBIRD V-8 ENGINE
- ☆FORD-O-MATIC TRANSMISSION
- ☆RADIO AND HEATER
- ☆WHITE WALL TIRES

$2995

Costello Kunze, Inc.

ST. LOUIS' FASTEST GROWING FORD DEALER

ALL MODELS ALL COLORS

NEW CUSTOM.
4-DOOR SEDAN
$38.45 Per Month
36 MONTHS $374 DOWN or TRADE
Interest & Insurance Excluded
or **$1774** Full Price
SERVICED & GUARANTEED

EV 3-4502 **6819 West FLORISSANT** (In Jennings)

COSTELLO-KUNZE COSTELLO-KUNZE

LINCOLN

MONTH-END CLEARANCE

COMPARE OUR QUALITY AND PRICE

'54 BUICK 4-DOOR — Full Power, One Owner.	$1095
'55 BUICK RIVIERA — Hardtop; Full Power, One Owner.	$1595
'56 BUICK 4-DOOR — Roadmaster, One Owner.	$1995
'53 PONTIAC 4-DOOR — (8); Fully Equipped. One Owner.	$ 595
'54 MERCURY 2-DOOR — Fully Equipped; Real Sharp	$ 895
'55 MERCURY MONTEREY — Sport Coupe; 15,000 Miles, One Owner.	$1595
'56 MERCURY MONTCLAIR — Coupe; Fully Equipped; Sharp; One Owner.	$1995
'54 MERCURY 4-DOOR — Monterey, Like New.	$1045
'56 MERCURY MONTCLAIR — Station Wagon; Like New.	$1995
'56 CHEVROLET BEL AIR — Hardtop; Like New.	$1895
'52 FORD RANCH WAGON — Perfect Condition.	$ 695
'56 FORD VICTORIA — Like New.	$1645
'54 LINCOLN CAPRI 4-DOOR — Full Power; One Owner.	$1695
'57 LINCOLN PREMIERE — Coupe; 8000 Miles	$3845
'57 LINCOLN PREMIERE — Landau.	$4295
'55 PLYMOUTH BELVEDERE 4-DOOR — Like New, One Owner.	$1295
'51 STUDEBAKER 4-DOOR — Landcruiser (V-8); Perfect.	$ 345
'51 KAISER 4-DOOR — Like New; New Tires.	$ 345

HUNDREDS OF NEW AND USED CARS TO CHOOSE FROM

E. M. STIVERS INC.
6631 OLIVE ST. RD. PA 7-1000

LINCOLN

CLEAN CARS

'55 CHEV. 4-DR. — $1345 Bel Air V-8; radio, heater, automatic; low mileage; clean.
'54 MERCURY 2-DR. — $895 Radio, heater, automatic; nice; clean.
'56 FORD — $1895 Country sedan; like new; radio, heater, automatic; very clean.
'52 PONTIAC — $595 Hardtop; radio, heater, automatic; our special.
'52 DODGE — $295 4-door; radio, heater, etc.
'53 FORD VICTORIA — $895 Radio, heater, etc. Like new.
'54 MERCURY — $1195 Hardtop; radio, heater, overdrive; clean as a pin.
'56 MERCURY — $1995 Montclair hardtop; equipped, automatic, etc.
'52 FORD — $795 Victoria; radio, heater, automatic, whitewall tires, nice.
'53 FORD — $795 Customline V8; radio, heater, overdrive; very clean, black.

ANDY BURGER
SOUTHSIDE FORD DEALER
3654 S. GRAND PR 2-7604

Auto Trailers, Mobile Homes 180

DEMONSTRATORS
45-FT. '58 MODELS, $3895
40-FT. '58 MODELS, $3495
Other sizes, equal savings.
ONLY ONE OF EACH MODEL AVAILABLE AT THESE PRICES
SEE US AND SAVE
FRANKLIN TRAILER SALES
LAMBERT FIELD AND BYPASS 66 AT STOPLIGHT PE 1-0444

SPARTAN
Now introduces the all-new Spacecraft Ambassador; top quality in the popular price field; see it today at
Northside Spartan Sales
Lindbergh (U.S. 66)
Across from Airport PE 1-0944

Clouss Trailers
Special new 45' 2 bedroom deluxe washer, dryer; $3295.
6801 Olive St. Rd. PA 5-4539

FOR THE BEST DEAL YET DON'T FORGET
GRASK TRAILER SALES
Quality-low price selection.
6911 Olive Street rd. PA 7-0748
6101 State av., East St. Louis, Ill.

MEPHAM MOBILE HOMES
Anderson Robinson, Glider
Your 10-ft. wide headquarters
19500 Highway 66 YO 5-3916
Open 9-8:30, Sat. 9-6. Call Sun 1-6

Auto Trailers, Mobile Homes 180

FORSHEY TRAILER SALES
Elcar—Duo
Colonial—Hitzcraft
Used 2-bedroom trailers
Parts—Insurance
6927 Olive Street rd. PA 1-0270

HOUSE TRAILER, 1956, Alma, 41 ft. long, 1 bedroom, Carrier air-conditioner, automatic washer, etc., like new. McDonald's Trailer Court, Lot 29, 2211 N. Illinois st., Belleville, Ill.

TRAVEL MASTER, '53, 32'; A-1 condition; air conditioner; aluminum side awning, fiber glass window awnings; large storage box; $2,000. See Mr. or Mrs. at 10024 Hwy 66 Trailer Court, lot 31.

1954 40 Geer Mobile home, A-1, 2 bedrooms, full bath, large living room and kitchen. Can be seen after 6 p.m. on weekdays. After 10 a.m. Saturday and Sunday. 10124 Natural Bridge rd. Trailer 66

MIDWAY TRAILER SALES
Kaput, Cropsey, Detroiter; 18' to 32' long. 2-2' terms. DT 3-0283.
8322 State st., East St. Louis, Ill.

AMERICAN-TRAVELO
GREAT LAKES-WESTWOOD
Geo. Wilson Trailer Coaches
Lindbergh, 1 mile south Airport.
Selection of used. PE 1-1192

E.C.DUNNE TR. COACHES
Smoker, Marlette, Vindale
7905 Watson rd., Highway 66
WO 1-8155 (Closed Every Sunday)

LOBMASTER TR. SALES
4999 N. Lindbergh PE 1-3362

APPLER TRAILER SALES
Liberty Mobile Homes
Closed Sun. Open weekdays '12 9
10250 Highway 66 YO 5-4811

LATE MODEL SALE

'55 & '56 PONTIACS

CATALINAS
'55 870 CATALINA
Red and white tutone; clean.
'55 STAR CHIEF CUSTOM
All leather interior; sharp.
'56 860 CATALINA
Tutone blue and white; clean.
'56 STARCHIEF CATALINA
All leather custom interior; sharp.
'56 PONTIAC STAR CHIEF CATALINA
Sedan; fully equipt.; full power.
All have radio, heater Hydra-Matic and white sidewall tires.
FROM $1395 to $2195

CONVERTIBLES
'55 PONTIAC STAR CHIEF
Blue and white tutone; starts quick.
'55 PONTIAC STAR CHIEF
Black and yellow tutone; real nice.
'56 PONTIAC STAR CHIEF
Green and ivory tutone; immaculate.
All have radio, heater Hydra-Matic, white sidewall tires; some with power.
FROM $1595 to $2395

2 DRS. and 4 DRS.
'55 860 2-DOOR; Clean
'55 860 4-DOOR; Real Nice
'55 870 4-DOOR; A Puff
'55 STAR CHIEF (Air Conditioned)
'56 860 2-DOOR; Extra Clean
'56 860 4-DOOR; Exceptional
All have radio, heater, Hydra-Matic.
FROM $995 to $1695

STATION WAGONS
'55 PONTIAC 870 2-SEATER
6 Passenger; a real school car.
'56 PONTIAC 870 6-PASSENGER
Real nice.
'54 PONTIAC 9-PASSENGER
With power.
All have radio, heater, Hydra-Matic.
FROM $1195 to $1995

We'll Trade For Any Car!
EIGHTEEN YEARS ON DELMAR AT UNION
ALL CARS INSIDE SHOWROOM
THOMS
5200 DELMAR FO 1-4808

Auto Trailers, Mobile Homes 180

VACATION TRAILERS

For sale or rent; new or used. Harris Trailer Sales. 1801 S. Lindbergh. YO 5-4812.

1957 house trailer, 32', modern; take over equity or pay cash. 7800 Collinsville rd., across Mounds Drive-In.

TRAILER, '53 Peerless 35'; fully equipped. $1895; sacrifice. JE 3-3321.

TRAILER transport and moving; reasonable rates. Carl Kehoe, 6016 Collinsville rd., East St. Louis, Ill.

HOUSE TRAILER, 47'; front kitchen; Buddy; reasonable. TH 5-7692.

HOUSE trailer, '53, 37' Liglhouse. TA 1-0019.

HOUSE TRAILER; 19'; used; electric brakes. WY 3-9785.

HOUSE TRAILER, '48 Americana; 27 ft., good condition. MA 9-0615.

'55 FORD, '55; lots of extras; used 15,000 miles; see it. 1-0921.

TRAVEL HOME, 31'; extra nice; make offer. 7104 Fake.

AUTO TRAILER, MOBILE HOME WANTED 181

CASH FOR YOUR TRAILER
FRANKLIN TRAILER SALES
PHONE PE 1-0444
Lambert Field and Highway 66
CASH for your house trailer. We buy trailers within 100 miles of East St. Louis, Ill. W. G. Davis Sales, 210 Alfred st., Collinsville, Ill. DI 4-2304.

Auto Trailers, Mobile Homes 180

AUTO TRAILER, MOBILE HOME PARKING 182

LARGE modern lots, city water, sewers, close in, bus. GA 1-1036.

Batteries, Bodies, Parts, Tires 183

VAN BODIES, small, steel, several; 6x11; good condition. WO 1-7600. 8514 Eager rd.

BATTERIES, 6-month guarantee, $4.95 exchange. PE 1-0494.

FOUR 670x15 Goodyear white sidewalls; $4.50 each or $32 set. Call Will BY 5-9263.

TIRES, 7.60x15 Goodyears; excellent; $7.95 each. ME 3-8999.

ANIMALS, LIVESTOCK 200

100 HEAD 150 lbs. or 50 head 800 lb. northern Missouri Angus yearlings; also light-weight Hereford yearlings. Call E. Schaefer, Limedale 28, Mo.

20 CALVES; 1 to 4 months; call VI 3-4845.

COW; young Jersey. JA 2-8891

DOGS—CATS 202

ALWAYS A CHOICE SELECTION of DOGS and PUPPIES on Display at
SPEY FARMS
VISIT OUR 6150 DELMAR

BASSETT PUPS; 3 months old; A.K.C. registered. Judd Wilson, Grand Tower, Ill., phone 2841.

BASSETT pup; R. I. Foster, Mo., Rt. C, Belleville.

BEAGLES; 2; A-1 rabbit hounds; CR 1-7946 or UN 5-9823.

FOREIGN AND SPORTS CARS 170A FOREIGN AND SPORTS CARS 170A

NOW EXCLUSIVELY AT MISSOURI SALES
Germany's Most Sensational Low Priced Car

DKW
3=6

Gives 50 miles to gallon on sensational 3 cylinder engine with only 7 moving parts. Front wheel drive, . . . speeds up to 70 miles an hour

3-DOOR SEDAN DELIVERED . . . $2095
Includes 2-tone paint and upholstery, sliding panels, heater, defroster.
Only $495 down, 36 months to pay

MISSOURI SALES & SERVICE
3959 LINDELL JE. 5-2707
OPEN EVENINGS TIL 10

DOGS—CATS 202

BARGAIN PRICE PUPS
Bostons, A.K.C., $42.50; grown Bostons, $35; Dachshunds, A.K.C., $40; Dalmatian Coach, A.K.C., $22.50; Welsh Corgies, A.K.C., $32.50; Beagles, $12; Cockers, $15; Rat Terriers, $10; Grown Boxers, A.K.C., $40; Collies, $17.50; Mexican Hairless, $35; German Shepherds; Baby Monkeys, $30; White Persian Kittens, $15; Siamese, $15. New arrivals daily.
PUPPYLAND, 3019 OLIVE

AUCTION

Beagles, bird, bird dogs, coon hounds. Bring your dogs that you want to sell. We will sell them for you, Sept. 28th and 29th. Follow markers from Wentzville, Mo. Information call MI 5-0011, Turner 6-0714.

BEAGLE Puppies, AKC registered, 8 weeks old. UN 5-4474.

BEAGLE pups, $15-$20; also sons 10 months old. PR 1-1352.

BOSTON TERRIER puppies, champion sired; also 13 lb. outstanding male at stud. VI 3-3715.

BOSTON PUPS, A.K.C., ideal markings, $35 up. Dickens 4-6527.

BOSTON TERRIER puppies; A.K.C. FL 2-5020.

BOXER, male, 8 months; must sell. JU 7-6981 or PA 7-8355, after 5 p.m.

BOXER; female, A.K.C., 9 months, spayed, brindle, flashy, gentle, obedient. WO 1-6445.

BOXERS, 6 weeks; beauties; fawn; A.K.C. Sell or swap. OL 2-0581.

BOXER PUPS; AKC; reduced for quick sale. JU 7-5041.

BOXER, grown male, A.K.C., $40, family pet. 3021 Olive.

BOXER PUPS; best costs less; terms. Kar-Mel-Wood. VI 3-2366.

BOXER puppies; A.K.C., good line, reasonable. WY 3-4828.

CHOWS, red puppies, A.K.C. registered. 1042 Washington av., Madison, Ill.

COCKER pups, AKC, real beauties. 7365 Calvin av., EV 2-7380.

COCKER pups, A.K.C., flashy red and whites. HE 2-5176.

COLLIE pup; registered male; 7 months. PO 4-4199.

COON HOUNDS; 2 straight, open trailers, 4 and 5 years old; good tree dogs; unable to hunt them. Call or write Al Sanders, Colonial Riverside, P.O. Box 385, Cape Girardeau, Mo. Edgewater 5-5043.

DACHSHUND pup; red, 3 months old, male, A.K.C. registered. PR 1-1070.

DACHSHUND PUPS, 4 months; A.K.C.; stud service. PR 3-1724.

DALMATION coach pups, A.K.C., $22.50, well spotted. 3021 Olive.

DOG HOUSES, redwood; $12.95. 6300 N. Broadway, EV 5-5350.

GERMAN Shepard pups; registered 8 weeks, $30. Atlas 7-2662.

GERMAN shepherd puppies, 8 weeks; A.K.C., bred for good character and temperment. VI 3-2626.

GERMAN, pure breed, female; spayed. VI 3-1672 after 6.

GERMAN Shepherds; dogs, pups, stud; board. Vee-Kel Kennels, JA 2-0842.

GERMAN SHEPHERD pups; 6 weeks old. Call WY 3-6366.

GERMAN Shepherd, female, 1 year old, make offer. 6421 Virginia.

KITTENS, for good home. 3620 Big Bend.

MEXICAN hairless pups, $35, very rare. National, 3021 Olive.

POINTERS, pedigreed, puppies; females $75, males $100. 3599 Kminence, St. John's. HA 9-1935.

POLICE coon hound pups, registered; Ted Phelser, 58 Highview dr., Ballwin, Mo., LA 7-6152.

POMERANIAN, A.K.C.; 1 white; $35 up; 2½ lbs. at 8½ mos. GA 1-0471.

POODLE puppies, miniature; black beauties with personality galore. VI 3-1302.

POODLES, white toy, 7 weeks old, A.K.C. TA 2-1379.

POODLES, miniature, black; excellent quality; A.K.C. FL 1-8369.

POODLES, white toys; A.K.C.; also stud service. ST 1-8760.

POODLES, toys, white; stud service. HU 1-3225.

WELSH Corgies, A.K.C. $32.50; wonderful, small, smart. 3021 Olive

HORSES AND VEHICLES 205

STALLS, BOARD, PASTURE
Room for 2 horses in small boarding stable near Kirkwood; riding trails. YO 6-3558, eves.

WESTERN riding classes and private lessons. Call FT 1-2405.

ENGLISH RIDING HORSE, 3-gaited, chestnut gelding, gentle. HE 2-8373.

HORSES boarded, stalls rented; riding lessons. FT 1-2405.

PONY, gentle, white; very gentle. UN 5-1233.

HORSES and VEHICLES WTD. 206

WILL pay fair prices for young, gentle, western pleasure horse, private. FR 1-1866.

BIRDS FOR SALE 211

P-A-R-R-A-K-E-E-T-S
Our Finest Ever; Rares and Normals; Beautiful Birds; A. B. & Banded. From $3.95 up.
SPRY FARMS 8180 DELMAR.

PARAKEETS, $1.98; canaries, $1.49; parrots, cages, supplies. National, 3021 Olive.

DWARF PARROT, $25; makes talkers and pets. 3021 Olive.

MYNAH BIRDS, $45; make wonderful talkers. National 3021 Olive

Tropical Fish and Aquariums 213

FREE GUPPIES
For kids with a parent and a pal. For sale at summer's end prices: Red, Veiltail Guppies, Red Swords, Red Plats, Half Beaks, Perma Blacks, Variatus, Armstrong Automat. Tropical Fish Harvest Sale, 180 S. Sappington rd. (south of Westborough Club), 10 to 5 Saturday and Sunday only.

ALL SIZES used tropical fish aquariums supplies and compressor. AD 3-3259 after 6 p.m.

AIR-CONDITIONING EQUIPMENT FANS—WINDOW FANS 214

AUTO Air-Conditioners; for all makes and models of automobiles. Inventory Clearance. PA 5-9070.

AIR-CONDITIONING EQUIPMENT FANS WINDOW FANS WTD. 214W

WE pay highest prices for used air-conditioners. CE 1-4944.

AIRCRAFT 215

PILOTS, interested; fly 4-place Stinson; low rate. UN 4-5547.

STINSON, 1948 station wagon; full panel, Omni; perfect fabric; long license; super sharp. Make offer. Doctor's orders must sell. VO 1-1040.

ANTIQUES 217

BACK from Eastern buying trip; shop open.
MARGO ANTIQUES
4420 Olive

CHANDELIER; genuine antique; bright gold Roman brass with crystal pendants. JE 5-0508.

ANTIQUES WANTED 218

CALL WEBER, JE 5-1460
Cut glass, painted china, music boxes, jewelry, paintings, etc. HE 2-4493. Evenings and Sunday.

AUCTION SALE 219

WE'LL try to sell anything for you at once. Furnish truck service without charge. Nothing too large or small. Independent Liquidation Co., 5818 Hampton, VE 2-4848.

Baby Gifts—Child, Supplies 220

TWO 6-year cribs, mattresses, blond; like new. WO 2-6077.

BICYCLES, MOTORCYCLES 221

HARLEY-DAVIDSON, 1956, K. H. K., 3000 miles; perfect condition, will arrange financing, no money down. JA 4-1616.

HARLEY-DAVIDSON '57 Sportster; 2500 miles; can be had for balance owed. PR 1-2532.

HARLEY-DAVIDSON, '51, '74 OH, and sidecar. $100 Monroe, HA 8-8129.

SCOOTERVILLE, 5033 Delmar Used $60 and up. FO 1-7512.

TRIUMPH THUNDERBIRD, 1953; $400; excellent condition. WY 3-4879.

WE service what we sell. See phone book for listing. National Bicycle Dealers Assn.

BOATS AND MOTORS 223

AHOY!
Have you seen St. Louis's largest boat and trailer warehouse? $000 sq. ft., 50 boats to choose from. WE HAVE a number of used boat, motor and trailer combinations, from 7½-to-40-h.p. at reasonable prices. See the new Mercurys before you buy.
Open Mondays 'Til 8 p.m.
ST. LOUIS SPORT SALES
2904 Olive JE 5-7100

TRADE NOW
Now is the time to trade your old motor for your 1958 "Mercury."
No other outboard offers such a wide choice of power from 6 to 60 h.p.
No other outboard offers 2, 4 and 6 cylinder-inline engines.
OPEN MONDAY 'TILL 8 P.M.
ST. LOUIS SPORT SALES
2904 Olive JE 5-7100

AUTO REPAIRING, PAINTING 172 AUTO REPAIRING, PAINTING 172

MOTORS TRANSMISSIONS

All types, makes and models. 10,000-mile guarantee. Not one rotten apple in a carload. Our automatic transmissions $98.50 exch. Motors $109.50 exch. Overhauls $49.50 and up. We have expert mechanics on duty at all times. For the best deal in town, while this offer lasts, see us first. Courtesy car furnished. Your car does not have to be paid for!

No Down Payment!
Payments as Low as $1.50 Per Week

GUARANTEE TRANSMISSION CENTER
4718 NATURAL BRIDGE EV 1-7270
Open 7 to 7—Sunday 10 to 1

For MOTOR & TRANSMISSION Service See METROPOLITAN

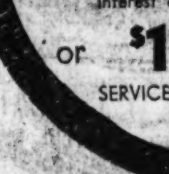

overhaul MOTOR — SMALL MONTHLY OR WEEKLY PAYMENTS — Open 7 A.M. to 7 P.M.

NO DOWN PAYMENT

overhaul TRANS. **$27.50** UP plus parts — OVERHAUL REPAIR OR EXCHANGE — Open 7 A.M. to 7 P.M.

FREE TOWING AND CAR TO DRIVE

METROPOLITAN MOTOR & TRANS.
2314 No. UNION AT WABADA FO 7-7072

BOATS AND MOTORS 223

CLOSING OUT ALL BOATS AND MOTORS AT REDUCED PRICES
SCHNEIDER BOATS
4911 NEOSHO

1957 Evinrude Sale
Dixie Runabouts
WOLVERINE AND FEATHER CRAFT ALUMINUM BOATS
CRESTWOOD BOATS & MOTORS
9979 HIGHWAY 66

DURA CRUISE, 19 ft. Aluminum, perfect for family boat. $1098. RAY GEORGE CO., 3456 S. Grand

NOTICE
We are now open Tuesday and Thursday evenings till 9.
Rock Hill Boat and Motors
9235 MANCHESTER WO 2-6466

SAVE—SAVE—SAVE
SPECIAL PRICE ON 1957 JOHNSON SEAHORSE MOTORS
SCHMITT BOAT CO.
Open Mon. and Thurs. till 9
1211 S. Vandeventer JE 1-6941

19' OWENS INBOARD SPEEDBOAT
$3400 deluxe model now $2495. On display at Mississippi Valley Boat Sales, 2717 State, East St. Louis.

BOAT, motor and trailer, accessories; '57 Lark, 15½-ft. Mfgcraft; paid $1950; make offer; only 3 months old. TE 7-3095

BOATS—MOTORS—TRAILERS
BUD'S PLACE
4443 Chippewa PR 1-0816

BOAT, MOTOR AND TRAILER. VI 3-4698.

BOATS, motors, trailers. Henry's, 7500 N. Broadway. CO 1-5663.

CABIN CRUISER; 1956 Owens, 22'. MA 1-0580 or VI 3-3385.

CHRISCRAFT cruiser; 25 ft., sleeps 4; priced right for quick sale. North Shore Boat Club or TR 6-2221.

CORONET Cruiser; 17½; hardtop convertible; safe (7' wide); fast (42 m.p.h.); Mark 75. ST 1-6019.

DUCRAFT Waterbuss; a new hit; 1957 models; big discounts.
J. H. GLAZER & SON
6305 Natural Bridge CO 1-4464
Open Mon., Wed., Fri. Eves. 'Til 9

SANDUSKY Off Shore 16; a rugged de luxe boat, save $320, reduced to $962. Ray George, 3456 S. Grand.

GIBBS 16-G, molded ply runabout boat, only $395; new, will take trade in. Ray George Co., 3456 S. Grand; PR 6-4569.

22' KAYOT pontoon boat; 35H Evinrude; best offer; see at Dardesne Boat Harbor; owner, HA 8-4340.

LYMAN, 14'; fully equipped; 25 hp. Johnson electric and trailer, $350; ¼ down. PR 3-2350, FL 3-3257.

MARK '55 electric and controls, $375. Schneider, 4911 Neosho.

MERCURY Mark 40-H, quicksilver lower unit, A1. WO 2-2981.

OUTBOARD stored and winterized; propellers re-pitched and swapped.
GROSSMANN BOATS
5950 DELMAR PA 7-3616.

SCOTT-ATWATER, '56; 33 h.p. electric; remote controls, battery box and charger; cost $650, sell $400. MI 5-2748.

STEEL CRAFT '50, 28', 100 h.p. Flying bridge, dual controls, A1 condition. HA 8-1382.

16' SWITZER Craft-Lightning; Mercury Mark-75-Tee-Nes Trailer; all perfect; all 1957. WO 2-2981.

WOLVERINE, 14', 3 running lights, spotlight, siren and windshield electric, 25 hp. Evinrude and trailer; $500. 2124 Delmorte.

16-FT., Borum Eldorado 1956, sport runabout with 30 hp. Johnson Javelin; Gator trailer and miscellaneous accessories; $1600. WY 3-3965.

14-FT. Arkansas Traveler H.D. mahogany deck; all equipment; Holsclaw Trailer; 50-hp. Mercury motor. FL 2-6625.

14'6" Wolverine hull, 2 years old; 25 H.P. Evinrude, like new. Call Essex 5-3242.

16' CABIN cruiser; trailer; 1955 Criscraft; $395. DI 4-0844.

16' GARWOOD inboard boat. See at South Shore Yacht club.

14-FT. Lone Star aluminum boat and trailer. EV 5-5320.

BUILDING MATERIALS 227

AALCO USED BARGAINS
LUMBER LUMBER LUMBER
1 PIECE OR A TRUCKLOAD
PLUMBING FIXTURES
SINKS—TOILETS—BATHTUBS
WINDOWS—DOORS
STAINLESS STEEL AND GLASS ENTRANCES—COMPLETE
COOLER BOX DOOR & FRAME
Aalco Wrecking & Supply
14th & Chouteau CH 1-2500

BARGAINS
Doors, $1; Windows, 50c up
Tubs, Toilets,
Glass Blocks, Tile, Bricks,
Used Lumber Cheap
4206 Tholozan PR 1-8809
Open 8-5; Sunday 8-1
DECKER THE WRECKER

PLUMBING FIXTURES
Used. All Kinds. Bargains.
CALL JE 1-6868

WANTED, STEEL BUILDINGS
Of any type to be dismantled or removed from present site; state type, size and location. Box W-193, Post-Dispatch.

BOXCAR flooring, new, 2"x8"x10' long; good grade; 41-20 each. 6300 N. Broadway, EV 5-5350.

FRIDAY, SEPT. 27, 1957. 11D
ST. LOUIS POST-DISPATCH

BUILDING MATERIALS 227

USED LUMBER
ALL SIZES, $60 PER 1000 UP
CALL JE 1-6868

ALUMINUM WINDOWS, Reynolds, all types, new, popular sizes; 1000 wood doors. Inventory clearance—less than ½ price. 1434 N. Broadway, CE 1-8136.

ALUMINUM siding and stone veneer, private, must sell at my cost. HO 7-5251.

BRICKS, used; delivered load lots YO 5-3758.

BRICKS, used, hard, red. JE 1-7776.

BUNGALOW; 5-room matt brick, good condition. Must be moved from present location. 4432 Labadie. Make offer. PA 5-3880.

CEDAR closet lining; 40-ft. carton $8. 1434 or 6300 N. Broadway.

FIBERGLAS insulated blanket, new, only 6c per sq. ft. 1434 or 6300 N. Broadway. CE 1-8136.

8"x8" GLASS BLOCKS
NEW——79c——NEW
AALCO 14TH & CHOUTEAU

NEW FIR, 2x4s; good, 50c each. 6300 N. Broadway, EV 5-5350.

FLOORING, new clear fir, 5c lin. ft.; stair tread, clear, 25c lin. ft. 6300 N. Broadway, EV 5-5350.

INSULATED home siding, new; 8 modern de luxe colors; 16¢ sq. ft. 1434 N. Broadway, CE 1-8136.

LUMBER, new, odds, ends; fir, redwood, etc.; good sizes; about 2-ton load, $25, your truck. 6300 N. Broadway, EV 5-5350.

LUMBER, new flooring boards, slightly soiled, ½ price, only 7½ cents board ft. 6300 N. Broadway.

MAHOGANY plywood, new, 4x7 ft.; ideal for basement work; $6.50. 6300 N. Broadway, EV 5-5350.

MERAMEC SAND, gravel, $2.70 a ton, 6-ton loads. CO 1-4700.

NEW, GOOD 2x4s, 40¢ each. AFFTON LUMBER VI 3-4833.

PLASTER BOARD; perfect, top brand, 4x7, 4x8, 4x10, 4x12, $1.49. R.R. Salvage, 614 N. 7th. CH 1-6065.

PLASTER BOARD, new, 4x8, only $1.75 each. 1434 N. Broadway.

PLYWOOD, all sizes and types; veneerable. VO 5-3377.

TILE, for ceilings, new, white finish 11¼ cents sq. ft. CE 1-8136.

OUR Price and Quality can't be beat; Spinets, Studios, $195 up. Pianoland, 6528 Clayton rd.

CAMERAS—Supplies For Sale 229

HEADQUARTERS FOR ROLLEIFLEX CAMERAS
AND ACCESSORIES
WE BUY, SELL OR TRADE
Deering Camera Center
Open Daily 'til 10:30 p.m.; Sun. 9
1090 BRENTWOOD WO 2-7414

TAKE color pictures of the Veiled Phrophet parade; you will enjoy projecting them later for your friends and relatives. Let us process your films.
JEFFERSON CAMERA SHOP
1915 S. Jefferson FR 3-8539

B & H CAMERA, 16-mm. mag., $75; strip film, sound slide projector; disc recorder. ST 1-6019.

BROWNIE box and flash camera; beginners' darkroom outfit.
AVENUE CAMERA SHOP
2306 S. GRAND FR 2-6401

CAMERAS WANTED 230

HIGHEST PRICES PAID FOR CAMERAS AND EQUIPMENT.
ST. LOUIS PHOTO, 3400 Lindell.

WE BUY, sell, swap cameras, photo equipment. HARPER'S, 2818 Button. MI 5-7272. 205 N. 8th. GA 1-4270.

CLOTHING 231

BRIDAL gowns; stock; original price $79 to $150, now $19.98 to $50; bridesmaids formals, $10 up. PR 6-0109.

CLOTHING; new and used; shoes from store; all for $30. 4133 N. Broadway, GA 1-2119.

FUR COAT; Asiatic mink, like new. PA 7-8886.

GENUINE ranch mink coat, excellent condition. PA 5-3769.

MINK STOLE; 16 CIRULKAN SKINS; $1650 VALUE; MUST SELL. PA 7-0700.

TOPCOAT, gray double-breasted, 40 long; $25. FL 2-0856.

$3500 RANCH mink coat, in estate, close-out, good buy. PA 7-0700.

COAL, WOOD, FUEL OIL 233

COAL, oil on credit; finance myself. 4046 Evans. FR 1-2037.

CORD WOOD delivered. Carl F. Miller, Route 1, Pevely, Mo.

RED HART 10 mesh, $7.95; 7-8 ton loads. Braudis, CE 1-4044.

SAVE $10 load, no money down; Watson, 1325 S. Cardinal, PR 2-6549.

COAL, WOOD—WANTED 234

WHITE OAK stove bolts wanted by J. W. Donaldson Co., located 4 miles southwest of St. Charles, Mo. on Highway 94 (near Harvester). For further information call National 3-4239 or write us at P.O. Box 117, St. Charles, Mo.

FARM SUPPLIES FOR SALE 235

BUY THE NEW
McCULLOCH
MAC 35 CHAIN SAW
$165 up
Take Advantage of This Sensational Quality Saw At These Prices
C AND F EQUIP. CO.
805 S. Kirkwood rd. YO 6-3722

FARMALL M, $895. Geo. Becker & Son, Creve Coeur. HE 2-2031.

FARMALL 300 tractor, $2195; F-30 Equip. PE 1-0503.

F-20 FARMALL 2-bottom plow, 4-row planter, cheap. 1915 N. Ninth.

T-6 INTERNATIONALS, industrial tractors, bargain. 1915 N. Ninth.

FARMALL cube, $375 up. Also attachments, other makes. 1915 N. Ninth.

Good Things to Eat—PRODUCE 237

ATTENTION grocery stores and restaurants. If you need top quality sugar at right price, delivered direct from country then call CO 1-1767 after 3 p.m.

Maytag Electric Dryers $89.95
Completely rejuvenated. Like new. Limited quantity. Regular $259.95 value. While they last — — — —

REFRIGERATORS $59.95
Close out. All floor samples and used refrigerators. Completely guaranteed. All like new. Values to $299.95. Buy now and save.

WASHERS FROM $39.95
Completely rejuvenated. Like new. Guaranteed. Best buy in town.

OIL and GAS HEATERS $19.95
All sizes. All like new. From — — — —
FREE PHI INSURANCE
FREE DELIVERY 200 MILES

E.Z. TERMS
Carson-May-Stern EXCHANGE STORES
618 Franklin 4101 Manchester

AS CLOSE AS YOUR TELEPHONE!
RADIO AND TELEVISION **APPLIANCE REPAIRING**
DIAL **CH. 1-9220**
for SERVICE IN YOUR HOME
FREE PICK-UP DELIVERY ESTIMATES
ALL WORK GUARANTEED
ELECTRIC HEATERS REPAIRED
Brandt 904 PINE STREET
ELECTRIC COMPANY

IN DEBT?
DO YOU OWE $500 TO $5000 ??
If you are unable to pay your bills when due, CONSOLIDATE everything at our office, on payments you can afford. One place to pay, not a loan company. CE 1-1444
Write for "INFORMATION FORM" TO GET OUT OF DEBT
NAME _____
ADDRESS _____
The Budget Plan
315 N. 7th (Over Katz) CH 1-1444, 7th and Locust Sts.

CHARGE IT! . . . PHONE MAIN 1-1111 . . . IT'S EASY TO PLACE A WANT AD . . .

GARDEN & LAWN SUPPLIES 239

CLOSING out all garden tractors, power lawn mowers, at a real bargain. 1015 N. Ninth.

GARDEN tractor, 2 h.p. roto tiller, sickle. VI 3-1672 after 6.

POWER MOWERS; closing out; bargains; 6115 Gravois.

HEATING EQUIPMENT 241

FORCED AIR furnace, 85,000 B.T.U.; used International oil burner thermostat, 200-gal. tank, MA 1-0325, Station 9.

FURNACES: oil and gas, new and used; close-out. Priced to sell. 3106 Chouteau.

FURNACE BLOWERS, 9 16, 18"; cheap. 1427 Franklin. GA 1-4090.

GAS SPACE HEATERS (2), Maple Chef, 35,000 B.t.u. Humphrey, 40,000 b.t.u. FR 6-3462.

GAS Furnace; 150,000 BTU. Reasonable. Call TA 2-2985 after 4:30 p.m.

GAS heaters; 4, small. WY 3-8030.

OIL burner with blower; 250 gallon tank; fuel oil; $99. EV 2-5691.

STOKER, 22-in. steel furnace; 1 furnace blower. 3329 Vista.

STOKER, Whiting, 230 lb.; rebuilt motor; $35. PL 2-0461.

TIMKEN stoker complete; make offer; good condition. PL 2-7453.

USED furnaces, coal and gas. Kennedy. MI 5-3480.

HEATING EQUIPMENT WTD. 242

OIL conversion burner, late model, pedestal type, all controls, tank, not over $50. HA 8-3944.

LARGE hot air furnace wanted, 24" to 36". FR 6-7405.

STOKERS. GOOD USED WANTED. MO 4-0130

HOUSEHOLD GOODS 243

3-Room OUTFIT

81 pieces including famous name guaranteed used gas range, big refrigerator and oil heater. Everything complete.

$199

$2 Week . . . Open Nights

Outfits cancelled after a few payments. Most pieces are brand new . . . some reconditioned or used. All attractive groupings! Purchase 1, 2 or all 3 groups.

9-Pc. Living Room includes Sofa and Chair, Cocktail Table, 2 Lamp Tables, 2 Lamps, Oil Heater. Priced separately, $54.90 $1 week.

10 Pc. Bedroom includes Dresser, Chest, Bed, Mattress, Spring, Spread, 2 Pillows, 2 Boudoir Lamps. Priced separately, $53.75. $1 Week.

63-Pc. Kitchen includes Table, 4 Chairs, Range, Refrigerator, 32-Pc. Dish Set, 24-Pc. Tableware Set. Priced separately, $90.35. $1 Week.

BIEDERMANS
Bargain Outlet, 724 Franklin

ORDERED SOLD BY BOARD OF DIRECTORS

Repossessed 3-room outfit; bedroom, living room, kitchen, complete with electric refrigerator, gas range, electric washer and TV; original sale $982.95, balance due $386.16

$5 down, $5 weekly. Ask for lot No. 5408.

SPECIALTY, 820 Franklin
Open nights. Free delivery 200 mile
CH 1-3555

FAMILY BROKE UP

On sale to public; 3 rooms of furniture complete; includes electric refrigerator, original price $455.85, take over for balance due $226.44. Ask for lot No. 7853.

$5 Down Delivers, EZ terms
SPECIALTY 820 Franklin
Open nights 'til 9 CH 1-3555

Take Over Payments

COMPLETE 3-ROOM OUTFIT
Includes bedroom suite, spring and mattress, stove, refrigerator, 2-piece living room set, table, lamps, breakfast set; $4.85 weekly
YOURS FOR BALANCE DUE
$317.33

MODERN HOME FURN.
1017 FRANKLIN CH 1-1359

3 Rooms Complete, $199.50
ALL NEW FURNITURE
E-Z TERMS; FREE GIFTS
Mon., Wed., Thurs., Fri. Nights Till 9 p.m. Other nights till 6.
CROWN FURNITURE CO.
Free Parking CH 1-0488
1001 FRANKLIN CH 1-3397

RENT FURNITURE
AND APPLIANCES
SPECIALTY, Ninth and Franklin
Open nights 'til 9. Call CH 1-3555

Unclaimed Furniture

3 ROOMS OF FURNITURE
Ask for Lot 9280. $366.74 Original price. Balance due, $143.55; $5.00 Down Delivers.

OPEN EVENINGS 'TIL 9 P.M.
Specialty Furn. 820 Franklin

BAROUK and other oriental rugs and some furniture. 7951 Lonedell.

BABY crib by Edison with Simmons correct posture mattress; like new; $30. TA 1-5487.

BABY bed for sale; $20; A1 condition. MO 4-5291.

BEDROOM SUITES—Brand New We're going to move; prices cut to rock bottom; large selection; see us if you want to save money. Terms.
KNOST-ROCKWINKEL FURN. CO.
4601 Delmar Mon., Wed., Fri. 'til 9

BEDROOM SUITES, 3-piece dresser, chest, bed with spring and mattress; only $99.50 and up; used sets lower; close-out of twin bedroom and all styles; terms.
MOUND CITY FURN., 2000 DELMAR.

BEDROOM, 2; 3-piece, mahogany bed, large chest and dresser; still looks new. Will sacrifice, $55, cash or terms. 616 Franklin, 4101 Chouteau.

BEDROOM, blond; dresser, chest, bookcase bed; sample; $65; terms. Golden, 1260 N. Kingshighway.

BEDROOM suite, 9-pc. mahogany; $175. Easton. Open Mon., Fri. eves.

BEDROOM sets, warehouse price; terms. Langan Storage, 5201 Delmar.

BEDROOM SUITES; 2, 3, and 4-piece; from $39.50; open nights.
SPRAGUE FURN., 5070 Delmar

BED ROOM, 3 piece, 9x12 Wilton rug, refrigerator. TW 2-3230.

BENDIX, duomatic washer and dryer combination, $300; like new, MO 4-9593.

BREAKFAST SET, 5-piece wrought iron, discontinued pattern; $21.88. Open nights. Specialty, 820 Franklin

CHEST type freezer; 8 months old; take over payments, balance $155, 6733 Roberts.

CHROME DINETTES; floor samples. Some used breakfast sets. Large selection to choose from. COMPLETE CLOSE-OUT.
FROM $14.95—E-Z TERMS
616 Franklin 4101 Manchester

CLOTHING, 2 rooms furniture. 8722 Westminster, first west.

CONTENTS 3-room apartment. All $85. 3117 Oak Hill after 5.

DEEP FREEZE, Frigidaire, 20-cut. ft., 2 years old; like new (food included); refrigerator, Philco, 9 cu. ft., completely automatic; must sell, leaving city. GE 6-0779.

DINETTE SETS; chrome 5-pc., values $119.50, crate marred, $59.95. Open Sun. till 4 p.m. Schaefer R.R. Salvage, 8060 Page.

DINING ROOM, Duncan Phyfe mahogany, 9 pieces, $125; lamp tables, 2 mahogany, leather tops; coffee table, mahogany, leather top, $25 each; white baby crib with water-resistant mattress, $60. HU 1-5914 before noon.

DINING ROOM SUITES, 18th century, modern, French and Italian provincial styles; all types of woods; low prices; terms. MOUND CITY FURN., 2000 DELMAR.

DINING ROOM, French Provincial, Cherry, 8 piece; reg. $499.95, sample $379.95. General, 2900 S. Jefferson.

DINING TABLE, Duncan Phyfe, with pads; Easy washer, Spindrier, automatic spin-rinse; rug 8.3x11.3. UN 8-4451.

DINING ROOM SUITES; 7, 8 and 9 pieces; walnut or mahogany; A1 condition; from $49.50. SPRAGUE FURN., 5070 Delmar.

DINING ROOM sets, warehouse priced; terms. Ben Langan Storage, 5201 Delmar.

DINING ROOM suites, $50 up; $5 down. Golden, 5725 Easton.

DINING ROOM; 9-pc. blond; cost $675, sacrifice $275. PR 2-3462.

DISHWASHER; Youngstown, used, good condition. WY 2-8020.

DRYER, G.E., crate marred, bargain. Putnam, 5176 Easton.

FLATWARE; gold tone swedish metal service for 8, matching hollow ware; ½ price. UN 4-7404.

FOOD FREEZER, G.E., guaranteed, $148. Putnam, 5176 Easton.

FREEZER, 20 ft. Coldspot, year old. ST 1-0509 after 6 p.m.

FURNITURE, 5 rooms, breaking up housekeeping. 5923 West Park. FO 1-6406.

FURNITURE, 3 rooms; modern, 4 months old, reasonable. EV 2-8170.

FURNITURE, new, used; swap guns or what? 3501 Russell. TO 9-1128.

3 ROOMS furniture, rent $50 month. 6435 Wade.

FURNITURE of 5-room apartment; see Saturday after 1; 4961 Rosalie.

GAS RANGE; Magic Chef; repossessed; balance due $26.58; $5 down delivers. Open nights.
SPECIALTY 820 FRANKLIN

GAS RANGES, modern, $15 up. 2560 N. Kingshighway, 3725 Easton. Open Mon. and Fri. eves.

GAS RANGE, table-top for storage charges. Brasch Storage, 2618 Franklin. JE 1-3314.

GAS STOVE, apartment size; 2 pair drapes (double window); movable. VO 3-2994.

HEATERS; repossessed; coal heaters, $9.18; oil heaters, $12.77; gas heaters, $19.22. Large selection; E-Z terms. Specialty, 820 Franklin. Open nights.

HOLLYWOOD bed frame and headboard, double box springs and mattress; 2 pair bamboo drapes, 72" long; 2 stools. TE 1-1276.

HOUSEHOLD furniture, china and glassware; in private home. 7825 Delmar.

IMPORTS; Fornasetti of Milan; never used; stationery card table $100; 4 wrolin chairs $150, 59" coffee table with brass legs $100, 40" square wall piece $50, 40" round coffee table top $75; from Guatemala; used; unusual bar and 2 stools $100. No. 00 Fordyce Lane at Ladue rd.

IRONER; Thor Gladiron, excellent condition. HA 8-0349.

KITCHEN chairs, new 54, big selection. Langan Storage, 5201 Delmar.

LAMP, lamp table, glass top table, 4 chairs; all rattan; matchstick drapes, kitchen set. MI 5-5242.

LEAVING CITY

Contents of our lovely home; 6856 Julian, PA 1-3856.

LIVING-ROOM SUITES; we have 56 used living room suites, all in very good condition, some like new. Will sacrifice at any reasonable price. Must make room for new merchandise. BUY NOW—SAVE. TERMS. 616 Franklin, 4101 Manchester.

ATTENTION
Living room suite, rugs, washer, dryer, tables, etc., for immediate sale. UN 8-5776.

LIVING ROOM; 8 months old; 21-inch TV; couch, chair, 3-step tables, lamps, modern; all excellent; sacrifice. Must sell. VO 1-6779

LIVING rooms, factory samples; bargain. Cordes, 5253 Natural Bridge.

LIVING ROOM; Servel refrigerator; washer, wringer type, etc. HU 1-3703.

LIVING ROOM SET; beautiful. 1613 Goodfellow.

LIVING room, 2-piece, bed dark blue, like new, $50. TW 2-0455.

OIL HEATER, heats 4 or 5 rooms; good condition; $35. PL 2-5022.

OIL STOVES, small and large, cheap. 1900 California.

RANGE, G.E. electric, double oven; 2 years old; bargain. EV 2-3124.

RANGE, gas, Florence, good condition, $100. UN 7-7219.

RANGE (Roper); gas; like new; reasonable. FR 6-5923.

REFRIGERATOR; electric, Westinghouse; repossessed; balance due $40.52 or down delivers.
SPECIALTY 820 FRANKLIN
Open Nights Until 9 P.M.

REFRIGERATOR, Norge; 2 table-top gas ranges $10; couch $5; shower stall $5; 5723 Hixson, Jennings.

REFRIGERATORS, late models; compare prices; couches (15) choice $10. Griffin's Trading Post, 10107 Olive St. rd., WY 3-2489.

REFRIGERATORS; new and used, all kinds, all sizes; real bargains. Golden, 1260 N. Kingshighway, 5725 Easton. Open Mon., Fri. eves.

REFRIGERATORS, used, standard brands, from $39.50; new, 5-cu. ft. boxes, $149.50; terms. MOUND CITY FURN., 2000 DELMAR.

REFRIGERATORS; used, perfect, bargains. Cordes, 5253 Natural Bridge.

REFRIGERATORS, G.E., $24.50 up. Bart, 1421 Salisbury, CH 1-7980.

REFRIGERATORS, crate marred, big savings. Putnam, 5176 Easton.

REFRIGERATORS, new, used; $29.50 up. 1732 Pine. MA 1-1307.

RUGS, 11.5x12; 2 ball runners; Maytag wringer washer; 2 twin beds, mattress and box springs. FL 1-5275.

RUGS, new 9x12 imported Oriental patterns; for storage charges. Brasch, 2618 Franklin. MI 1-3314

RUGS, 9x12, from $29.95 and up; over 100 new and used; terms. MOUND CITY FURN., 2000 DELMAR.

RUG, 12x12 coco brown; Atlas window fan, sacrifice. HA 7-3237.

SECTIONAL; 3-piece, good condition, sacrifice, $50. FR 2-7330.

SEWING machine, modern desk, 1957 model, full automatic, designs, button holes, zig zag, etc., without attachments, foreign, originally $400, pay balance $178, $10 month. Call Hoyde, FR 1-3746

SEWING MACHINE, portable, 1957; sacrifice; $60. ST 1-6019; terms; guarantee; 1 year left.

SEWING MACHINE, console, never used, cheap. HA 7-1716.

SOFA, hand-carved Louis XV; matching chair, 2 end tables, high-back hand-carved chair, oak bridge table with 3 chairs, French doors. UN 4-2364.

STOVE, electric; perfect working order, $45. ST 1-5450.

STOVE; Kenmore automatic electric; good condition. FA 7-9947.

USED FURNITURE; plenty of good used bedroom, living room, odd dressers, beds, springs, etc. See us before you buy. MOUND CITY FURN., 2000 DELMAR.

VACUUMS, $12 up; year guarantee. TOM'S ELECTRIC. FR 6-8162.

WASHER; electric, Maytag; repossessed; balance due $35.22; $5 down delivers. Open nights.
SPECIALTY 820 FRANKLIN

WASHER; "Automatic Frigidaire"; repossessed; balance due $49.07; $5 down delivers; EZ terms. Open nights. Specialty, 820 Franklin.

BENDIX WASHER; $349.95 special, $219.95; Bendix gas dryer, $279.95, new $199.95 both new; EZ terms. Weiss, 3144 S. Grand.

WASHERS, Maytag, Easy, $19.50. We repair any make. ADKINS, 4120 West Florissant. EV 1-7722.

WASHER, Maytag automatic; like new, $70. VO 1-5033.

WASHERS, like new; guaranteed. TOM'S ELECTRIC. FR 6-8162.

WASHERS, Reconditioned, $29
FAIR MERCANTILE, 5257 SHAW

WASHERS, name brands, $14 up. Barr, 1421 Salisbury; CH 1-7980.

WE'LL try to sell anything for you at once. Furnish truck service without charge. Nothing too large or small. Independent Liquidation Co., 5815 Hampton. VE 2-4848.

3 ROOMS OF FURNITURE. TO 5-1127.

3 ROOMS furniture, air-conditioner, ¾-ton; cheap. MI 5-2415.

HOUSEHOLD GOODS WTD. 244

ACTIVE PA 5-1604
FURNITURE WANTED
ALL KINDS
Bedroom, dining room, living room, appliances, curio cabinets for top cash. We buy pianos, bric-a-brac and antiques.
CALL FOR PROMPT SERVICE
PA 5-1604, ANY TIME

FOR TOP CASH
CALL JE 5-1460, WEBER
BEDROOM, DINING ROOM
RUGS, ALL TYPES FURNITURE
ANTIQUES, CHINA
SEWING MACHINES, PIANOS
HE 2-4493 SUN. OR EVES.

TOP CASH PRICES
For bedrooms, dining room furniture, stoves, ranges, rugs; ready cash.
CALL FO 7-1897
PROSSER'S
MOVING & STORAGE CO.
4706 EASTON Est. 1904

ABSOLUTELY TOP PRICES for furniture, appliances, pianos, etc. GOLDEN, Kingshighway and Page. FO 7-4463 or FY 1-6063.

BEDDING, utensils, dishes, furniture, scrap iron, rags. EV 1-7470.

BEDROOM, dining room, kitchen furniture wanted; cash. FR 3-3272

FURNITURE wanted badly; also washers, stoves and refrigerators. OL 2-7350. HA 8-9226.

FURNITURE and pianos wanted for cash. Call PA 5-1604 any time.

WE WILL pay $15 for your old 3-piece bedroom suite or dining room suite. Specialty Furniture Co., 820 Franklin. CH 1-3555.

WE WILL pay $5 for your old table-top gas range; or wringer-type washer; also $3 for your old oil, gas or coal heater. Specialty Furniture Co., 820 Franklin. CH 1-3555.

CASH for bedroom, dining room, kitchen furniture and rugs, or will trade; immediate pickup. Sprague, FO 7-5712.

ALL KINDS bought or taken in exchange on moving. HAZZARD MOVING CO., FR 1-7420.

ALL CASH for furniture, appliances. Fair-Way, FO 1-4371.

JEWELRY & DIAMONDS 245

ROLEX 18 K Oyster perpetual Chronometer date just. New. Box R-151, Post-Dispatch.

JEWELRY, DIAMONDS WTD. 246

HESS & CULBERTSON
Buys diamonds, antique jewelry, gold, silver. 824 Olive and Westroads Center, Clayton rd.

MACHINERY 247

LATHE, A.M.T. 13-in.; 30-in. centers, motor; private owner. CH 1-6100.

A. A. MOTORS; 4, 5, 6, 7, 7½ h.p. 1427 Franklin. GA 1-4090

MACHINERY

AIR COMPRESSOR, Chicago pneumatic, 105, good HU 1-7567.

ALL types machinery; motors, lathes, chemical equipment, warehouse equipment, boilers, conveyors. CROWN, 2323 N. Ninth st.

FLAT work ironer, 110", gas heated, see in operation. Complete Self Service Laundry, 4110 Meramec.

FORD tractor 8N, 1952, TA 2-2810, 909 Edna, Kirkwood.

INDUSTRIAL crane, 3000 lb. capacity, solid tires, A1 condition; Townotor Forklifts, model L250, 4000 lb. capacity, 144" mst. CH 1-8329.

INTERNATIONAL dozer, TD14A; very good shape; must sell; $3500. DA 6-0755.

PORTER Ferguson wreck rack with attachments; also air hammer; $125. 2803 Woodson rd.

SCRAPERS; C-84 LaPlant, 15 to 18 cu. yds., $3500; F P LaPourcade, 15-18 cu. yds., perfect, $4500; No. 25 Garwood scraper, 8-20; 8-90 E scraper, $2500; D D 18 dozer, $3500. R.R. 1, East St. Louis, Ill. Mr. Cliff LaPere. Dupo 3597.

SHEAR; 5'x12' gauge cap type; very reasonable. FOR SPOT CASH Co., 2323 N. Ninth. CE 1-1313.

SHEET METAL SHOP equipment; complete; sell all or part for reasonable offer; retired. 2618 Burd. CO 1-5275.

SHOP repair outfit; cheap; Segal, 907 Market, GA 1-4706.

MACHINERY WANTED 248

KWIKPRINT gold stamping machine. FO 7-5141; PA 7-1564.

LOGAN lathe, 7" collet capacity; small vertical milling machine; Kalamazoo cut-off saw; small cylindrical grinder. Box W-331, P.-D.

SEGAL buys machinery, tools, motors, fans. 907 Market. GA 1-4706

MACHINE SHOP WORK 250

LATHE and drill press work. Call MA 1-8209, 4559 N. Broadway.

MISCELLANEOUS FOR SALE 251

FULLY GUARANTEED
BATTERIES, $5
and OLD BATTERY
5308 EASTON FO 7-5252

ANYTHING IN STEEL. Wolff Iron & Pipe Co., 3727 Chouteau.

DISCOUNT SALE

Toys, watches, electric appliances, electric tools and hundreds of other items at real bargain prices. Missouri Petroleum Products Co. 1620 Woodson rd.

DE VILBISS air compressor, 5 hp., very good condition; $375. EV 5-3232.

AIR COMPRESSOR; electric, shuffle board bowling game. PL 2-8486.

30 ALUMINUM combination storm windows and screens, new, $8 each. PR 3-9226.

ALUMINUM sheets angles. EMANUEL, 2017 Chouteau. MA 1-9434

AMERICAN kitchen sinks and cabinets, complete trim, $69.95. Liberty, 3909 South Broadway.

ANGLE IRON, I-beams, channels, used iron, structural steel. OZENBERG, 1908 N. 9th. CE 1-8023.

AUTO Air Conditioners; for all makes and models of automobiles; inventory clearance. PA 5-9070.

BAR, 9 ft.; stools; ideal for rathskeller. 4431 Vista av.

BATTERIES, new, $39.95; water heaters, 20 gal., $37.95; sinks, new double bowl, $5.95; shower stalls, $29.95; toilet outfits, new, $18.95. Consolidated, 1604 S. 7th.

BUFFET, wood table, blond finish, like new. TW 2-6916.

CONVEYOR SYSTEM, 260-ft.-4-in. link-type No. 458 conveyor chain and eyebeam with hangers and clamps, complete with motor Various curves, turns, etc.; slightly used; reasonable. Call weekdays, CO 1-1900.

DAVID BRADLEY fruit sprayer; complete; reasonable. FL 2-5215.

DIRT for sale; cost for hauling. Smith & Gravois - Mackenzie Skrainka Constr. Co., PA 1-0963.

DIRT; vicinity 4600 S. Broadway; $2 per load delivered. WO 2-0508.

DIRT, top soil; fill in; used bricks; reasonable. WO 2-8466.

DIRT, top soil; vicinity 4600 S. Broadway. WO 2-0508.

DIRT, genuine top soil; anywhere, anytime. ST 1-6090.

DOG HOUSES, redwood, $12.95. 6300 N. Broadway, EV 5-5350.

FIREPLACE logs; gas, artificial. WY 3-8030.

GARAGE DOOR, 8x7, complete with hdwe.; sacrifice, $20. UN 8-6747.

GARAGE equipment, complete, A1 condition. EV 5-2278 after 5 p.m.

GAS HEATERS; 30,000 BTU; automatic controls; used 2 seasons; sacrifice. Atlas 7-3228.

USED GUNS, deer rifles, shotguns, 22 rifles; most caliber shells. Nu-Line, 5127 Natural Bridge.

GUNS, fishing tackle, tools. Pearlmann's, 6230 Easton. EV 1-5820.

HALLMARK greeting card cases; practically new; two-thirds new cost Clark-Pepper Co., 35 N. Mermanec. PA 7-4353.

JUKE BOX, Seeburg; bicycle, boy's 26"; swing set. 2-3441

MANURE, $16 load delivered; top soil, EV 5-9906 after 6 p.m.

MOTORS exchanged; any motor. HEMPLE 1419 S. Broadway

MICROSCOPES, 2 Leitz: 14x17 Bucky; vertical Fluorescope; reasonable. JE 1-8358.

MUSIC BOX, coin, electric, table model; large mahogany bookcase; small gas heater; water pump; galvanized water pipe; oil drums. WY 3-9785.

Quonset Huts—Steel Bldgs.

ALL SIZES; some equipped as duplex apartments, others ideal for storage, garage office, or farm use; can be dismantled or moved to your lot as one unit. CALL ANYTIME WEEKDAYS.
Crown Construction Co.
4964 Natural Bridge
EV 5-0990 EV 5-5700

QUONSET HUTS
2 each, 40'x100', having new sheeting and new bolts on a used newly painted frame; one 14'x 135', door in each end, complete with hangers. MO 4-4170.

RUBBERIZED WALL-PAINT

White, colors, $2.45 per gal. Latex, water type $2.95 gal. S. & S. Co. 3561 Easton JE 3-3324

MISCELLANEOUS WANTED 252

AAA; bathtubs, toilets, furnaces, sinks, iron; pickup. PA 1-4308.

CASH for all types of food producing equipment. Box K-236. Post-Dispatch.

FEATHERS wanted; new or used. Central Feather Co., 609 N. Second, St. Louis, Mo., CH 1-7735.

GUNS wtd.; rifles, shotguns, pistols; high cash, buy, trade, loan. 13 S. N. Grand. JE 5-0138.

SCRAP IRON, metal, junk cars and motors. Schultz, EV 1-8154.

MUSICAL FOR SALE 253

BARGAIN

ORGAN; HAMMOND, LESLIE. MUST SELL NOW. PA 7-6344.

BABY GRAND PIANO, $350. MI 5-1985.

BAND INSTRUMENTS
Ludwig's Trial Rental Plan
ONLY $5 MONTHLY RENT
for trumpets, clarinets, flutes, etc. New and used instruments, biggest selection in St. Louis.
BUY WITH CONFIDENCE
LUDWIG
709 Pine 3535 S. Grand
CE 1-1525 PR 2-3488
6606 W. Florissant 7807 Forsyth
EV 1-6963 PA 1-5400
A GROUP OF ST. LOUIS PIANO TUNERS & REPAIRERS A COMPLETE
PIANO "BLUE BOOK"
Free of charge to those seeking a better knowledge of piano and how to buy them. It gives the relative merit, disadvantages and proper prices of all leading makes. New and used. Also how to be your own judge of pianos. Call WO 1-0644 for your free copy. No obligation.

USED BAND INSTRUMENTS
Trumpets as low as $30; clarinets as low as $20; flutes as low as $50.
LUDWIG 709 Pine CE 1-1525
ACCORDION, 120; lady's Excelsior; cheap. 5614 Highland.
ACCORDION, 120 bass; perfect; with case. JA 3-2962.
BABY GRAND, Baldwin made; $398, $25 down. CARSON, MAY-STERN, 12th and Olive.
GRAND, Baldwin, $595, includes bench, delivery, tuning. Simpkins Piano Co., 6172 Delmar.
HAMMOND organs; used; real bargains. These instruments are trade-ins on Baldwin organs and are in A-1 condition. Liberal terms.
BALDWIN PIANO CO.
916 OLIVE GA 1-4370
Open Mon. & Thurs. Evenings

FOR THE BEGINNING STUDENT
TRY BEFORE YOU BUY
Rent a new or used musical instrument, now as $4 per month; all rental applies to purchase.
McMURRAY MUSIC, 10201 Page
Open 9 a.m.-9 p.m. HA 8-8600
HAMMOND and H.R. 40 or Leslie tone cabinet like new; $2000. Also C V and concert models. House of Organs, 6812 Gravois. FL 2-8729, nights, Sun. FL 2-8590.
KNABE GRAND, $195, includes bench, delivery, tuning. Simpkins Piano Co., 6172 Delmar.
PIANO BUYERS ATTENTION
Save up to $295 now on a new Acrosonic Spinet, in our annual Artists' sale.
BALDWIN PIANO CO.
916 OLIVE GA 1-4370
Open Mon. & Thurs. Evenings

PIANOS AND ORGANS
New and used spinets, $295 up.
MARIN'S, 124 Main
Belleville, Ill.
AD 4-1045 Open Monday and Friday Evenings

PIANO, small restyled upright, $35, including bench, delivery and tuning in the home; no money down. Simpkins Piano Co., 6172 Delmar.
PIANO; Baldwin; walnut finish. 1613 Goodfellow.
PIANO, very nice mirrored spinette, $5 down. MAY STERN, 12th and Olive.
PIANOS, ORGANS; retnt to own. Johnson, 1920 Edison, Granite City.
PIANO, spinet, maple. VI 3-9854.
PIANO, mirrored, $89, $5 down. Carson, May Stern, 12th and Olive
NOW Stromberg-Carlson Hi fidelity at the store you know and trust. Simpkins Piano Co., 6172 Delmar.

Spinets—Studios—Grands
Chickering, Everett, Baldwin, Wurlitzer, and others $378 up. Pianoland, 6528 Clayton rd.
WEAVER SPINET, $179, terms. Simpkins Piano Co., 6172 Delmar.

MUSICAL FOR SALE 253

SPINET STYLE, completely converted, $199.95, easy terms. Simpkins, 6172 Delmar, PA 6-1016.

TRANSISTOR ORGAN

Guibransen, outmodes anything you've seen; priced right. Pianoland, 6528 Clayton rd.

NEWEST 1957 Cable Spinet Piano $295. CARSON, MAY, STERN, 12th and Olive.

USED SPINETS, $185
KEMPER 3756 S. BROADWAY

NEW SPINETS, $395
KEMPER 3756 S. BROADWAY

STUDENT PIANOS, $95
KEMPER 3756 S. BROADWAY

MUSICAL WANTED 254

PIANOS WANTED
ALL MAKES, ALL STYLES
PA 5-1604 ANY TIME

JE 5-1460—WEBER
PLAYERS - GRANDS
SPINETS—STUDIOS
HE 2-4493 SUN. AND EVES.

PIANOS AND FURNITURE
FOR SPOT CASH
CALL PA 5-1604 ANYTIME

Cash for all Pianos. PR 6-5662

PIANOS wanted; all kinds; pay cash. PR 3-3272, any time.

PIANOS AND ORGANS; price no object. Call PA 5-1016.

PIANO TUNING, REPAIRING 257

EXPERT piano tuning and repairing; free estimates. EV 2-8755.

RADIO, TELEVISION 258

REBUILT TV SETS
TRADE-INS ACCEPTED
90-day guarantee, 90-day free service; any size, table models, consoles, maple, blond and mahogany; three TVs are just like new; free installation; only $1 down; $29.95 to $99.95. PA 5-4000.
ABC TV 5732 DELMAR.
Open every day, 8 a.m. to 10 p.m. including Sundays.

RECONDITIONED TV SETS
Highest Trade-In Allowance
NO DOWN PAYMENT
10-12" Name Brands, $14.95 up.
16-17" free antenna, or $24.95 up.
20-21" free table, $34.95 up.
24" full warranty, $49.95 up.
SOUTHWESTERN TV CENTER
3521 S. Grand FR 2-6718
Hours 9 a.m.-10 p.m. Daily and Sat.

TV BARGAIN SALE
17" $59.95; 21" $79.95; completely renewed by experts; 1-year guarantee on aluminized picture tube and 90 days on parts. 5415 Arsenal.

TELEVISIONS, NEW AND USED
All in perfect condition, completely reconditioned. All sets sold will have 90-day service guaranty. Can be bought without guaranty.
E-Z TERMS, NO DOWN PAYMENT
FROM $29.95
616 Franklin 4101 Manchester
TELEVISION; new Westinghouse console, floor sample, $99.95; $5 down delivers.
Open Nights Til 9 P.M.
SPECIALTY 820 FRANKLIN

CHEAPEST used TVs; all channels, all models. Largest assortment in St. Louis. JE 5-3690. Open 10-7

HI-FI equipment; Electro-voice, PA 7-6090, WY 3-2655 after 5.

MOTOROLA Auto Radios, fit '57 Chevrolet, Ford, Plymouth, $50. 5910 Lillian. EV 2-0998.

TV, 21", only $5 down. Firestone Store, 6232 Easton. EV 5-6010.

TV, 21", LIKE NEW, $50. With antenna. Call FL 1-1945.

TVs, $19.95 up; reconditioned; guaranteed. 4903 Easton.

TELEVISION; reconditioned. Sets of all sizes. $19.95 up. 1732 Pine. MA 1-1307.

TVs; New and Used. PA 7-3730. A to Z TV Co., 6236 Delmar, 9-9.

RADIO & TELEVISION WTD. 259

TOP CASH for TV, any size or condition. PA 5-4000, any time.

SEEDS, PLANTS, TREES 261

EVERGREENS; low prices. John Schrick Nursery, 9500 Page av.

SEWING MACHINES 262

ASSUME payment; "The Miracle Needle," for buttonholes, etc. $57. Kerlick, 2903 Cherokee. FR 2-4747

FUR MACHINE; Guar. $35. CO 1-2291.

SEWING MACHINES WANTED 263

WINGER, round bobbin drophead. FR 3-3272 any time.

STORE, OFFICE EQUIPMENT 266

Midwest's largest selection of meat cases. Self-service dairy, meat, produce, frozen food cases, walk-in coolers, etc. NEW AND USED.

FIXTURE MART

4520 EASTON JE 5-7128
BEST BUYS ALWAYS
Globe Fixture Co. 700 Franklin
BAR, RESTAURANT FIXTURES
LOWEST PRICES—TERMS
Stem Fixture Co., 700 Delmar

BOOTHS—UPHOLSTERED

Bought out manufacturer out of town; sell less than ½ price; must sell. Central, 1201 Franklin.

CASH Registers, adding machines, all models, bargains, Molos, 819 N. 8th.

COIN soda box, 5 case; booths; fudge warmer; malt cups; selling everything. 5418 Lillian, EV 5-5963.

COUNTER, 18' formica top; beer box, cash register, cafe sign, stove, etc. VA 5-4571.

1 STEEL secretary desk and chair, 1 wood secretary desk and chair, 1 wood desk and chair, 2 Emerson 4-ton air-conditioners; reasonable. JE 3-4249.

DESKS; filing cabinets; stationery cabinet; chairs; typewriter, etc.; private. Phone JE 3-9800.

MEAT block, scales, check out counter, cash register, very reasonable. 4596 Aldine.

MEAT display case, 12' Warren; good unit; $150. TR 7-5270.

DISPLAY case; 10 ft. aluminated case with storage in bottom, suitable for drug store, dry goods or dress shop. University Drug Co., JE 3-5943.

FIXTURES OF ALL KINDS
MELMAN
FIXTURE CO.
812-818 N. Seventh CE 1-9869
ALL KINDS fixture; terms, 825 N. Eighth, Rickenbohl, CE 1-4250.

STORE, OFFICE EQUIPMENT 266

OFFICE FURNITURE

3 floors of new and used office desks and chairs. All kinds, all prices.
BEN POWERS MA 1-9040

R. C. ALLEN adding machine, cash register, $100; girl mannequin, $45. EV 5-4968.

REMINGTON-RAND, new, $54.50; $1 week. Eagle Typewriter Sales, 4073 Delmar. FO 7-0594.

RESTAURANT, BAR EQUIPMENT
BENSINGER'S
1007 Market st. CH 1-4040

RESTAURANT, tavern equipment; buy, sell. Central, 1201 Franklin.

STORE FIXTURES, old-established stand; full line; living quarters, rent $50; trade for car or go home; real bargain. HA 7-3500.

STOVES, all sizes, steam tables, grills, fryers. 1201 Franklin.

TYPEWRITERS
NEW REMINGTON PORTABLE $1 week, nothing down. PA 5-5645

TYPEWRITERS; 3 mos. $7.50. Withington, 6208 Delmar. PA 5-5007

TYPEWRITERS; rent 3 months, $7.50; sell $29.50. PR 6-4568.

TYPEWRITER, Remington portable; cost $107, sell $130. PA 6-0916

VARIETY STORE FIXTURES
Modern; reasonable. CE 1-5420, after 7 p.m., MO 4-6637.

WALK-IN COOLERS; $100 up, coil and unit extra. Fixture Mart, 4520 Easton, JE 5-7128.

2710 S. BROADWAY; 30 chairs, 7 tables, counter, mirror, cigar cabinet. Make offer. MA 1-2317.

SMALL LOAN COMPANIES 280

$20-$1000
No endorsers required.
Fast one-day service.
Simple requirements.
HOUSEHOLD FINANCE
CORPORATION
8 Offices in Greater St. Louis Area
LOW COST
Auto—Furniture—Personal
L-O-A-N-S
Southtown Acceptance
4201 S. Kingshighway at Chippewa
FL 2-2000

LOANS 281

MONEY FOR
SCHOOL EXPENSES
State Bank in Wellston
6313 EASTON EV 2-1111
Mon., 9-5; Fri., 9-7; other days, 9-4:30. Parking, 6314 Theodosia.

FINANCIAL 282

IF IN DEBT
$500 TO $5000!!
Write or call for free "Information Form" to get out of debt.
NAME _____
ADDRESS _____
THE BUDGET PLAN
315 NORTH SEVENTH
CH 1-1444

Consolidate Your Bills
MIDWESTERN
BUDGET SERVICE
708 OLIVE JA 1-0687

LEGAL NOT

LEVITTOWN EVICTS SEGREGATION 'CLUB'

LEVITTOWN, Pa., Sept. 27 (AP)—William Hughes locked his vacant house by court order last night after telling some 30 persons they no longer could use the premises as an anti-integration "social club." The house is next door to the home of this community's only Negro family.

Hughes, who lives in another section of Levittown and rents the second property, was picked up last night at the "club" by Bristol township police and taken before Justice of the Peace John Melvin.

Howard J. Robinson, township zoning officer, charged that use of the vacant house as a club was a violation of the zoning law but agreed to withdraw the charge, which carries a $25-a-day penalty, if Hughes would bar further use of the house by the club.

Hughes agreed. Accompanied by Robinson and a police officer, he returned to the house and announced the place was to be vacated.

The crowd, which had been drinking coffee and chatting, left without protest.

William Myers, the Negro, said the group had met nightly since Sunday in the house and was waging a "war of nerves" in an effort to force him to move.

Since Sunday, state police have been outside the Myers residence, the scene of violence and demonstrations in August when Myers first moved into this 15,000 home postwar community about 25 miles northeast of Philadelphia.

The self-styled social club was the latest effort of a group which admittedly seeks to oust Myers by any peaceful, legal means from the Dogwood Hollow section of Levittown.

Myers said the members of the club carried on a campaign of harassment by playing an amplified recording of "Old Man River" over and over again. Outside the house a spotlight played on a Confederate flag.

BARGAINS GALORE
New & Used Furn.-Appl.
GOLDEN Furniture Co.
5725 EASTON
OPEN MON. & FRI. NIGHTS
ADVERTISEMENT

RIBBON CUTTING AT NEW POST OFFICE STATION

A ribbon-cutting ceremony marking the opening of the new Fairgrounds Post Office station was to be held at the new building, 3634 Lee avenue, today by St. Louis Post Office officials and James B. Tunny, regional director of the Post Office Department.

The recently completed structure will be on public display from 10 a.m. to noon tomorrow, and will be opened for business on Monday. Tomorrow is the last day of business at the old Post Office location at 3117 North Grand boulevard.

COUNTY TOWNS WON'T BACK MERAMEC DAMS

The St. Louis County League of Municipalities voted last night against taking an official stand on the proposal to build three dams in the Meramec river basin for flood control, pending a report by its own study committee. The action followed the plea of Joseph E. Babka, Valley Park's city attorney, that immediate indorsement of the dam proposal be given.

Babka, speaking at the league's meeting at Kirkwood City Hall, said the dams could be built without prejudice to the future developments sought by conservationists and recreational authorities.

Valley Park needs immediate flood relief that can be provided only by the dams, Babka said. He said the construction of the dams and establishment of recreation and conservation areas "can be worked out together."

Conservationists are opposed to building the downriver multiple-purpose dams, and advocate a system of small upland reservoirs to reduce the magnitude of downriver floods. The dams, which would be built by the Army Engineers, would be on the Bourbeuse river near Union, the Big river near Cedar Hill, and the Meramec river near Sullivan.

Babka said 35,000 acres in the basin would be inundated by construction of the dams, but that approximately 4000 square miles would remain for development of conservation districts and recreational facilities.

The League's president, Mayor Clement E. Helmsing of Ferguson, recently was authorized to appoint a committee to study the conflicting proposals, but the committee members have not been chosen.

H. Clifford Mitchell, director of sanitation for the County Health Department, told the League the department would be unable to supply Asian influenza vaccine for inoculation of employes of the various municipalities.

Moose in Cow Pasture Killed.

LINDSAY, Ont., Sept. 27 (AP)—A moose which invaded the cow pasture of Clifford Padgett about seven miles east of here was destroyed yesterday by S. C. Simons, a department of lands and forests district agent. The moose had firmly resisted efforts of Padgett and other farmers to put bulls in with the cows.

WOMAN ASSAULTED AS HUSBAND SLEEPS

A 21-year-old woman reported she was criminally assaulted in a third-floor apartment in the West End early today while her husband was asleep in another room.

The assailant, who threatened the woman with a knife, told her he had followed her husband, who works on a night shift, and saw he had not locked the door of the apartment upon arriving home. The assailant, a Negro, was in the apartment about three hours. Police are searching for him.

About an hour before the assault, another woman living in the same area said a man, of similar description and wearing similar clothing, entered her apartment and threatened to attack her, but she persuaded him to leave.

A third woman called police when she saw a man, apparently the same one, on the porch of her second-floor apartment, also in the West End, early today. He fled before officers arrived.

Rowboat Ferry Upsets, 8 Dead.

SEOUL, Sept. 27 (AP)— A small rowboat being used as a ferry capsized near Asan today, drowning eight of 15 Koreans aboard. Asan is 50 miles south of Seoul.

Just Arrived! 1957 All Porcelain
FRIGIDAIRE
HIGH TRADES—EASY TERMS
SOUTHSIDE RADIO and FURNITURE
3630 S. Grand FR. 4-3000
OPEN NITES
ADVERTISEMENT

FIRST AID TO
Sore Eyes—LAVOPTIK
● Stop little local eye troubles before they get big. Use soothing pleasant LAV-OPTIK Eye Lotion. Prompt relief for sore, inflamed, itching, burning eyes or money back. Get LAV-OP-TIK Eye Lotion today. (Eye-cup included.) All druggists.

CANADIAN SLANG IN BROOKLYN TRIPS UP AUTO THIEVES

NEW YORK, Sept. 27 (UP)—A "stride" may be a pair of slacks among Toronto's teenage set, but not in Brooklyn.

Anyone trying to label slacks anything else is apt to be misunderstood, and perhaps even get in trouble. Which is what happened yesterday to two Toronto youths who posed as Brooklyn residents.

Seated in a stalled car bearing New York license plates, the youths, Edward F. Manso, 16 years old, and Carl A. Heiman, 17, were asked by a patrolman to produce an automobile registration card.

"I 'ave it in my stride," one of the dungaree-clad youths told the policeman.

Patrolman William Butler, puzzled by the accent and the word "stride," took the boys to police headquarters. They then admitted hitchhiking to New York, where they took the car. Both were charged with grand larceny.

Lava Gushes From Mount Etna.

CATANIA, Sicily, Sept. 27 (AP) — Frequent light earthquakes today sent a river of lava gushing from the crater of Mount Etna, which began erupting Wednesday. Volcanologists stationed on Etna said there was no cause for alarm over the lava since the nearest villages are still several miles away.

DIES AFTER BITE OF SNAKE

CHICAGO, Sept. 27 (AP)—Dr. Karl P. Schmidt, an authority on snakes, died yesterday after being bitten by a South African tree snake, the boomslang. He was 67 years old. Dr. Schmidt was bitten Wednesday when handling the snake at the Chicago Museum of Natural History. The snake, a small rear-fanged specimen, usually is harmless to man. It has not been determined whether the bite caused death.

British Tanker Fleet.

BELFAST, Sept. 27 (AP)—Sir Frederick Rebbeck, chairman of the shipbuilding firm of Harland & Wolff Ltd., predicted at a luncheon meeting this week that Britain soon may start construction on a fleet of 100,000-ton oil tanker ships.

S-F Shamrock
FOR FRIGIDAIRE AND FURNITURE
7420 Manchester
9764 St. Charles Rd.

WEEKEND SPECIALS
MECHANICS' VELVET LATEX (SCRUBBABLE) WALL PAINT
Reg. $4.75 Value $3.75 Gal.
FREE PAINT ROLLER with purchase of gallon or more
ONE COAT BRIGHT WHITE HOUSE PAINT. Regular value $6.00 gal. $4.95 Gal.
HIGH GRADE OUTSIDE PORCH & DECK PAINT. All popular colors $4.25 Gal.
LATEX SAND FINISH PAINT. Paints and Plasters in one coat. Brush or roll on new walls. All colors. Odorless $2.95 Gal.
FLAT BRICK RED. Stains and waterproofs in one application. Reg. $3.75 gal. $3.20 Gal.
HIGH GRADE RUBBERIZED FLAT OIL PAINT. Primes, seals and finishes in one coat. All colors $3.10 Gal.
FREE PARKING NEXT DOOR! FREE DELIVERY!
MECHANICS PAINT COMPANY
715 FRANKLIN GA. 1-4820
2410 WOODSON HA. 8-6307

Hollywood's Wonder Boy
Will Tony Perkins, virtually unknown two years ago, take the place of James Dean and become Hollywood's next big star? Learn why he's been signed for seven major movies representing an investment of $15,000,000, what he thinks of publicity stunts, why he avoids Hollywood's social life. Read *Hollywood's Wonder Boy*, in McCall's.
McCall's
ON NEWSSTANDS NOW!

SUPER SPECIALS!
3-Speaker Hi Fi Radio-Phonograph Console $99.95
Philco—Bendix Gas Dryer Reg. $239.95 $168
WORLD SERIES SPECIAL!
PHILCO 17"
Exclusive SCAN-TENNA Portable TV
$149.88 NO EXTRAS
• Aluminized Picture Tube
• Powerhouse Chassis
• Extra-High Voltage
• FM Sound System
Model 3035
Hours: Mon., Tues., Thurs. and Fri. 9 a.m. to 9 p.m. Wed. and Sat. 9 a.m. to 5 p.m.
DELMAR GLASS AND DISTRIBUTING CO.
8406 OLIVE STREET ROAD WY. 3-1699
Free Parking on Our Lot

"And do you, George, promise to love, honor and install TWINSULATION® in your attic?"

See page 9C

Beginning next Sunday in the Post-Dispatch—

a terrifying tale of man's total extinction, already on the best-seller list because of its shocking impact...

"ON THE BEACH"

a serialized condensation of a widely-discussed new novel by NEVIL SHUTE

Here is fiction with the gripping ring of truth! The stirring, provocative story of nine climactic months in the lives of the last people on earth, as radioactive fallout of "World War III" slowly drifts toward them.

In two earlier books, Shute anticipated subsequent events. His "Ordeal" in 1939 accurately foretold the Blitz over England three years before it happened. His "No Highway" in 1948 predicted the disasters which later overtook early jet airliners because of "metal fatigue."

The importance of "On The Beach" and the ominous message it carries has brought forth comments from scientists, statesmen, writers and other public figures. The following is typical:

"Every American should read 'On The Beach.' It vitalizes and makes an immediate personal problem out of what too many people have been unable or unwilling to accept as a possibility."

—STUART SYMINGTON,
U.S. Senator from Missouri.

Be sure to read "ON THE BEACH"

One of the most terrifying, most talked-about warnings yet put in print.

starting SUNDAY in the

ST. LOUIS POST-DISPATCH

Order the St. Louis Post-Dispatch from your carrier, newsdealer or newspaper boy . . . or phone MAin 1-1111, Circulation Department

THEY'RE HERE!
WORLD'S FASTEST
WASHER and DRYER TEAM
All-New "CUSTOM IMPERIAL"
'58 FRIGIDAIRE LAUNDRY PAIR
Washes and dries load after load faster—at less cost than any other pair or combination known!
RATED No. 1
FOR CLEANEST CLOTHES! FOR LINT REMOVAL! FOR DRIEST SPIN!
by U. S. Testing Co., Inc.
In a test of six leading automatic washers under controlled laboratory conditions, Frigidaire Washers rated No. 1 in all the categories listed above! As verified by U. S. Testing Co., Inc. Largest, most diversified independent testing organization of its kind in the world. Founded in 1880. Reports #29123 and #29123-A dated May 2, and May 10, 1957.
SET THESE DIALS JUST ONCE
Choose from 3 wash-water settings and 3 rinse-water settings to launder everything from "delicates" to denims at just-right temperatures — completely automatically!
SHEER LOOK STYLED with a gleaming Porcelain Enamel Finish inside and out—in your choice of 4 Sheer Look Colors at No Extra Cost!
Model WC1-58
Model DC1-58
NEW! EXCLUSIVE! AUTOMATIC TINTING
Easiest, safest way known! Just pour dry tint into exclusive Bleach and Tint Dispenser, set dials only once, as for washing.
'58 FRIGIDAIRE IMPERIAL FABRIC-MASTER DRYER with "No Vent—No Plumbing" Filtrator
Temperature Selector—offers infinite choice of drying heats for all fabrics!
Automatic Time Control adjusts from 15 to 145 minutes with Automatic 10-Minute "cool-off" period!
Plus—Porcelain Enamel Finish inside and out—Ozone "Indoor Sunshine" Lamp—Press-Toe Door Opener—Fully Insulated Cabinet and many more.
1 LINT CHASER RING automatically "sweeps" away lint, scum, dirt—leaves less lint on clothes than washers with filters that have to be cleaned by hand.
2 CIRCULATOR RING keeps clothes separated—guards against tangling.
3 ENERGY RING power-pulses water into surging currents that gently flex clothes, open fabric pores to whisk out deep down dirt.
SAVE THE MOST with Automatic SudsWater-Saver—Yours—at No Extra Cost!
Cuts washing costs almost half! Save up to 3500 gallons of hot water yearly—up to 40 good-sized boxes of detergent too!
CLOSE-OUT '57 Imperial WASHERS and DRYERS
All Porcelain in and out
WI-57 Imperial Washer Was $379.95 CLOSE-OUT $259.00
DI-57 Imperial Dryer Was $299.95 CLOSE-OUT $229.00
SEE THIS ALL-NEW '58 SHEER LOOK PAIR TODAY AT
FRIGID SALES AND SERVICE
766 HODIAMONT PA. 5-5913
Block North of Delmar
GMAC Financing—Open Tues. and Fri. Evenings—Ample Parking

S.O. N.J. STOCK PLAN TURNS MARKET MIXED

By ELMER C. WALZER

NEW YORK, Sept. 27 (UP)—Weakness in Standard Oil (N. J.) brought irregularity into the stock market today.

Jersey fell, more than 2 points. Other oils softened with it. Other sections of the industrial list turned down down from early highs.

(Standard & Poor's average of 500 stocks was off .02 at 42.55 at the close. The 425 industrials lost .07 at 45.94; 25 rails rose .26 at 26.00 and 50 utilities rose .11 at 30.82).

(Dow-Jones average of 30 industrial stocks was .12 of a point lower at 456.89 at the close. The 20 rails rose 1.25 points to 124.12 and the 15 utilities gained .15 at 66.88).

Many held gains including the metals, papers, aircrafts and special issues. Rails ruled firm. Utilities were sustained by strength in Panhandle Eastern Pipe Line.

A firmer tone had prevailed throughout most of the day with the leading groups the features.

The rise followed a tiny recovery in the previous session, a rise that came after a series of swings back and forth. Selling pressure was absent and only small amounts of buying were necessary to bring gains.

Activity centered on the leaders—General Motors, Bethlehem and Standard Oil (N.J.) with sizable turnover also in Honolulu Oil, helped by a 10,000-share sale, and Aluminum Ltd.

Lorillard set a new high in the tobaccos.

Standard Oil (N.J.) fell sharply late in the day when the company announced it planned to sell $250 million to $300 million worth of common stock for additional capital for purchase ofm capital equipment and to search for oil.

Oils generally were higher with gains running to more than a point in Amerada and Gulf.

The Associated Press reported that of 1115 issues traded, gains totaled 563 and losses 318. There were 69 new lows and one new high.

The Associated Press average of 60 stocks rose 30 cents to $165.50 with the industrials up 10 cents, the rails up 70 cents and the utilities up 10 cents.

Volume totaled 1,750,000 shares compared with 2,130,000 yesterday.

LONG-TERM U.S. BOND PRICES QUIETLY SHADED

NEW YORK, Sept. 27 (AP)—Utilities lagged but rails, industrials and investment grade corporates moved up to boost the bond market narrowly higher early today. Trading was quiet.

U.S. Government bonds tended to ease in slow dealings over-the-counter. Intermediates were steady but long-range issues declined 1-32 and 2-32.

German industrial issues were narrowly higher in a mixed foreign list.

HOGS STEADY TO LOWER AT THE NATIONAL YARDS

NATIONAL STOCKYARDS, Ill., Sept. 27—Hogs, 10,000; mostly $25c lower; sows steady; bulk 200 to 260 lbs, $17.75@18.25; top $18.50; sows 400 lbs. down, $17.25@18.

Cattle, 1000; calves, 400; small lots good to low choice yearlings, steers and heifers $19.50@23; individual head to $23.50. Top vealers, $27.

NEW FINANCING

NEW YORK, Sept. 28—Dayton Power & Light Co. plans to sell at competitive bidding in early November $25,000,000 of 30-year first mortgage bonds.

In the municipal field, a group led by Halsey, Stuart won $4,000,000 of Madison, Wis., sewer district bonds on a bid of 100.004 for 4s, 3.30s and 3s. Net cost to the district was 3.048 per cent. The general obligations bonds were reoffered to yield from 2.65 to 3.05 per cent.

BANK CLEARINGS

St. Louis bank clearings for Sept. 27 were $56,900,000 compared with $66,800,000 a year ago.

UNLISTED STOCKS

The following quotations of unlisted securities were compiled Sept. 27 by the National Association of Security Dealers, which states they are unofficial and represent merely an approximation of the range between bid and asked prices.

Description.	Bid.	Asked.
Anheuser-Busch — —	18	19¼
Bank Bldg. & Equip.	17¼	19¼
Boatmen's Bank — —	58	61½
Chance, A. B. — —	20½	22½
Coca-Cola St. Louis—	13¼	14⅜
Day-Brite — —	9⅝	10⅝
First N. Bnk in St. L.	58	61½
Green, A. P. — —	23½	25½
Hydr. Press Brick — —	9⅝	10⅝
Laclede Steel — —	128	135
Liberty Loan — —	29½	31½
Mallinckrodt — —	35	....
Mercantile Trust — —	58	61½
Mexico Refract — —	19⅝	21⅝
Midwest Rub — —	14¼	15⅝
Miss Glass — —	34¼	37¼
Miss. Valley Barge —	14½	15⅝
Mo. Nat Gas — —	6¾	7⅜
Mo. Pac B — —	355	395
Mo. Pac. old com — —	17½	19½
Mutual Bank — —	68	....
Ocean Drill — —	20	22
Olin Oil & Gas — —	18	20
Ozark Air — —	2¾	3⅛
Ralston-Purina — —	27	29
St. L. County Nat. Bk	35	....
do rights — —	4	....
St. Louis Union Tr —	69	73¾
Universal Match — —	26½	28

A.P. STOCK AVERAGES

NEW YORK, Sept. 27—Associated Press stock price averages:

	30 Ind.	15 Rails.	15 Util.	60 Stocks.
Fri. close.	246.2	103.9	70.7	165.5
Fri. noon	247.8	104.1	70.7	166.2
Thurs. close	246.1	103.2	70.6	165.2

DUN & BRADSTREET'S INDEX

NEW YORK, Sept. 27 (UP)—Dun & Bradstreet's daily weighted price index of 30 basic commodities, compiled for United Press (1930-32 average equals 100):

Friday 283.86; Thursday 283.19; week ago 286.55; month ago 291.62; year ago 299.02; high 1957 (Jan. 16) 300.82; low 1957 (Sept. 27) 283.86.

SALES, NET CHANGES, HOURLY

NEW YORK, Sept. 27 — Stock Exchange sales and Dow-Jones average changes by the hour:

	Volume.	D.-J. Ind.	D.-J. Rails.	D.-J. Util.
First	270,000	— .03	+ .50	+ .09
Second	460,000	+ 3.85	+ 1.50	+ .34
Third	250,000	+ 3.53	+ 1.10	+ .32
Fourth	210,000	+ 3.29	+ 1.19	+ .32
Last	560,000	— .12	+ 1.25	+ .15
Total	1,750,000:	Thurs.	2,130,000.	

BOND PRICE AVERAGES

(Compiled by the Associated Press)

	10 Rails.	10 Ind.	10 Util.	10 10 Low Yldn. Yield.
Fri.	90.2	90.2	83.9	179.5 90.5
Thurs.	90.4	90.2	83.8	79.7 90.5

†New 1957 low.

TRANSACTIONS ON THE NEW YORK STOCK EXCHANGE

DOW-JONES AVERAGES

FRIDAY, SEPT. 27, 1957

Stocks.	Open.	High.	Low.	Close.	Change.	Sales.
30 Industrials	457.30	462.40	454.20	456.89	— .12	259,600
20 Railroads	123.52	124.93	122.90	124.12	+1.25	64,500
15 Utilities	66.89	67.40	66.64	66.88	+ .15	30,600
65 Stocks	156.74	158.40	155.85	156.81	+ .37	354,700

	30 Industrials.	20 Railroads.	15 Utilities.	65 Stocks.
1957 High	520.77	157.67	74.61	179.87
1957 Low	454.82	122.65	66.61	156.31
1956 Close	499.47	153.23	63.54	174.09

LEADERS IN SESSION'S TRADE

Stocks.	Sales.	Close.	Chge.	Stocks.	Sales.	Close.	Chge.
Std Oil NJ	51,600	56⅜	—2½	Phillips Pet	16,300	40⅜	+ ⅜
Gen Motors	28,600	40¼	+ ⅜	Curtiss Wr	15,500	35	+ ¾
Beth Steel	20,800	41¾	+ ⅝	Alum Ltd	14,200	36⅜	+ ¾
Chrysler	20,800	72¾	+ ¼	Westingh Elec	12,800	59⅞	— ¼
Lorillard	18,500	24⅛	+ ¾	Gen Tire new	12,600	24¼	— ⅛
Royal Dutch	18,200	50¼	— ⅛	Honolulu Oil	12,300	48½	+ ⅝
US Steel	18,100	60	— ¼	Gen Dynamic	12,000	50⅞	+ ¼

Day's Sales.	Prev. Session.	Year Ago.	Year to Date.	1956 Period.
1,750,000	2,130,000	1,715,120	391,768,879	425,969,862

Aun. Div. in Dollars.	Sales 100s.	Close.	Ch'ge.	Net
Abbott(L1.80	18	45¼	+ 1	
ABCVend.80	1	14½	+ ⅛	
ACF Ind 4	2	50⅝	+ ⅛	
ACF Wrig.40b	22	14	+ ⅛	
AcmeSt 2	20	28⅛	+ ⅛	
AdamsEX.80g	5	24½	+ ¼	
AdamsMills2.	1	26	+ ¼	
Admiral	7	8¼	....	
Aeroquip.40b	7	23½	+ ½	
AirReduc2½	16	50¾	+ ⅛	
AlcoPrpd1	31	13½	— ⅛	
do pf7	120	108¼	— ½	
Aldens pf4¼	180	70⅝	+ ⅛	
AlegCp	60	7⅝	+ ⅛	
AllegL.50f2	61	39⅜	....	
AllenInd1	2	13	....	
AlliedChSb	44	76⅛	— ⅛	
AlliedKid1.60a	1	22	....	
AlliedLab1a	10	53¾	+ 1⅛	
AlliedStr3	2	42	+ ⅛	
do pf4	190	76	....	
AllisChal2	38	29¼	+ ⅛	
AlphaPC1½	11	28⅜	— ⅛	
AlumLtd.90	146	36¾	+ ⅛	
AmAgCh1	70	75¼	+ ⅛	
AmalLeapf	110	26	+ 1	
AmalSug1.40a	1	23	....	
Amerace½d	1	42	+ ½	
Amerada2	23	112	— ½	
AmAirlin1	90	15⅜	....	
AmAirl pf3½	1	86¼	— ⅛	
AmBaker2.40	2	35⅝	+ ⅛	
AmBkNote1.20	1	26½	....	
AmBoshC1b	18	18¼	+ ⅛	
AmBrkSh2.40a	18	46¼	+ ½	
AmBsPar1a	15	17⅝	....	
AmCh&R.30g	14	4	....	
AmCanu2	55	42¾	....	
do pf3¾	6	37½	— ½	
AmChain2½	1	47	+ 1¼	
AmChicle4	5	76	....	
AmCm1.1½	62	40½	....	
AmDistill.60	2	28	....	
AmEncaus.60b	5	14⅜	....	
AmEnka.65p	13	18	....	
AmExpr2	15	24	+ ⅛	
Am&FPw1	15	14	....	
AmGas&El1.44	26	33⅜	+ ⅛	
AmHardware1½	3	18¼	....	
AmHomePd4.20a	8	140	+ 1½	
AmLeapf6	140	75	....	
AmIntl.65g	5	14½	+ ⅛	
AmInv1	2	16⅜	— ⅛	
AmM&Pfy1.20b	17	35¼	+ ⅛	
do pf3.50	150	79	+ 1	
AmMch&M2.40a	2	52¼	+ ⅛	
AmMetalt1.20a	26	19⅜	— ⅛	
AmMetPd1½	11	23¼	— ⅜	
do pf1.10	1	25¼	—3⅜	
AmMotors	36	6⅝	....	
AmNatGas2.80	8	50¾	— ⅛	
AmNews1.60	4	25⅛	....	
AmOptics2	3	32⅜	+ ⅛	
AmPotash1b	42	43⅜	+ ⅜	
AmRad.55g	53	12⅝	— ⅛	
AmSealing1.20a	1	24½	— ⅛	
AmSmelt2¼g	36	47	+ 1	
dopf7	120	143	....	
AmStUtd2.40a	6	35⅝	+ ⅛	
AmStore2b	8	58	+ ½	
AmSugar1½	3	26⅜	+ ⅛	
dopf7	180	31	....	
AmSumTob	2	8½	— ⅛	
AmTel&Tel9	84	168½	....	
AmTob4a	18	74	....	
dopf6	1130	113½	....	
Amviscose2	9	34⅞	— ½	
AmWWks.60	3	10¼	....	
dopf1⅝	100	22½	+ ⅛	
Amzinc1	7	13	....	
AmphenE1.20	14	24⅛	....	
Anaconda3g	73	50½	....	
AnacW&C2¼g	180	60	+ 1	
AnchHG1.80	2	28¼	— ⅛	
AnderClayt2	2	39	— ⅛	
AndPriO1.20	32	27⅝	—1	
ArchDan2	5	33	+ ⅛	
ArgoOil1b	4	28⅝	....	
ArmcoM3	513	43½	....	
Armour&Co1⅛f	30	12⅜	....	
ArmstCk1.20a	18	25	+ ⅛	
do pf 3½	17	25	+ ⅛	
Artloom¼t	2	4¼	....	
AshlOil1b	19	11⅝	....	
do pf 1½	1	38¾	+ ⅛	
AsrProd.40	5	7⅜	....	
AssdDryG2	4	30¾	+ ⅛	
do pf 5½	130	95½	—1½	
Atchison1.20	54	21	— ⅛	
do pf ½	13	9⅛	....	
AtlCstLine2	5	57¾	....	
AtlRefin2	40	44½	— ½	
dopf3¾	110	86	....	
AtlasCp.60	130	8⅝	+ ⅛	
AtlasPr2.40	3	62¾	....	
AutomCan1.80b	9	32⅛	+ ⅛	
AvcoMfg	119	6¾	....	
dopf2¼	1	43⅜	+ 1⅛	
Babbitt	42	4⅜	....	
Babcock&W1b	97	32⅜	— ⅛	
BaldLims.60	38	13	....	
BaldTr&E1.80	8	33¼	— ⅛	
dopfB4½	1170	92⅜	....	
Balt&Oh2	56	44	+ ⅛	
dopf4	1	58⅝	+ ⅛	
Bang&Ar2.40a	1	38⅛	— ⅛	
BarBerOil2½	5	65	....	
BarkerBr1	3	12⅜	....	
BasicProd1.10a	3	18⅛	+ ⅛	
BathIrWk2.60a	9	50½	— ½	
BayukCig1	4	16¼	....	
BeatPdrd1.80	5	32⅛	....	
BeaunitM1½	10	13½	— ⅛	
BeckmInst1¼f	10	31½	— ⅛	
BeechAirc1.20b	10	19½	+ ⅛	
BeechCrk2	39	20	—1	
BeechLBay1⅛	3	28⅝	+ ⅛	
BeldHem.70	7	12⅜	....	
BeltAirc⅛g	34	14⅜	....	
BellAHow1	9	40½	+ ⅛	
BendixAv2.40	20	47	— ⅛	
BenerFin1b	10	17⅜	— ⅛	
do pf2½	1	42	+ ½	
Bengue1	32	1⅛	— ⅛	
Best&Co2	2	30	— ⅛	
BestFds2a	2	46	+ ⅛	
Bestwall1¼f	6	42	— ⅛	
BethSt11.80b	206	41⅜	+ ⅛	
do pf7	1	144	....	
BigelowS1	7	11	+ ⅛	
do pf4½	120	67	+ 2	
Black&Dec1.40b	11	45½	....	
BlawKnox1.20b	13	24½	....	
BlissEW2	6	24	....	
BoeingAir1b	100	36⅞	+ 1⅛	
BohnAlum1g	4	16½	+ ½	
BonAmiB	1140	14¾	....	
BondStr1¼	9	16⅛	+ ⅛	
Borden1.80g	3	60	— ⅛	
BorgWarn2.40	21	36¾	....	
BosEdis2.80	9	46⅜	— ⅛	
Boston&Me	½	14⅜	+ ⅛	
do pf5	1	38	....	
BranAirw.60	5	7⅛	+ ⅛	
BridgBrass2½	11	32½	+ 1⅛	
do pf2¼	1	40½	—1¼	
BriggsMf	8	27⅛	....	
Briggs&St1.40a	4	34¼	— ¼	
BristMy1¼g	17	55¼	+ ⅛	
BklynUGas2	3	33½	....	
Brown&Bz1	6	12⅜	....	
Brown&S2.20	2	42	— ⅛	
BrunBalke new	2	31½	+ ⅛	
BucyErie1½g	30	33⅜	+ ⅛	
BuddCo1.40	15	19⅜	— ⅛	
BuffForge1.40	2	23¼	....	
Bullard.60p	10	15⅜	....	
BulovaW1.20a	10	15½	+ ⅛	
BurlInd.80	29	10⅛	+ ⅛	
do pf4¼	150	94	....	
Burroughs1	51	38⅝	+ ⅛	
BusTer1.60	21	26	— ⅛	
CalPack2.20b	1	39¼	+ ⅛	
CallahanZinc	21	3⅜	....	
CalumA1.80	9	11	— ⅛	
CambRLS.34g	12	3⅜	....	
CampbSoup1½	2	34½	+ ⅛	
CanDry1	1	14¾	+ ⅛	
do pf4½	120	76	—3	
CdnFac1½a	22	29½	+ ⅛	
CannonM1	1	18¾	....	
CapitalAirl	10	14½	....	
Carborn1.60	19	38¼	+ ½	
CareyPhil1.60	3	23½	+ ½	
CarnPaL1.20	8	22½	....	
CarnegUtd2a	2	55	....	
CarrierCp2.40	37	39½	— ⅛	
do pf2¼	120	40	— ½	
CaseJI	21	102⅜	+ ⅜	
do 2dpf.45	2	8½	....	
CaterTract2.40	44	75½	— ⅛	
Celanese1	20	13⅜	— ⅛	
dopf7	110	107⅛	+ 1½	
docvpf4¼a	3	64	— ⅝	
Celotex2.40	9	31	....	
CenFrdy.60a	12	10	....	
CenHudG.80	3	15½	+ ⅛	
CenIllL12.60	3	47	+ ½	
CenSoPf4a	150	92	+ ½	
CenillPfd.60	3	22¼	+ ⅛	
CenSt1.60	55	23¾	+ ⅛	
CenVilSu1.30g	2	18	....	
CerdePas1.60b	9	31⅝	+ ⅛	
Cert-teed.55g	15	9	— ⅛	
CessnaAir1.40b	7	26½	+ ⅛	
ChadGoth	1	2⅜	....	
ChainBelt2a	1	54	—1	
ChampPa1.20	4	34½	— ⅛	
dopf4	20	90	....	
ChamplinOil1b	23	22	....	
ChanceVgt1.60	11	27¼	+ ⅛	
CheckerCab	10	6⅜	....	
Chemway.10g	3	8¾	....	
Ches&Oh4	14	56⅛	+ ⅛	
Chi&EIllia	2	62	....	
ChMSP&Pac1½	36	15⅜	....	
do pf5	2	52⅜	+ ⅛	
Chi&NW	1	24¼	....	
do pf	22	30⅜	....	
ChiPneuTl½	40	23½	....	
ChiRI&Pac2.70	13	25⅜	+ ⅛	
Chrysler3	20s	72¾	....	
CinG&E1½	9	27	....	
do pf4	150	83¼	....	
CinMilM1.60	14	35⅛	....	
CITFinan2.40	12	41½	+ ⅛	
CitiesSvc2.40b	19	56⅜	+ ⅛	
CityInvest.40g	1	14⅜	+ ⅛	
CityStSt1.40	11	17½	....	
ClarkEquip2a	9	51½	....	
ClevElH1.60	5	35¾	+ ⅛	
ClevElpf4½	120	93¾	+ ½	
Clevite⅜g	5	21¾	+ ⅛	
ClimaxMo3.60	11	65½	+ ⅛	
ClusttPea1½g	9	37	+ ½	
ClusttFpf4	1	90½	....	
CocaCola4a	16	97¼	+ 1¼	
ColgPalm3	4	46⅜	+ ⅛	
ColinAlk	2	15½	....	
ColoF&Fr2	29	26¼	+ ⅛	
ColBrdA⅜g	28	28	— ⅛	
ColBrdB⅜g	15	27¾	....	
ColGas1	38	16⅝	....	
ColFict1.20b	7	17	....	
ColCarb2.40	16	37½	+ ⅛	
Col&SOhEl1.60	20	28	— ⅛	
CombEng1.12	36	29¼	+ ⅛	
ComCrez2.80	4	47	....	
ComiSolv1	9	13⅜	— ⅛	
ComwEd2	24	39½	+ ⅛	
CondeNast	1	5	....	
ConeMills.80	4	10¾	....	
Conmfuleum.40p	8	9⅜	+ ⅛	
ConCigar1.20b	2	35½	....	
ConCopp.65g	7	11⅜	+ ⅛	
ConEdis2.40	54	42	....	
ConElectrod.40a	16	38⅜	+ 1⅛	
ConKind	11	35⅜	....	
ConFoodsi	1	15½	....	
ConGasUt.90	1	14⅛	....	
ConLaundra	2	15¾	+ ⅛	
ConNGas1.90	4	42	....	
qConRes$1	5	1⅜	....	
ConsumPw2.40	17	44⅜	....	
do pf4½	190	91	....	
Container1	10	17⅜	+ ⅛	
ContBakA1	13	28⅜	+ ⅛	
ContCan1.80	31	44¼	+ ⅛	
do pf3¾	110	80	....	
ContCopA31	50	11¼	+ ⅛	
do pf4¼	5	22⅜	+ ⅛	
Contlnsg2	36	42½	....	
ContMot.30g	14	6⅞	....	
ContOil1.20g	28	52½	—1⅛	
ContStl2a	3	37¼	+ ⅛	
CoopHaas1.60	13	24¼	....	
CopperRng1b	24	23⅞	....	
Copw&Gl2	9	30	+ ⅛	
do pf 2½	110	50⅜	....	
CornPd1½	20	30¼	....	
do pf 5	150	148	....	
CornellD1.20	3	18⅝	+ ⅛	
CorningGl1a	39	84⅜	+ 1	
CosdenPet1	25	20¼	— ⅛	
Cott&Int1.05g	5	2¾	....	
CrmofWh1.60a	1	28	....	
CrescentCp⅛h	28	15⅜	+ ⅛	
CrownCork	4	14	....	
do pf 2	1	26¾	....	
CrownZel1.80	33	45½	+ ⅛	
do pf 4.20	180	87¼	+ ⅛	
CrucSt11.60	55	23¾	+ ⅛	
CubAmSug1¾g	6	21¾	+ 1⅛	
CudahyPk	9	32⅛	....	
CuneoPress1	3	7	....	
CunDrug1.60a	5	31¼	— ⅛	
CurtisPub.35g	49	12	+ ⅛	
do 4pf3a	1	55⅜	— ⅛	
CurtisWr2¼g	135	7	+ ⅛	
do A2	7	35½	+ ⅛	
CutlerH2a	6	45	....	
DanRivM.80a	12	9⅛	....	
DanaCp3	3	30⅜	+ ⅛	
DavegaStr	1	5	....	
Daystrom1.20	11	38½	....	
DaytP&L2.40	1	42¾	....	
DaytonRub1.40	19	17½	....	
DeceaRec1	16	16⅜	....	
DeereL1.40	30	29½	+ ⅛	
do pf1.40	1	92¼	....	
Del&Hud2	13	24	....	
Del&Lack4g	19	11⅜	....	
DelP&L1.80	3	44	+ ⅛	
DeltaAirL1.20	6	20⅜	+ 2¼	
Den&RGW2½	3	42¾	....	
DetEdis2	6	39¼	....	
DetStHCp1	13	13¾	+ ⅛	
DiamAlk1.80b	1	39	....	
DiamMat1.80	11	30⅛	+ ⅛	
Diana Stri	1	13⅜	....	
DiscCeaz1.20	15	27⅛	+ ⅛	
DivcoWay.60	9	12¼	+ ⅛	
DomeMin.70a	8	14⅜	+ ⅛	
DougAirc2a	31	60½	+ ½	
DoverCp1	7	15	....	
DowChem1.20b	65	54¾	— ⅜	
DressInd1.80	56	45⅝	+ ⅛	
Drewrys1.60	2	18	....	
Duplan	16	9¼	+ ⅛	
duPont2¼g	46	177½	—1⅜	
DuqLt2	21	33⅜	+ ⅛	
dol.15pf2.07	†100	42½	....	
DWGCls.90	1	20	....	
EagleP2.20	2	34	+ ⅛	
EastAirL1b	74	31	— ⅛	
EastCpL.20b	7	20¾	+ ⅛	
EastGsPf1.60b	14	31	....	
dopf4¼	110	75½	....	
EastSStl1¼	21	40¼	+ ⅛	
EastKod2.40a	27	92¾	— ⅛	
EastonMfg1a	2	47½	....	
EdisBrStr1.60	2	24½	+ ⅛	
do pf4¼	†700	74½	+ ⅛	
EkcoPd2	6	27¼	— ⅛	
ElkaStopN1b	7	22¼	+ ⅛	
ElAutoL2	8	34¾	+ ⅛	
El&Jus.12g	1	3⅞	....	
ElStBatt2b	7	28½	+ ⅛	
ElgnWatch.60	9	7⅜	....	
ElPasoNG1.30	83	29⅜	....	
do B	23	29	+ ⅛	
EmerEl1.60	3	25	+ ⅛	
EmerPad	2	5⅜	....	
EmpDEl.90g	7	18	+ ⅛	
EndJohn pf4	†20	82	—1½	
EquitGas1.60	3	27¼	+ ⅛	
ErieR1.60	19	12¾	....	
EssexPf1.60	12	15½	....	
Eversharp1.20	2	14⅜	....	
Ex-Cell-O2.60b	6	88⅜	+ 1½	
FacetR	17	7⅜	+ ⅛	
Fajardo8.30p	7	38	....	
FalstaffBr1	7	35¼	+ ⅛	
FamFin1.60	5	24⅝	— ⅛	
do prB2¼	6	19¾	....	
Fansteel1b	10	50½	+ 1	
Fashion.80g	52	48¼	+ 1	
Fawick.20g	25	12¼	....	
FedMogul2.40	18	51¼	+ 1¼	
FedPacEl.80b	3	20½	+ ⅛	
FedPapBd2	2	33¾	+ ⅛	
do pf1.15	76	50⅜	— ⅛	
FederalMo.60g	14	49¼	+ ⅛	
FerroCp.80	14	24¼	....	
FibreFab1.20b	14	24	+ ⅛	
FidFPierce	19	43¼	— ⅛	
FifthAvLin2a	2	21¾	— ⅛	
Filtrol1.80	20	46	....	
Firestone2.60b	6	87⅞	+ 1⅛	
dopf4¼	†30	100½	....	
FirstNSt2a	1	68¼	+ ⅛	
FlaTele.60a	1	9	+ ⅛	
Flintkote2.40	7	38⅜	+ ⅛	
FlorenSty	4	19¾	— ⅛	
FlaPw1.80	4	50⅝	+ ⅛	
FlaP&L1.28	46	48	+ ⅛	
FoodFair1b	9	9	+ 1¼	
FoodMach2	16	51¼	+ 1	
dopf3¾	120	89	....	
dopf3¾	†150	106	+ 2	
FoodsNew.60g	13	50¼	+ ⅛	
FordMot2.40	71	50½	....	
ForemDair1b	20	15¼	+ ⅛	
FostWheel1.60	18	47⅜	....	
freep.sul½	19	85	— ⅛	
FrenchTra.70d	74	12⅝	— ⅛	
do pf4	†110	61¼	+ ⅛	
Gabriel.60	1	8	....	
GambleSk.60	14	8	....	
GamInternl.60	2	26⅝	+ ⅛	
GarWood	1	2	....	
GardnerD1.80	12	35¼	— ⅛	
Garrett2b	3	33½	— ⅛	
GasAgent1	2	15¼	....	
GenAnilnd	16	44	....	
do pf	1	52¼	....	
GAmInv1.20g	5	31⅝	+ ⅛	
GenAmTr1.20	5	37¾	....	
GenATran3.20a	15	78¼	....	
GenBak.60	9	10	....	
do pf8	†20	122	+ 1	
GenBronze1½	2	43⅜	....	
GenCable2	1	43⅜	+ ⅛	
GenCigar1.80	2	43	+ ⅛	
GenCont'ct.20d	2	11⅞	....	
GControls1	6	15¾	+ ⅛	
GenDynam2	119	60⅝	+ ⅛	
GenElec2	104	60⅝	+ ⅛	
GenFinan3		19⅜	— ⅛	
GenFds-.45g	25	47	....	
GenInstru¼e	4	8¼	....	
GenMills3	9	85⅜	....	
do pf5	†100	106¾	— ¼	
GenMotors2	284	40¼	+ ⅛	
do pf5	1	106¼	— ¼	
do pf3¾	2	82⅜	+ ⅛	
GenOutA2.40	2	36⅜	+ ⅛	
GenPCem1.80a	10	53¾	+ 2¼	
GenPrec2.40	7	38⅛	— ⅛	
do pf3	4	47¾	+ ⅛	
GenPubSv.10g	5	4½	— ⅛	
GenPubU2	15	35⅜	+ ⅛	
GenRyBrid1a	14	24½	....	
GenRealty.80b	6	16⅛	+ ⅛	
GenRefrac2b	16	40⅜	+ 1⅛	
GenShoe1½	7	24⅜	+ ⅛	
GenTirenew	126	24¼	— ⅛	
dopf8	†10	98	....	
GaPacCp1b	34	28½	+ ⅛	
GerberProd1.60a	2	50½	+ ⅛	
GettyOil1⅝f	34	27¼	....	
Gillette2.20	21	36¾	+ ⅛	
Gimbel1.60	3	27¼	+ ⅛	
dopf4¼	1	87	+ 1	
Glidden2	3	32⅜	+

U.S. Economy Today

BATTLE OF STATES FOR MORE INDUSTRIES

By Sam Dawson

NEW YORK, Sept. 27 (AP).

NEW FACTORS today are entering into the scramble of the states to lure more industries. The stakes are big. Business is spending at a 37 billion dollar a year clip for new plants and equipment. Until recently about half of that was going for new plants instead of for modernization of old ones.

Countless localities, 46 of the states, many utilities, railways, bank are estimated to be spending 37 million dollars this year to attract new plants to sites they serve. More than 6000 separate organizations are reported participating in this commercial war.

Sam Dawson

But the contest is taking on some new aspects:

One unknown quantity is what effect, if any, the rising racial tensions in various parts of the nation might have on industrial planning. The coming of the St. Lawrence seaway will affect the jockeying for position. The fast growing southwest and far west is building new markets to be served.

The race already is hot enough.

ARKANSAS HAS ATtracted 90 new industries there since its industrial development board was launched two years ago with Winthrop Rockefeller as a moving light. Mississippi added 49 new plants just last year. Louisiana has brought in many new industries, with a huge chemical plant growth under way. The textile industry has blossomed throughout the south. The northern tier of states have their own drive well under way before the seaway arrives. Ohio, Indiana, Illinois, Michigan, Minnesota have state plans for luring more factories. The New York state commerce commissioner is bringing 400 community representatives together next week to launch a fresh drive.

NEW ENGLAND FIGHTS back hard after the loss of part of its textile industry. The Massachusetts Department of Commerce and the New England Council talks up diversified industries. Vermont advertises widely and its Greater Burlington Industrial Corp. is an example of a city's drive that landed a new business machine factory. In the fast growing southwest, Arizona advertises its winter and summer sports areas as an attraction for workers in new plants. As a come-on it helps incoming corporations show the state off to workers who would be transferred from other localities. Alaska, Hawaii and Puerto Rico also have their own planning and development agencies.

MANY DEVICES ARE USED to lure new industry. A typical one is the Mississippi law which authorizes communities to finance the purchase of land and building of new plants for industry by floating bonds. Since the community owns the site and plant and only leases them, the project is free of state taxes, and new firms are exempted from local and county ad valorem taxes for five years. The state's agricultural and industrial board reports this plan has helped it raise payrolls in the state's manufacturing industries by 75.5 per cent in 10 years, with 45,000 new jobs being added last year. The battle between the states seems likely to grow hotter, with the new factors and imponderables.

JUDGE UPHOLDS LEGALITY OF EMBALMERS CONTRACT

A declaratory judgment upholding the legality of a proposed contract that would allow embalming work at the Pfitzinger Mortuary Inc., 331 South Kirkwood road, Kirkwood, to be performed only by members of Embalmers Federal Labor Union No. 21301, AFL-CIO, was issued yesterday by Circuit Judge Franklin Ferris at Clayton.

The legality of the provision had been challenged in a suit filed by William H. Pfitzinger, president of the concern. Although he is a licensed embalmer, Pfitzinger said, the clause would prevent him from performing embalming work because, as principal owner of the concern, he is prevented from joining the union.

Judge Ferriss held that the provision did not deprive Pfitzinger or the firm of any liberties or proprietary interest. The union placed pickets at the undertaking establishment last May 28 when Pfitzinger refused to sign a contract containing the clause, but they were removed June 27 after the suit was filed.

To Attend Haakon's Funeral.

NEWPORT, R.I., Sept. 27 (AP)—President Eisenhower today designated Roger S. FiFrestone, rubber firm executive, to represent him at funeral services for King Haakon VII of Norway. The President's vacation headquarters sent word of the appointment to the new king, Olav V, at Oslo.

TONIGHT ON CHANNEL 5

A festive 'RANCH PARTY' starring TEX RITTER and tonight's special guest: Jimmy Wakely!

10:00 p.m.

KSD-TV

4% ON SAVINGS

St. Louis COUNTY FEDERAL SAVINGS & LOAN

Accounts Insured to $10,000

6147 NATL BRIDGE

St. Louis 20, Missouri

FALL FESTIVAL SALE

UNCLE TEDDY SMITH Everybody's Friend!

OPEN MON., THURS., FRI. & SAT. TILL 9 P.M.

GE RADIO IN MAHOGANY, WHITE OR PINK

OUR PRICE ONLY $19.95

10c DOWN

10c A DAY

FREE PARKING IN REAR OF STORE

You SAVE When You Shop at UNCLE TEDDY SMITH'S EMPIRE FURNITURE CO. 5960 Easton Av.

FUND QUOTATIONS

NEW YORK, Sept. 27 (AP)—Quotations furnished by National Association of Security Dealers, Inc., which states they do not necessarily reflect actual transactions or firm bids or offers, but should indicate approximate prices and unless otherwise indicated are as quoted by the sponsors or issuers. Based on previous session (Sept. 26) closing prices.

Security.	Bid.	Asked.
Affiliated Fund	8.63	9.39
Am Business Shrs	3.60	3.93
Am Mutual Fund	7.60	8.23
Assoc Fund Trust	1.33	1.45
Atom Dev Mutual	4.97	5.05
Axe Houghton Fd A	8.07	8.81
Axe Houghton Fd B	7.40	8.04
Boston Fund	16.08	16.50
Bullock Fund	11.85	12.94
Canadian Fund	17.19	18.60
Chemical Fund	15.79	17.08
Colonial Fund	9.17	9.96
Comwlth Investment	2.07	2.10
Comwlth Stk Fund	11.88	12.91
Concord Fund	12.68	13.77
Dividend Shares	7.64	8.34
Dreyfus Fund	7.97	8.69
Eaton & Howy Bal	20.37	21.89
Eaton & Howy Stk	18.31	20.03
Electronics Invest	4.80	4.93
Energy Fund	128.06	140.19
Fidelity Fund	12.81	13.89
F.I.T.	1.27	1.38
Founders Mut Fund	4.27	4.64
Fundamental Invest	14.65	16.04
Gas Indust Fund	12.53	13.70
Gen Investors Trust	6.53	7.10
Group Sec Electronics	6.31	6.92
Group Sec RR Equip	5.73	6.27
Group Sec Steel	7.83	8.57
Hamil Fd NDA	3.96	4.33
Hamil Fd RDA	2.93	
Income Found Fund	2.30	2.52
Incorporated Income	7.03	7.69
Incorp Investors	7.88	8.63
Instit Growth Fund	9.97	10.91
Instit Income Fund	6.14	6.72
Intl Resources Fund	4.25	4.72
Investment Co Amer	9.50	10.27
Keystone Cust B 4	7.40	8.14
Keystone Cust B 2	9.01	9.74
Keystone Cust B 1	10.55	11.52
Loomis Bay Mutual	41.89	
Manag Fund Auto	4.53	4.96
Manag Fund Mutlo	4.53	4.96
Manaz Fund Gen Indust	3.40	3.78
Manag Fund Petrol	3.00	3.31
Manhat Bond Fund	9.64	9.98
Mass Investors Trust	10.63	11.44
Mass Investors Growth	10.06	10.88
Mutual Trust	3.08	3.35
Nation-Wide Secur	17.14	18.95
Natl Investors	9.40	10.25
Pioneer Fund	13.46	14.63
Puritan Fund	5.62	6.20
Putnam Geo Fund	11.63	12.84
Selected Am Shares	10.00	10.75
State Street Invest	24.50	27.00
Talev Elect Fund	10.96	11.96
Unit Accum Fund	10.28	11.17
Unit Income Fund	8.61	9.04
Unit Science Fund	9.97	10.90
Value Line Fund	5.39	5.83
Value Line Income Fd	4.85	5.30
Wellington Fund	12.28	13.39
Wisconsin Fund	4.78	5.17

DIVIDENDS REPORTED

NEW YORK, Sept. 27—Dividends declared:

Stock.	Rate.	Period.	Record.	Pay.
	Liquidating.			
ContFdy&M	.50		10-15	10-25
	Resumed.			
AvcoMfg	.10		10-29	11-20
DetGasket	.12½		10-10	10-25
	Extra.			
BasicProd	.10		10-15	10-31
NwstEnginA	.25		10-10	11-1
NwstEnginB	.25		10-10	11-1
	Stock.			
GenRefract	5%		10-24	11-21
EasternAirl	2pc		11-15	12-16
EasternIndust	5%		10-15	11-1
VertolAircraf	10%		10-1	10-31
NorfolkSoRwy	5%		12-2	12-20
	Increased.			
NoPacRwy	.50		10-7	10-25
	Regular.			
DodgeMfg	.37½	Q	11-1	11-15
EasternAlu	.10	Q	10-15	11-1
GardnerDen	.45	Q	11-15	12-2
HalleBros	.25	Q	10-15	11-1
IllinoisPower	.37½	Q	10-10	11-1
HartfordEL	.75	Q	10-15	11-1
HigbieMfg	.15	Q	10-15	11-1
AmPrLinesA	.75	Q	9-30	10-10
AmPrLinesB	.15	Q	9-30	10-10
LeslieSalt	.40	Q	11-15	12-16
NwstEnginA	.25	Q	10-10	11-1
NwstEnginB	.25	Q	10-10	11-1
BaldwinRub	.25	Q	10-15	10-25
EasternAirli	.25	Q	10-15	11-16
BasicProd	.27½	Q	10-15	10-31
CentHG&E	.20		10-10	11-1
DrPepper	.15	Q	11-19	12-1
YatesAmMch	.25	Q	10-17	10-31

CORPORATE REPORTS

NEW YORK, Sept. 27 (AP)—Only income per share as stated by corporations is given in following table. In some instances comparisons with preceding years may show wide swings (gains or losses) which may be due in cases of loss or largely reduced income to some extenuating of substantial non-recurring cost or temporary influence. These facts should be sought in detailed reports issued by the corporation.

	1957.	1956.
Kerr-McGee Oil Ind.	2.31	1.65
53 Weeks to Aug. 3.		
City Stores	2.10	2.16
Six Months to June 30.		
Hollinger Cons Gld Mins	.22	.21
12 Months to June 30.		
O'Kiep Copper	10.42	15.02
Nine Months to Aug. 31.		
Eagle-Picher	2.36	3.02
12 Months to June 30		
Berrick Corp	2.15	2.35

TREASURY BONDS

NEW YORK, Sept. 27 (AP)—Early over-the-counter United States Government Treasury bonds:

Security.	Bid.	Security.	Bid.
2½s58-57	98.9	3½s63	97.20
2½s59-57	98.24	3½s68-43	87.18
2½s62-67	87.12	2½s67-72p	
2½s58	98.27	2½s68-43Dc	86.28
2½s63-58	99.4	2½s70-45	86.24
2½s58Dec	98.8	3½s71-46	86.16
2½s62-59Jn	92.20	2½s72-67Jn	86.10
2½s62-59Dc	92.16	2½s72-67Sp	86.4
2½s60	94.20	2½s72-67Dc	86.8
2½s65-60	98.16	4s69WI	99.30
2½s61	93.6	3½s83-78	81.12
2½s61	93.30	3s66	84.14
2½s67-62	90.4		

WI—When issued. Prices quoted in dollars and thirty seconds.

ODD LOT TRANSACTIONS

NEW YORK, Sept. 27 (AP)—The New York Stock Exchange reported today these odd lot transactions by principal dealers on the Exchange for Sept. 26: Purchases of 259,563 shares; sales of 184,336 shares, including 3867 shares sold short.

THREE WIN $8500 FOR THEIR IDEAS ON SPACE SATELLITES

BALTIMORE, Sept. 27 (AP)—Three young men with original ideas on space satellites received checks totaling $8500 yesterday as top winners of a nation-wide essay writing contest.

The three, Theodore E. Lang, 23 years old, of Pasadena, Calif., First Lt. Robert L. Howell, 27, of Clinton, Mo., and Eugene A. Mechtly of Red Lion, Pa., were brought here by the Martin Co. The firm sponsored the contest in connection with its manufacture of the Vanguard rocket which will launch the earth satellite.

Lt. Howell won $2500 for an essay on the possibility of using a man-made satellite as a beacon station and as an aid to navigation. Howell is a missile engineer at Patrick Air Force Base, where the Vanguard satellite will be launched.

JAPANESE PAPER SAYS REDS HAVE TESTED SECOND I.C.B.M.

TOKYO, Sept. 27 (UP)—The Soviet Union has tested successfully a second intercontinental newspaper dispatch from London said today.

The dispatch, published by Mainichi, quoted Japanese labor leader Akira Iwai as saying Soviet Deputy Premier Anastas I. Mikoyan authorized him to announce the successful test was held Aug. 26.

It was on Aug. 26 that the Soviet government announced it had fired its first ocean-spanning I.C.B.M. just a few days before. The announcement termed the weapon a "superlong range intercontinental multi-stage ballistic missile." Iwai stopped in London on his way homef rom Moscow.

POLES DECIDE TO CRUSH STRIKES AS ANTI-RED

WARSAW, Sept. 27 (AP)—The Polish Communist party has decided to treat prolonged strikes as anti-Communist political demonstrations to be put down.

The party's political jounral said yesterday strikes for higher wages, as distinct from strikes against working conditions, will not be tolerated.

The paper said mushrooming strikes, since Polish workers have lost their fear of secret police, are a potential threat to the party. The paper said they also revealed that party organizations are too slow in acting on justified grievances.

BOB HOPE

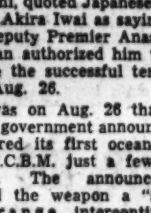

Tonight 7:05

KSD

550 on your Radio Dial

GUARANTEED TO LAST ALL WINTER OR A REFILL FREE

Shellzone—the permanent-type anti-freeze—is guaranteed to protect your car's cooling system all winter, down to whatever temperature you say. And if you need a refill, it's free!

Your Shell Dealer backs up the guarantee that one fill of Shellzone Anti-freeze will *last all winter!* If it doesn't, he'll gladly refill your cooling system *free* if needed!

When you drive in for Shellzone, he'll inspect your car's cooling system for leaks and make sure all connections are tight.

Then you tell him the temperature down to which you need protection—as low as 62° below zero if necessary. Your Shell Dealer will install the exact amount of Shellzone to protect you to the temperature you've chosen.

Shellzone not only will protect your car's cooling system against freezing—it will also guard against rust and prevent overheating due to boil-away—*all winter long!*

Don't get caught by a sudden freeze-up. Get Shellzone now and get your written guarantee.

Don't get caught!

Winterize early with Shellzone

SHELL

MARRIAGE LICENSES

Joseph P. Schiller — — 1830A N. Twenty-second
Frances Berra — — — 2100 Clifton
Norman E. Fikes — 3112 S. Broadway
Bobbie J. Melton — 1020A Hickory
Victoriano S. Torres — — 1021 Geyer
Marina Moreno — — — 1021 Geyer
Albert D. Walker — — 3652 Evans
Mrs. Odessie Page — — 3652 Evans
Harry T. Bridge — — 4114 Shreve
Lily T. Boedeker — — 4854 Bircher
Rudolph P. Lee — — 2130A Adelaide
Florence V. Reese — — Granite City
Robert L. Smith — — 1420 Union
Mary A. Hediger — — 3314 Russell
Louis E. Strickler — 4334 Chouteau
Mrs. Dorothy L. Jarrett 2318 Lafayette
Harry P. Huskey — 1807 California
Mrs. Mary E. Root — 1807 California
Henry E. Woods — — 4216 Fairfax
Carolyn Dotson — — — 3729 Windsor
Robert A. Mulholland — 5823 Walsh
Marilyn A. Muse — 5740 Holly Hills
Robert G. Carque—2110 S. Broadway
Patsy J. Sparks — 2110 S. Broadway
Richard M. Lottes — 5440 DeGiverville
Edith M. Lindley — 6128 Kingsbury
Leonard C. Dieckmann 2059 E. Prairie
Louise I. Sanders — 5486 Bischoff
Jesse J. Powell — — — 3939 Cook
Mrs. Louise Peete 4530A St. Ferdinand
Gerald P. Coughlin — 4922A Laclede
Mrs. Jessie Navada Gilbert—
2618A N. 8. Jefferson
John G. Creek — — 1107B Hebert
Mrs. L. Albright — 3819A Shenandoah
Kenneth D. Fanger — 2905 Meramec
Marilyn J. Schutzius—7902 S. Br'dway

ADVERTISEMENT

DENTAL PLATES
That Loosen Need Not Embarrass

Many wearers of false teeth have suffered real embarrassment because their plate dropped, slipped or wobbled at just the wrong time. Do not live in fear of this happening to you. Just sprinkle a little FASTEETH, the alkaline (non-acid) powder, on your plates. Hold false teeth more firmly so they feel more comfortable. Checks "plate odor" (denture breath). Get FASTEETH at any drug counter.

Charles W. Boggs — — Maplewood
Mrs. Beulah E. Brose — 6974 Arthur
Frederick J. Mueller Jr.—
Richmond Heights
Marillas L. Lehmann — 5510 Walsh
Ronald F. Calvert — — Jennings
Barbara A. Midden—4036 Connecticut
William C. Hayden 9847A S. Broadway
Barbara L. Hayden—9847A S. Broadway
John F. Gathright — 4253A W. Cook
Barbara J. Falls — — 5027 Enright
Joseph R. Crenshaw — 5092A Vernon
Mrs. Leola D. Brooks—5046A Vernon
William Robinson — 3128 Ashland
Gertie M. Blackmon—1023 Armstrong
Billy J. Brown — — — 5621 Waterman
Judith A. Cherry — — — 5850 Romaine
Stanley A. Holtz — — 4368 Maryland
Marilyn A. Sherman—St. Louis county

BIRTHS RECORDED

Important to parents of children born in Greater St. Louis: If your name does not appear in the birth column within two weeks after the birth of your child, call the physician or midwife and insist the records be sent to the Bureau of Vital Statistics Room 130, Municipal Courts Building, St. Louis, or to the Bureau of Vital Statistics, 634 South Brentwood boulevard, Clayton. If your child was born in St. Louis county.

BOYS

F. and L. Anderson, East St. Louis.
C. and M. Barks, East St. Louis.
J. and D. Bills, 3107 Fair.
J. and A. Burns, 2839 Dayton.
H. and R. Bushoom, 204A Bowen.
C. and E. Clemons, 3638 North Market.
J. and J. Damos, 3047 Knox.
V. and R. Emshoff, 3620 Graham.
R. and M. Engler, 3617 S. Compton.
G. and J. Frazier, 3639 Moffitt.
G. and A. Gansmann, 745 Wachtel.
J. and J. Gaska, 3612A S. Twelfth.
U. and M. Grant, 114 E. Fotfle.
J. and M. Griffin, East St. Louis.
C. and J. Grunwald, 3219 Emily.
G. and L. Gumpenberger, St. Clair.
J. and M. Harris, 4606 McMillan.
J. and M. Henagan Sr., 4824 St. Louis.
W. and F. Heughins, 8604 Betty Lee.
R. and A. Houston, 3909 Moffitt.
L. and M. Kenney, 1095 Wycomb.
O. and L. Lawrence Sr., East St. Louis.
J. and E. Lewis, 5180A Cates.
J. and M. Littlepage, 3660 Shaw.
R. and A. Maass, 3945A Oregon.
R. and G. Mack, 4238 Cook.
V. and J. Matera, Perryville, Mo.
A. and J. Mathis, 5852 Cote Brilliante.
C. and P. Mazar, 10 Cliff Side.
D. and J. McCain Sr., 6812 Wells.
J. and D. Meyer, Florissant.
J. and L. Minor, 3028 Vinegrove.
T. and E. Miskalley, 5581 Cabanne.
F. and M. Mitas, 2845 S. Thirteenth.
G. and M. Morton, 8565 Daniel Boone.
and V. Nations, 2415 McNair.
W. and I. Nelson, East St. Louis.
R. and E. Ohmer, St. Louis.
M. and V. Orlando, 2031 Alfred.
W. and M. Ott, Leslie, Mo.
F. and F. Pinnell, Cuba, Mo.
J. and G. Politte Sr., 5624 Haltopis.
C. and A. Pratt, Potosi.
L. and H. Preuss, 7581 Chandler.
L. and J. Price, 5973 Highland.
I. and M. Quinley, 5414 Eastchester.
B. and R. Ray Sr., 1478A Burd.
W. and B. Reinhardt, 5615A Cote Brilliante.
W. and E. Ries, 7621 Shirley.
L. and D. Robertson, 5026 Minerva.
J. and B. Schallert, 790 N. Costello.
W. and — Scherer, 3725 Bamberger.
W. and W. Schorle, 5358 Alberine.
C. and J. Searight Jr., 205 Sun Valley.
L. and B. Selter, House Springs.
W. and M. Siemer, 143 N. Florissant.
J. and W. Steelman, 4350A S. Compton.
J. and E. Svejkosky Sr., 10136 Coburg Lane.
A. and M. Tidwell, 2915 University.
E. and M. Tierney, 1085 Wycomb.
L. and R. Wade, 4214A West Aldine.
F. and F. Waters, 7231 Stanley.
W. and R. Wayne, 407 W. Holden.
D. and D. Whittle, 8917 Boyce.
J. and P. Wilkerson, 4423A St. Ferdinand.
H. and F. Willey, 4562 Jenkins.
E. and M. Wilson, 3135 Franklin.
R. and M. Zahner, 10818 Charles.
C. and L. Zimmer, 3214 Wyoming.

GIRLS

C. and S. Alexander, 2144 Allen.
A. and B. Anna, 6236 Theresa.
E. and — Bauss, 3745A Ward.
J. and V. Bechtold, 3913 Pamona.
J. and R. Birchett, East St. Louis.
B. and B. Bouick, 2326 Union.
E. and M. Brennan, 3707S Penrod.
F. and M. Buechner, 4056 Humphrey.
F. and Z. Catania, 1204 Park.
R. and J. Cole Jr., 4045 Washington.
R. and M. Cox, 6838 Vernon.
J. and B. Dangos, 1814 California.
J. and D. Dawson, 826 N. Fifteenth.
C. and L. Denny, 9114 Lami.
W. and B. Derr, 5654 Wells.
F. and E. Falditti, 5109 Waterman.
J. and E. Forrester, 8666 Rosalie.
E. and A. Fort, East St. Louis.
F. and J. Gamache, 11205 St. Damien.
S. and S. Grams, 3215A Texas.
E. and H. Gray, 2858 N. Euclid.
O. and E. Hardmon, 3040 Hickory.
R. and A. Harris, 2217A Chippewa.
W. and B. Hatchard Jr., 7 Glynn.
R. and E. Immel, 6248 Sunshine.
R. and W. Jenkins, 2128 Cleveland.
A. and J. Kammerer, 3314 Vista.
A. and A. Klix, 3428 Itaska.
W. and L. Lincoln, 1445 Prather.
L. and E. Love, 5342 N. Kingshighway.
E. and M. Mayer, 5751 Page.
D. and M. McCarthy Jr., 3903A Lawn.
R. and M. McClinton, 3710 Evans.
A. and M. McKinney, 5060A Page.
W. and D. McMath, 8522 Vernon.
A. and M. McNorton, 4514A Ledue.
J. and D. Meadows, 8505 Leith.
J. and D. Merrill, 3924 Hickory.
M. and C. Merrill, Fenton.
R. and A. Meyer, 4057 Walsh.
J. and C. Metts, Arnold.
L. and B. Mickens, 5608 Theodosia.
E. and E. Moore, 1808 Cass.
T. and L. Murdock, 4437 Labadie.
C. and B. Nauoks, 8122 Miner.
B. and M. Oliver, 3942 Cook.
B. and F. Patterson, 1737 Gen. Sherman.
L. and M. Pearson, 3975A Ridge.
J. and C. Pfaff, 5849 Liberty.
N. and I. Premlak, 7420 Chandler.
G. and C. Carnes, 815 W. Clerie.
V. and M. Crabtree, 142 Anastasia.
R. and M. Courtney, 4030 Herbert.
J. and A. Grisham, 2827 Burns.
C. and S. Janey, 10826 St. Dennis.
G. and M. Marlow, 2001A Ann.
W. and R. Mead, 285 St. Georgs.
R. and A. Miller, Robertson.
J. and A. Niederaulte, 10315 Wurdack.
J. and A. Phillips, 7641 Chapman.
W. and M. Rohan, Creve Coeur.
J. and L. Tallant, 3951 Lade.
H. and E. Wackerle, 10318 Viscount.
H. and R. Walk, Ellisville.

GIRLS

C. and M. Bruner, 1372 Tramps.
E. and A. Hampel, 3618A Iowa.
M. and C. Hook, 3419 Huber.
F. and C. Horst, 9413 Everman.
F. and M. Jadlnk, 7634 General Sheridan.
R. and V. McManis, 8309 Fairdale.
A. and E. Miller, 8032 Clifton.
N. and R. Mueller, 10620 St. Matthew.
R. and T. Naaf, 4916 Landown.
R. and A. Solimann, 347 Raubut.
J. and M. Thomas, 1435 Wells.
J. and L. Voss, 39 Larry.
R. and R. Wessel, 9072 Valley.
C. and J. Williams, 6018 Plover.

BURIAL PERMITS

Clarence Bogan, 27, 4236 E. Bruns.
Willie Burnette, 24, 2848 Hickory.
Williams Hopkins, 84, 4753 Easton.
Edna E. Jeffcar, 63, 4497 Ashland.
William J. Westergaard, 68, 5772 W. Florissant.
Katherine Martinek, 68, 3218 Nebraska.
Pearl Palmer, 80, 5624 N. Euclid.
Norman E. Riley, 35, 1456 Gregg.
George L. Newman, 64, Maplewood.
Arthur Silcock, 85, 5585 Pershing.
Cecilia F. Miller, 86, 2400 Indiana.
Sherman Sinclair, 45, 2436 Franklin.
Joe Mitchell, 61, 1914 N. Fourteenth.
John J. Remecker Sr., 73, 4215 Iowa.
Frances J. Ott, 58, 3620 Roswell.
Grazia Valenti, 86, 2926A University.
Anna Robinson, 80, 2926A Virginia.
Ida F. Cashion, 71, 1631 S. Seventh.
Alma L. Parmenter, 83, 3634A Minnesota.
Effie Wilson, 65, 2219 Blair.
Nick G. Elsner, 63, East St. Louis.
Katie Harper, 67, 2901A Madison.
Christian Hogrebe, 77, 4010 Botanical.
Mamie Schoenenberg, 80, 4548 Chouteau.
Clifford E. Shrodes, 80, 5801 Davenshire.
Lena Wendlandt, 77, 3941A Palm.
William S. Hofman, 63, 3923 N. Kingshighway.
Carl Adams, 84, 933 Park.
Catherine Schlabinger, 84, 5816 Eichen.
Edna M. Hardin, 49, 7178A Manchester.
Myrtle A. Graves, 60, 9602 Pagewood.
Frances E. Hartt, 68, 1507 McCausland.
Mary L. Williams, 74, Springfield, Ill.
Elizabeth Sweet, 85, 7221 Anna.
George J. Meister, 72, 24 Grantwood.
James Sloss, 86, 3125 Allen.
Russell B. Mitchell, 56, Creve Coeur.
George E. Landgraf, 60, 467 N. Ellisabeth.
Herbert P. Wyatt, 82, 8189 Ambrosia.
Forest C. Hibbs, 68, 7491 Stratford.
Fred J. Horst, 70, 160 Bowen.
Daisy L. Wiedarik, 80, Robertson.

ADVERTISEMENT

Man's best medicine

● When a physical emergency arises, says President Eisenhower's heart specialist, Dr. White, you need "a fully efficient circulation with reserves." Sedentary people don't have it!

In October Reader's Digest, Dr. White offers suggestions for exercise—man's best medicine—and tells why it can build "positive health."

Get the October Reader's Digest at newsstands today: 42 entertaining and informative articles, including the best from leading magazines, newspapers and books, condensed to save you time.

ARMOR COAT
YOUR SCHOOL OR CHURCH BASEMENT

for greatly increased service capacity. Lends a cheerful brightness—makes it lastingly proof against leakage, chilly dampness, mildew or mold. Saves periodical repainting cost—a maintenance saving that pays for Armor Coat many times over. Armor Coat decorative jobs more than 15 years old reported still good. Amazingly low cost and easy to use. Ask for Free instructive literature.

MISSOURI STEEL & WIRE CO.
1486 N. BROADWAY, ST. LOUIS CE. 1-2690

Elsa Maxwell Tells How to Give a Party

The world's greatest party-giver tells you some of her secrets for planning an interesting, memorable evening in *Elsa Maxwell's Party Book*, in McCall's. She also tells what she really thinks of the Duchess of Windsor as a hostess, and how she rates Hollywood stars in the party-giving league. Don't miss it.

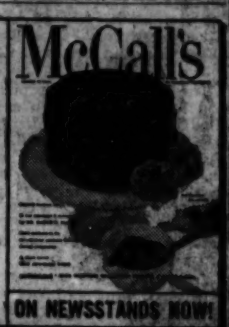

ON NEWSSTANDS NOW!

WANT THINGS? WATCH THE WANT ADS!

TERRIFIC LOW PRICES
UTILITY CABINET
• All Steel
• Large size double door
• 3 Shelf interior
• Heavy gauge white enamel
$2.95 Value
$8.88

OPEN EVERY NITE 'TIL 9 P.M.
"40 Years of Service to Our Customers"
STEIN
1-5080

Lance, Inc. says:
"GAS heats best and costs you LESS"
WITH A PATENTED AUTOMATIC
Siegler
GAS HOME HEATER
A Model for Any Size Home
FREE—HOME SURVEY
By Your Specialized Siegler Dealer
SEE it on TV Ch. 4 Sat. & Sun. Eve.
ARGUS Home SHOW
4500 Olive Oct. 1-2-3

LANCE, Inc., 3152 Locust St. Louis 1, Mo.
Send me more information on Siegler Heaters
Name _____
Address _____
City _____
State _____
Lance INCORPORATED
HEATING . AIR CONDITIONING
3152 LOCUST
JE. 3-2284

He's the picture of health because he romps on WARM FLOORS!

his home is heated with a Siegler PATENTED FORCED AIR GAS HOME HEATER

SIEGLER GUARANTEES MORE AND BETTER HEAT OVER YOUR FLOORS
Enjoy furnace comfort at a fraction of the cost with the miracle of
TRAVELING FLOOR HEAT
ONE NEW REGISTER WARMS YOUR FLOORS AT
See Revolutionary New Siegler Home Heaters at These Fine Stores

St. Louis
Air Trol Htg. & Engr. Co., 2329 Union Blvd.
Albers & Co., 4102 N. Grand Ave.
Andrews Sheet Metal Co., 1702 California
Atlas Htg. & Air Cond. Co., 3402 Cherokee
B. & B. Clothing & Furniture, 5022 Easton
Barney's H. Appl. & Furn., 4619 Manchester
Bigalte Electric Co., 5400 Gravois
Biedermans, Eighth & Franklin
Biesayne Heating Co., 2750 Chippewa
Carafiol Furniture Co., 823 Franklin Ave.
Carson-Union-May-Stern, 12th & Olive St.
A. J. Childs & Sons, 4900 Manchester
Comfort Furn. & Appl., 2722 Chippewa
Cordes Appl. & Furn. Inc., 5253 Nat. Bridge
Cottage Furniture Co., 3852 Meramec
Curran Coal & Appl. Co., 2770 Gravois
Dan Furniture Co., 2720 Cherokee
E. & M. Furniture Co., 4201 N. Florissant
Fair Mercantile Co., 5257 Shaw
Ferguson Furn. Co., 4346 Natural Bridge
Findlay Co., 1112 N. Kingshighway
Fish & Co., 1717 S. Broadway
Garcia Htg. Co., 7318 S. Broadway
Garrison Heating, 4207 Manchester
General Engineering Co., 4500 Nat. Bridge
General Furniture Co., 2900 S. Jefferson
Hampton House Furnishers, 4645 Gravois
Jones Music & Appl. Co., 4215 S. K'gsh'way
Krauss Furn. & Appl., 7824 Ivory
Lance, Inc., 3152 Locust
Lazar & Sons, 2286 S. Broadway
Larbarbaum Furn. Co., 1515 S. Broadway
Menendez Furn. Co., 7123 S. Broadway
Midtown Hdwe. Co., 4723 Easton
Midway Appl. Co., 3680 N. Florissant
St. Louis—(Con't.)
Ozark Furn. Co. Inc., 1923 S. Jefferson Ave.
P. & A. Sales, 5130 N. Broadway
Phillips Furn. Co., 904 Franklin Ave.
Quality Heating Const., 4145 S. Grand Ave.
Real Home Furnishers, 4910 Natural Bridge
Schaab Stove & Furn. Co., 2820 S. Broadway
Schwarz Home Furnishers, Inc., 2508 N. 14th
Smith Furniture, 5960 Easton
Stein Furniture Co., 727 Franklin Ave.
Union Hdwe. & Marc. Co., 1428 Salisbury
Wagner Furn. Co., Inc., 1617 S. Jefferson
Baden
Cousins Furn. Co., 8209 N. Broadway
Fenton, Mo.
Sloveking Oil Co.
Florissant, Mo.
Real Home Furnishings, 221 St. Francois
Maplewood, Mo.
Haffner Furn. Co., 2244 Big Bend
Wellston, Mo.
Harks Heating Co., 4340 Easton Ave.
Alton, Ill.
Biedermans, Broadway & Plaza
Belleville, Ill.
Jones Store, 128 E. Main
Granite City, Ill.
H. & R. Furniture, 1918 Delmar
Madison, Ill.
Perdue Furniture Co.
Normandy, Mo.
Biedermans, 7650 Natural Bridge

EVERY YEAR 700,000* RADIATORS "DIE YOUNG" WILL YOURS?

*OFFICIAL AAA FIGURES

Not if your dealer installs "Prestone" anti-freeze, the brand with Magnetic Film, to protect against corrosion and rust clogging!

$52,500,000! This is what motorists spend for car radiator replacements in a year. The principal cause: Rust! You can beat the rust and corrosion danger by making sure you get "Prestone" brand, the anti-freeze with Magnetic Film. This exclusive Magnetic Film, a development from the laboratories of UNION CARBIDE, coats the entire surface of the cooling system... It provides protection all winter long for all seven metals commonly found in a cooling system. Be sure you get the extra protection of Magnetic Film by insisting on "Prestone" brand anti-freeze.

The GREEN TAG, attached to your radiator by your dealer, proves you have "Prestone" anti-freeze and not a substitute! For your own protection, be sure to look for the Green Tag as soon as your anti-freeze is installed. The "Prestone" anti-freeze guarantee is printed on the tag.

Installing anti-freeze in the modern car can be a difficult task. Have your dealer, an expert, do the job.

PROTECT WITH
PRESTONE
BRAND
ANTI-FREEZE
UNION CARBIDE

The terms "Prestone", "Eveready", "Union Carbide" and the Green Tag are trade-marks of Union Carbide Corporation
NATIONAL CARBON COMPANY • Division of Union Carbide Corporation • 30 East 42nd Street, New York 17, N. Y.

LOVENGUTH TO PITCH OPENER OF CARDS' FINAL SERIES

CUBS TO SEE SCHOFIELD, LASSETTER, KING, GREEN

Fred Hutchinson, looking forward to looking at young players the next (and last) three games, today looked back momentarily at two old-timers as he expressed belief Ted Williams and the Cardinals' own Stan Musial could have hit .400 this year, a season in which both veterans performed remarkably.

"I mean that as a compliment, not as criticism," said Hutchinson, who pitched against the Red Sox slugger for more than 10 years and has managed the Redbird star the last two.

"They're so good that by constantly hitting the ball where it's pitched—as Ted apparently has done more this year than in the past and as Stan did after he was hurt—they could have hit .400," said Hutch, whose second-place Cardinals wind up the season against the last-place Cubs.

In tonight's 8 o'clock game at Busch Stadium, Lynn Lovenguth, well-traveled Redbird righthanded newcomer, will be opposed by Dick (15-11) Drott, strong-armed 21-year-old rookie Chicago star. The Cubs of St. Louisan Bob Scheffing hope to escape the cellar in this series.

Schofield to Play Short.

As mentioned, Hutchinson will use young players in an effort to get a better line on what to expect next year. He'll play Tom Alston at first base, Dick Schofield at shortstop and Jim King, Gene Green and Don Lasseter in the outfield.

Musial, the heart-breaking and record-breaking hitter, is near another record with 5039 total bases, just one short of Mel Ott's National League mark. He's also only one double away from Cincinnati's Don Hoak, with a chance to match Honus Wagner's standard of eight times setting the senior-circuit pace in two-base hits.

However, The Man already has clinched his seventh batting championship, matching Rogers Hornsby's feat if not average, just one hitting crown behind Wagner's league high. And Hutch said he'd decided Stan ought to call it a season at .351, his highest average in six years, 11 points over his lifetime figure.

"As much for the good of the club as for personal satisfaction, he and Williams go for the long ball often," explained Hutchinson, "and when they try to pull, they don't time the ball at times as well as they do when they're hitting straightaway, hitting the ball where it's pitched.

Power and Average.

"Like Babe Ruth, Lou Gehrig and a few others, they've both combined the difficult technique of hitting for both power AND average, but they're so good that just by going for base-hits instead of the long one, they could hit .400."

Musial, to whom Hutch previously had expressed the same opinion, said he didn't know about the lofty .400, but he pointed out that he'd mentioned often he thought his lifetime .340 average could be about 15 points higher if he'd concentrated on singles.

"And since I was hurt, I've had to protect my shoulder and, except now and then, I haven't been able to rip into the ball with a full cut," he said. The fact is, though, that Stan the Wonder Man, nearly 37 years old, belted 17 hits in the last 33 trips before he was injured, as well as 16 for 31 after he came back.

Schofield received word from Springfield, Ill., that his wife, Mrs. Donna Schofield, had presented him with a daughter, Kimberly Lynn.—B.B.

At Public Schools Stadium.

	1	2	3	4—T.
Beaumont	0	0		
McKinley	13	0		

Tiger's Try for Home Falls Short

—Associated Press Wirephoto.

Detroit's FRANK BOLLING is tagged out at the plate by White Sox Catcher EARL BATTEY in attempting to score on Bill Tuttle's single in second inning of game at Chicago. Umpire ED RUNGE makes the call. The Tigers won, 3-2, and need only one more victory to clinch fourth place in the American League.

Situation Normal: Bears Again Favored to Defeat Bullman's Lighter Miners

By Jack Rice

The annual brave sortie by a Missouri Mines football team against a Washington University football team will take place tomorrow afternoon at 2 o'clock on Francis Field. Virtually every war-less year of the century, the Miners have played the Bears, and the Bears have been winners, and one side seems to like it as much as the other.

It is the season opener for the Bears, and if they are upset, it will be The Season for the Miners. Annually, Miner Coach Gale Bullman, the reformed Bear of the Jimmy Conzelman era at Washington, stands in the Field House entrance with one knee slightly bent, as if he was about to lift his foot to a wagon-wheel hub, and allows that they came to play football.

Washington generally is favored to win, just because it generally does. The Bears are favored this time, too, but anyone who says by so many touchdowns, or so many points, is doing more guessing than is customary, even in football. Washington-Miners games are not easily gauged in advance. Too often the Bears, as big-city boys, have to battle a pre-game belief they'll just naturally win and spend a good part of the game learning there is no such thing as a country cousin any more.

50 Miners vs. 40 Bears.

Missouri Mines will have the Bears out-dressed, 50 men in uniform according to the advance social notes, against 40 uniformed Washington students. Nine of the Miners will be seniors, and the Bears starting lineup will have a majority in upperclassmen, too.

The most important of the Washington starters has to be the fullback, Don Polkinghorne. Asked to specify the best development of the three weeks of fall practice, Coach Carl Snavely said it is "Polky's development as a kicker, and as a passer, too."

Before that, Polkinghorne has been a runner. He still is, so now the Bears have a fullback who is a threat from three directions, and if there is any one player they must have uninjured, Polkinghorne is the player. Fullback Ed Stein was injured midway in fall practice and he may be back within a month, and again he may not. Stein gets conflicting reports, himself.

Competition at tailback for a starting position was simplified this week when Ray Booker was injured. Mort Ebeling will start at tailback, the only sophomore in the lineup. Blocking back, the position the signals come from in the single wing, will be taken by Scott Scholle if the Bears kick off, by Gary Groh if they receive.

Heavier Bear Backfield.

Incidental advantages include weight, for the Bears, and experience, for the Miners. The Bears are particularly heavier in the backfield. The Miner quarterback, Ed McPherson, is the backfield big man, at 180 pounds. The fullback, Bill Beydler, weighs 165. The trick is to catch him, though.

Missouri Mines has played two games. It lost to Northeastern Oklahoma, 33-13, and it defeated Carthage College last week, 34-0. This could indicate less to the Bears than Bullman's pre-game appraisal will. In 1955, on a wonderful late-September afternoon, he said the boys had just come to enjoy the good weather. They were so banged up from the previous game, he hoped there would be enough able to last the 60 minutes. The Miners won.

Last year, the Miners health was slightly improved; not much, mind you, but a trifle. The Bears had to score twice in the last quarter to win, 14-13. Never under-estimate an engineer.

Probable Lineups

Wt.	MO. MINES	Position	WASHINGTON	Wt.
185	Sullivan	L. E.	Dace	185
215	Klohr	L. T.	Trenholm	210
190	Jones	L. G.	Krellick	195
185	Vierra	C.	Lind	190
193	Englehardt	R. G.	Ladd	195
212	Agers	R. T.	Yoder	195
195	Northrup	R. E.	Tschudy	180
180	McPherson	Q. B.	Scholle or Groh	190 210
160	Parker	L. H.	Henderson	185
168	Allison	R. H.	Ebeling	185
165	Beydler	F. B.	Polk'horne	180

Bradley Back Goes 91 Yards for TD in 19-13 Win at Macomb

MACOMB, Ill., Sept. 27 (UP)—Two touchdowns by Halfback Roger Hansen gave Bradley University a 19-13 victory over Western Illinois University Thursday night.

Hansen's scoring included a 91-yard run. The third Bradley touchdown was made by Jim Carruthers on a pass.

Freshman Willie Spates tallied two touchdowns for the losers, once from the one-yard line and another on a 61-yard run.

The Scoreboard

AMERICAN LEAGUE

	1	2	3	4	5	6	7	8	9	R.	H.	E.
NEW YORK (at Boston)	4	1	0	1	0	4	0	0	0	10	15	3
BOSTON	0	1	0	0	0	0	0	0	1	2	3	1

Batteries: New York—Turley and Berra; Boston—Nixon and Daley.

Other Games.

NATIONAL LEAGUE

Chicago (Drott 15-11) at St. Louis (Lovenguth 0-0), 8 p.m.

Brooklyn (Harris 0-0) at Philadelphia (Sanford 18-8), 7 p.m.

Cincinnati (Rabe 0-0) at Milwaukee (Burdette 16-9), 8 p.m. (Other clubs not scheduled.)

AMERICAN LEAGUE

Baltimore (Brown 6-8) at Washington (Wiesler 1-0), 7 p.m.

Cleveland (Messi 11-9) at Chicago (Harshman 7-8), 8 p.m.

Kansas City (Urban 6-4) at Detroit (Bunning 19-8), 8:15 p.m.

Hickey Is Key Man in Illinois Game on Coast

LOS ANGELES, Sept. 27 (AP)—West Coast-Big Ten football hostilities of 1957 open here tonight between U.C.L.A. and Illinois. Prospects are good for a passing duel between the Illini's sensational sophomore quarterback, Bob Hickey, and one of a trio of Bruin throwers.

U.C.L.A., in three engagements, including a Rose Bowl debacle in 1947, has never beaten Illinois, and the chances are remote that the Pacific Coast Conference team will break the string this time.

A crowd of 50,000 is expected.

Neither team, coached by the deans of the two conferences, Ray Eliot of Illinois and Red Sanders of U.C.L.A., is rated a power in its own league.

U.C.L.A. has some advantage in having one game under its belt, but this was against a yet to mature Air Force Academy outfit. U.C.L.A. won, 47-0.

The Illini, however, can field a squad that boast 16 seniors, 5 on the first string.

U.C.L.A. has no seniors, due to disciplinary action by the P.C.C.

Sanders' single wing starters include Don Long at the left halfback position, and ready to step in when needed are two others who are bidding for the starting job, kicking specialist Kirk Wilson and Chuck Kendall.

Illinois' Hickey, a 19-year-old Chicago lad, who stands 6 feet or better, propelled himself from the substitute ranks when he tossed five touchdown passes and scored once himself in last Saturday's intra-squad scrimmage.

Reports say Hickey may be the best quarterback Illinois has had in many years.

Rounding out the Illinois starting backfield will be Halfbacks Bob Mitchell and Dale Smith and Fullback Ray Nitschke.

The U.C.L.A. backfield lists Steve Gertsman at quarter, Phil Parslow at right half, Barry Billington at Fullback and Long.

The game will be the second under lights in the Illini history. Oddly enough, the first was a 14-6 triumph over U.C.L.A. in 1950 here.

Intersectional Game On KSD-TV Tomorrow

Second "Game of the Week" football telecast, to be carried tomorrow on Post-Dispatch Station KSD-TV, will feature an intersectional clash between Northwestern and Stanford at Palo Alto, Calif. Air time is 3:45 p.m.

Radio Station KSD will launch its fall football schedule tomorrow when it broadcasts the Army-Nebraska game, starting at 12:45 p.m.

POST-DISPATCH
Sports
Edited by J. ROY STOCKTON

PART FIVE PAGES 1—4E
ST. LOUIS, FRIDAY, SEPTEMBER 27, 1957

Clark's Balk Enables Dallas To Trim Buffs

HOUSTON, Sept. 27 (AP)—By the margin of a balk in the ninth inning, Dallas shut out Houston for the second straight time, 1-0, to send the final round of the Texas League playoff back to Dallas for a sixth game.

Relief pitcher Phil Clark balked with Willie McCovey on third base, and the Eagles' first baseman was waved home with the game's only run.

Buff starter Tom Hughes, showing the effects of flu which kept him in bed Tuesday and Wednesday, weakened in the seventh, but went into the ninth with the game still scoreless and a four-hitter working.

But McCovey doubled to open the inning, and Clark was summoned from the bull pen. Dick Getter sacrificed McCovey to third and on the first pitch to Don Taussig, Clark started into his motion then suddenly stopped and stepped off the mound. A balk was called immediately.

The balk apparently resulted when Houston's Benny Valenzuela held up his hand trying to call time. Clark saw him and interrupted his windup, but the umpires did not. The Buffs argued at length with the third base umpire, but to no avail.

Joe Kotrany and Hisel Patrick teamed up to stop the Buffs, who haven't scored in 18 innings after building a 3-0 lead in games. Dallas has won the last two encounters by 1-0.

Minor League Results.

LITTLE WORLD SERIES
Denver (American Association) 13, Buffalo (International League) 0. (Denver leads best of seven series, 3-0.)

TEXAS LEAGUE
Final Playoff
Dallas 1, Houston 0 (Houston leads best of seven series, 3-2).

NOW!
NEW '57 CHEVROLET 6-PASSENGER 2-DOOR SEDAN $1735
Biggest trades in our history, low down payments, 36 months to pay.
GEBHART CHEVROLET
5616 GRAVOIS at BATES HU 1-8030

If It's NEW It's Nunn-Bush
Style 2793
CHALET Last
$20.95
Ankle-Fashioning makes the good looks LAST! It's time for your Nunn-Bush Shoes Now!
EDGERTON SHOES From $11.95
NUNN-BUSH
Firsts in Quality
ANKLE FASHIONED SHOES
ALFRED F. STEINER INC.
THE LABEL OF QUALITY SINCE 1889
• 1608 S. Broadway • 7316 Manchester • Grand & Gravois
All Stores Open Mon., Fri. and Sat. Nites
Manchester Also Open Thursday Nite

Firestone NYLON Deluxe Super Champion
$19.95 6.70x15 Plus tax and recappable tire
Firestone STORE
4232 FOREST PARK

BOWLERS
CHOICE OPENINGS FOR TEAMS
CALL KEN WASSER
JA 2-9780
FERGUSON LANES
OPENING FRIDAY

SAVE $2,000.00
1957 CADILLAC
SEDAN DE VILLE
This car has been driven only 3000 miles and is in perfect condition and is equipped with air-conditioning, full power equipment, radio and heater, and is finished in a light blue with a white top. See this bargain today.
THIS CAR CAN BE BOUGHT FOR $4795 LIBERAL LOW COST TERMS IF DESIRED
L. M. Stewart, Inc.
Your Imperial, Chrysler, Plymouth dealer for more than 33 years
3711 WEST PINE JE 3-3610

OUT!
That's what's happening to '57 Pontiacs at Thoms.
YOU WIN!
Make Thoms Answer These Questions:
HOW MUCH NEW PONTIAC COST?
HOW MUCH TOP TRADE?
HOW MUCH MONTHLY PAYMENT?
Do It Now! You Win!
Open till 9 Mon. thru Fri., till 5 Sat.
THOMS PONTIAC
5225 DELMAR

DISCOUNT SALE!
'57 PLYMOUTH
BELVEDERE $1968.12
NOT A PLAZA NOT A SAVOY but PLYMOUTH'S FINEST MODEL
EXAMPLE OF OUR CLEARANCE SALE DISCOUNTS

'57 Plymouth	10% Discount	If Your Car Is Worth	Your Balance	36 Monthly Payments as Low as—
$2186.80	$218.68	$1200	$768.12	$24.14
2186.80	218.68	1000	968.12	30.14
2186.80	218.68	800	1168.12	36.14
2186.80	218.68	600	1368.12	42.14

These Payments Include Interest—Insurance Extra

ABOVE PRICES INCLUDE ALL THIS EQUIPMENT
GLOVE BOX LOCK, SPORT-TONE PAINT, TWO-TONE PAINT, RADIO, HEATER & DEFROSTER, WHITE-WALL TIRES, DIRECTIONAL SIGNALS, RAIN SHIELDS, AIR FOAM CUSHIONS, LARGE CHROME HUBS, CIGAR LIGHTER, ELECTRIC CLOCK, DUAL SUNVISORS, INTERIORS, DUAL ARMRESTS, ELECTRIC WIPERS, BELVEDERE DE LUXE TRIM
TED'S MOTORS
7486 Manchester (at Big Bend) Open 9 A.M. to 10 P.M. ST. 1-5557

HOW THEY STAND

Club vs. Club.

NATIONAL LEAGUE

	W.	L.	Pct.	G.B.	Mil.	St.L.	Brk.	Cin.	Phil.	N.Y.	Pitt.	Chi.
Mil.	93	58	.615	....	x	11	12	16	12	13	16	13
St.L.	87	64	.576	6	11	x	10	13	13	14	16	10
Brk.	83	68	.550	10	10	12	x	12	8	12	12	17
Cin.	79	72	.523	14	3	9	10	x	16	12	14	15
Phil.	75	76	.497	18	10	9	11	6	x	12	13	14
N.Y.	69	83	.454	24½	9	8	10	10	10	x	9	13
Pitt.	60	92	.395	32½	6	6	10	8	9	11	x	10
Chi.	59	92	.391	34	9	9	5	7	8	9	12	x

AMERICAN LEAGUE

	W.	L.	Pct.	G.B.	N.Y.	Chi.	Bos.	Det.	Balt.	Clev.	K.C.	Wash.
N.Y.	96	55	.636	....	x	14	13	12	13	13	15	13
Chi.	89	62	.589	7	8	x	14	11	13	12	14	17
Bos.	81	70	.537	15	7	8	x	10	12	14	16	14
Det.	77	74	.510	19	10	11	12	x	11	13	7	13
Clev.	74	76	.493	21½	9	6	10	11	x	12	11	15
Balt.	73	76	.490	22	9	10	8	9	9	x	16	12
K.C.	57	93	.380	38½	3	8	6	12	11	5	x	12
Wash.	55	96	.364	41	9	5	8	9	7	7	10	x

Yesterday's Results.

NATIONAL LEAGUE
No games scheduled.

AMERICAN LEAGUE
Detroit 3, Chicago 2.
Cleveland 2, Kansas City 1.
(Other clubs not scheduled.)

Tomorrow's Schedule.

NATIONAL LEAGUE
Chicago at St. Louis, 8 p.m.
Pittsburgh at New York.
Brooklyn at Philadelphia.
Cincinnati at Milwaukee.

AMERICAN LEAGUE
Cleveland at Chicago.
Kansas City at Detroit.
Baltimore at Washington.
New York at Boston.

Arizona to Test Missouri's Newly-Found Defense Against Aerials

Hunsaker Can Pass With Best

By Bob Broeg
Of the Post-Dispatch Staff.

COLUMBIA, Mo., Sept. 28—Eddie Cochems invented the forward pass at St. Louis University, but it was Missouri that popularized its use—by the opposition. The most interesting aspect of the 1957 home opener with Arizona tomorrow will be whether Frank Broyles and associates really have eliminated the most annoying nonsense about recent Tiger football season.

The pass defense, barely probed by Vanderbilt in last week's pleasant close-to-the-vest 7-7 tie, will be given a firm test by Arizona because the Border Conference team's quarterback, 185-pound Ralph Hunsaker, was sixth nationally in completions last year.

Moreover, in his team's 14-14 draw with Brigham Young last Saturday, Hunsaker hit better than 50 per cent of his aerials, connecting on 12 of 26 for 252 yards. And Clay Cooper, who scouted the Wildcats, cautioned that Coach Eddie Doherty's team featured a flashy wide-open offense, emphasizing wide pitchouts and traps as well as Hunsaker's sharpshooting.

T.D. Off Vandy Pass.

Broyles and his staff stressing defense over offense, picked off Vanderbilt's first pass and Tom Swaney turned the interception into a 51-yard touchdown run, which stood up with Charley Rash's extra point to earn a surprising standoff against Vanderbilt. However, Vandy's fast hard-running backs, shying from Mizzou's rugged middle line, punished Tiger ends for most of their 314 yards rushing.

Hopefully, Jerry Claiborne, the defensive strategist who has concentrated on reducing aerial touchdowns by opponents — there were 12 last year—reported "much improvement" during practice this week against outside-striking plays.

The tall personable 32-year-old Broyles's administration has attracted enough attention to indicate a good opening-day crowd of about 23,000 to 25,000, said Ticket Manager V. L. Spurling, who reported a record 8000 M.U. student and faculty tickets have been sold. Spurling also noted happily a good weather outlook for the Band day game, which is scheduled to attract some 3000 state high school musicians.

As another feature, Ken (Stub) Clemensen, blond senior tri-captain, will be honored by home-town friends from Nevada, Mo. The quarterback is the third Nevada native to captain a Mizzou football team. The others were Herb Bunker in 1922 and Maurice Kirk in 1937.

Fancy Pants for Tigers.

Broyles, succeeding Don Faurot, Tiger gridiron director since 1935, has introduced other innovations aside from a switch in emphasis from offense to defense. To keep the sun out of his and his reserves' eyes, the drawling dynamo from Dixie has switched his bench from the east to west sideline. He has, in addition, decked out his team in white nylon pants with a black-white-black stripe down the side and stenciled players' numbers on the helmets for easier identification.

Furthermore, where Faurot traditionally skipped Friday practices and kept his players in town, Broyles has joined the majority of coaches who drill lightly the day before a game and for all home contests will house his athletes in Jefferson City Friday nights.

The biggest difference, though, is still to be determined —by opposing pitchers versus the Missouri pass defense.

Probable Lineups

Wt.	ARIZONA	Pos.	MISSOURI	Wt.
200	N. Romero	L. E.	Boucher	186
215	Fesel	L. T.	Johnson	210
215	Brown	L. G.	Kash	193
225	Bird	C.	Swaney	191
190	L. Romero	R. G.	Chadwick	206
230	Davis	R. T.	Lee	220
215	Young	R. E.	McKinney	186
185	Hunsaker	Q. B.	Clemensen	178
165	Redhair	L. H.	Haas	176
165	Martin	R. H.	Cramer	177
190	Gonzales	F. B.	Kuhlmann	186

Place — Memorial Stadium, Columbia, Mo.
Kickoff — 2:30 p.m. (St. Louis time).

Junior Billiken Co-Captains

Two linemen share honors as co-captains of the St. Louis U. High football team. They are Guard BOB HUTCHINGS, left, and End WALLY CAMMARATA.

Only Two Public High Teams Unbeaten as League Season Opens; 4 Games Tomorrow

By Harold Tuthill

Observers of Public High League football watching a new season get under way are wondering whether the brand today is as good as it has been in former years.

Eight of the 11 schools already have a non-league game behind them and only two teams take undefeated records into the first round of play today and tomorrow.

McKinley, 13-6 victor over C. B. C., was due for an early afternoon meeting with Beaumont at the Public Schools Stadium in the 1957 inaugural game. Beaumont was one of the early losers, dropping a 38-6 decision at East St. Louis.

The other winner, Central, plays Vashon in the first game of tomorrow's doubleheader at the Stadium. The Redwings, 1955 P. H. L. champions, scored near the end of each half to beat Laboure, 14-0, in their lone test.

Roosevelt 32-13 Loser.

Otherwise the ledger has been on the negative side. Roosevelt, one of the four which tied for the 1956 crown, was thumped by C. B. C., 32-13. Vashon, likewise a co-holder of the '56 title, bowed to St. Louis U. high, 8-0. Hadley Tech, another titleholder, will enter league play against O'Fallon tomorrow at Roosevelt at 1 p.m., on even terms with the baby of the league—neither has had a pre-league test.

Cleveland and Southwest, usually highly-regarded teams, also felt the sting of defeat. Ray Cliffe's Dutchmen were turned back by McBride, 14-7, the Catholic Athletic Conference champion which whipped McKinley, 18-0, in the 1956 Accident Benefit game.

Southwest was surprised by Du Bourg, 25-6, in a game the Longhorns had to play without their ineligible star, Jerry Gleason.

Sumner also went the way of Roosevelt, Beaumont, Cleveland, Southwest and Vashon. The Bulldogs lost to St. Mary's, 20-6.

Remember the 'Old' Days.

Maybe the coaches of today don't have as much to work with as did Mike Walker at Central, Bert Fenenga at Cleveland, Lee Carlson at Roosevelt and Jimmy Cook at Soldan a generation ago, but in those days it was quite an accomplishment to whip one of the big city schools.

Now the opening round of 10 games shows these records, won-lost in parentheses:

TODAY—McKinley (1-0) vs. Beaumont (0-1) at Public schools Stadium, 1 p.m.

TOMORROW—Central (1-0) at 1 and Sumner (0-1) vs. Cleveland (0-1) at 3, Public Schools Stadium.

O'Fallon (0-0) vs. Hadley (0-0) at 1 and Southwest (0-1) vs. Roosevelt (0-1) at 3, Roosevelt High field.

Soldan will engage in a non-league game at Ferguson. St. Mary's and St. Louis U. High will be busy in a night game at the Public Schools Stadium. Kickoff is 7:30. C.B.C. entertains Du Bourg at 8.

Prep Schedule.

SOUTHWESTERN ILLINOIS CONFERENCE
Collinsville at Granite City, 8.
MIDWEST CONFERENCE
Madison at Dupo, 8.
NON-LEAGUE
Soldan at Ferguson, 8.
Assumption at Hillsboro, 8.
Riverview at Wood River, 8.
DuBourg at C.B.C., 8.
McBride at Belleville, 8.
St. Mary's vs. St. Louis U. High at Public Schools Stadium, 7:30.
East Chicago vs. East St. Louis at Parsons Field, 8.
Staunton at Edwardsville, 8.
Sparta at Cahokia, 8.
Quincy at Alton, 8:30.
Kirkwood at Cape Girardeau, 7:30.
TOMORROW
PUBLIC HIGH LEAGUE
Central vs. Vashon at Public Schools Stadium, 1.
O'Fallon vs. Hadley Tech at Roosevelt, 1.
Sumner vs. Cleveland at Public Schools Stadium, 3.
Southwest at Roosevelt, 3.
CATHOLIC LEAGUE
Belleville Cathedral at Chaminade, 2:30.
MIDWEST CONFERENCE
Highland at Bethalto, 2.
NON-LEAGUE
Springfield, Mo., Parkview at Webster Groves, 2.
Clayton at John Burroughs, 2.
St. Charles at Pattonville, 2.
Hazelwood at Affton, 2.
Lebanon at Lindbergh, 2.
Lutheran at Wellston, 2.
Western Military Academy at Mercy, 2.
Country Day at Milwaukee Country Day, 2.
Ladue at University City, 2:30.
Brentwood at Principia, 2:30.
Maplewood at Crystal City, 7:30.
Laboure at Marquette, 7.
Dunbar of Lexington, Ky., vs. Lincoln at Parsons Field, 8.
SUNDAY
NON-LEAGUE
Coyle vs. DeAndreis at Mercy, 2.

Collinsville and Granite City In Loop Game

Collinsville, boasting a 2-0 record in its warm-up campaign, starts the Southwestern Conference football season tonight at Granite City where the host Warriors are 0-2.

Also on the East Side, Madison, with its fine back, Larry Ferguson, takes a 2-0 non-league record to Dupo for its first game in Midwest competition. Dupo likewise is unbeaten through two non-league games.

Collinsville nipped Centralia, 21-20, and then overpowered Assumption, 28-0, in its two starts. Granite City bowed to Edwardsville, 14-0, and to Madison, 24-7.

Madison, in addition to its triumph over the Warriors, also edged Sparta, 19-18, as Ferguson scored all three touchdowns and added the extra point by rushing. Dupo's decisions were over Illinois School for the Deaf, 13-6, and over Belleville Cathedral, 20-6.

Otherwise the program is of nonleague variety. East St. Louis, 1-1 after its loss to Lincoln, will try to come back at home to Washington High of East Chicago, Ind.

Nonleague games on the East Side are Riverview Gardens at Wood River, McBride at Belleville, Staunton at Edwardsville, Sparta at Cahokia, and Quincy at Alton.

Parade for Basilio.

SYRACUSE, N.Y., Sept. 27 (AP)—Carmen Basilio, the new middleweight champion, came home to a hearty welcome from 600 home-town fans yesterday.

There was a motorcade of a dozen cars through the downtown streets to the steps of the City Hall, where 600 enthusiasts awaited his arrival. Mayor Donald Mead spoke briefly praising Basilio for his great victory.

Ferguson Plays Soldan, Seeks Third Straight

By John J. Archibald

Two of three Suburban League members which have won two games in as many starts this season, Ferguson of the Big Six and Brentwood of the Middle Five, are expecting trouble this weekend. The other twice-successful team, the Big Six's Normandy, is confident its record won't be spoiled because the Vikings have the weekend off.

Ferguson, which has surprised its followers with top-heavy victories over St. Charles and Maplewood, will go against Soldan of the Public League in its bid for a third triumph. The game, at 8 o'clock tonight at Ferguson, will open the season for Coach Wilbert Sanders's city team.

Brentwood takes on a promising ABC League member, Principia, tomorrow in a 2:30 contest at Taylor Field.

In other games tonight involving Suburban League teams, Kirkwood (1-0) of the Big Six will be at Cape Girardeau, and the Little Five's Riverview Gardens (0-2) will visit Wood River.

Tomorrow's feature will match the defending champions of the Big Six and Little Five, University City and Ladue, in a 2:30 game at U. City. Both won their opening games last Saturday.

Brentwood came within 12 seconds of having its record chipped by John Burroughs last Friday night. The story of the Eagles' feat of pulling that game out of the fire was overlooked, but it deserves to be told, although Burroughs fans would just as soon not be reminded of it.

Halfback Jon Mars put on a brilliant, first-half running display for Burroughs and his two touchdowns gave the Bombers a 13-0 lead. The ABC Leaguers held that margin through the third quarter and appeared to have the game well in hand when they gave up possession of the ball on Brentwood's 40, with just 6:40 remaining in the game.

Coach Walter Marsh's Brentwood crew decided to make an all-out effort, however, and to save time Quarterback John Scott abolished between-plays huddles and called the plays while at the line. The Eagles battered their way down the field and with 4:30 left, Barry Short scored. Scott kicked the extra point, making it 13-7.

Brentwood kicked off and Burroughs appeared to start a move of its own. The Bombers made a first down, but there was a fumble near the 50 and Brentwood recovered.

Down the field the Eagles went again, as the seconds ticked away. A pass from Short to Dennis Kurre was caught by Kurre near the 10 and he followed the chalk line until tackled just one foot from the goal. Bill Obrock plunged through on the next play, with 12 seconds left. Scott kicked the point that gave Brentwood a 14-13 victory.

Hungarian Refugee On Fenton Fight Card

Joe Nagey, a Hungarian refugee fighting in the novice welterweight class, meets Bob Willoughby of the Bangert A.C. in one of the feature bouts on the amateur program tonight at the Fenton School playground. There are 12 bouts on the fight card.

The Tate brothers, Milton and Ottaway, will see action. Milton, a light-heavyweight, opposes Merle Taylor and Ottaway, a novice middleweight, meets Nick Carter.

Program:

Open Division
Jack Patty, Fenton A. C. vs. Walter Lewis, Vashon, Heavyweights.
Ray Harper, Vashon vs. Ernest Staples, Mullanphy, Middleweights.
Merle Taylor, South Broadway A. C. vs. Milton Tate, Mullanphy, Light-heavyweights.
Don Eddington, Mullanphy vs. Curtis Orr, Affton A. C. Featherweights.
Novice Division
Robert Howard, Affton vs. A. C. vs. Joe Sanders, Vashon, Heavyweights.
Nick Carter, South Broadway A. C. vs. Ottaway Tate, Mullanphy, Middleweights.
Charley Williams, Bangert A. C. vs. Billy Williams, Vashon, Featherweights.
Bob Willoughby, Bangert A. C. vs. Joe Nagy, South Broadway A. C. Welterweights.
Davey Jones, Bangert A. C. vs. Jerry Munslinger, Fenton A. C. Lightweights.
Nathaniel Smart, Bangert A. C. vs. Harold Edwards, Affton A. C. Welterweights.
Sub-Novice Division
Bobby Mays, Affton A. C. vs. Booker Davis, Bangert A. C. 80 pounds.
Billy Barber, Bangert A. C. vs. George Page, Mullanphy, 80 pounds.

BOWLING

by John J. Archibald

No Plans This Year For Scratch Tourney.

THERE was hope that St. Louis would hold one of the big scratch tournaments this season, such as were held here annually until five years ago, but plans have been abandoned. Whitey Harris, who will manage the new Airport Bowl, was thinking about holding a tournament in cooperation with two other establishments that would lure most of the Midwest's top bowlers here for a weekend appearance.

"We couldn't find a spot on the schedule, there are so many tournaments now," Harris said. "In fact, we (the Budweiser team, of which he is captain) are getting choosy ourselves about where we go on weekends. There are a number of little tournaments, and it doesn't pay to travel to all of them."

Whitey had planned with team member Ray Bluth, manager of Brentwood Bowl and a partner in the Airport operation, to hold two sections of the tournament between them. A third house would be necessary, because the out-of-town bowlers like to compete in singles, doubles and team event. Harris said that finding the third alley owner willing to take on the responsibility of a tournament was another problem.

Many of the bowlers who were formerly out-of-town attractions—Buzz Fazio, Steve Nagy, Tom Hennessey, etc.—are now St. Louisans, of course, but there are many stars who might have been attracted by a local event. St. Louis fans would have had a chance to see men like Bill Lillard, Eddie Lubanski, and Dick Hoover competing for a good-sized cash prize, along with the local stars.

Tenpins in Washington.

A TENPIN bowling establishment opened this month in Washington, D.C. That's news, because when residents of the capital city talk about "bowling," they usually refer to rubber-trimmed duck pins. The new place, the first in the southeast part of the city, is a converted duck pin house and consists of six lanes.

On a visit to Washington in 1952 we headed, with bowling bag in hand, toward an ultra-modern establishment bearing a neon sign saying "Bowling." Upon entering, however, we were told that they had duck pins only. The nearest tenpin house was in the suburb of Arlington, Va., and it turned out to be an ancient, dust-covered place with approaches about two feet shorter than are found in the Midwest.

The University of Kansas claims the largest rental bowling shoes in use today—a pair of size sixteens made for Wilt (The Stilt) Chamberlain, the Kansas University basketball star, who is also an ardent bowling fan.

Ned Day, a member of bowling's Hall of Fame, will be sidelined for the first part of the season while recovering from a broken leg. Day was listed as a member of Buddy Bomar's Falstaff team in St. Louis last season, although he never appeared here.

The ball rolled by the average bowler travels 29.62 miles per hour, according to the Brunswick Company. It takes 2.02 seconds to travel the 60-foot lane.

★ ★★ ★

Bowling instruction will be provided for boys and girls at Sports Bowl tomorrow at 10 a.m. There will be no charge for bowling. After the clinic, an American Junior Bowling Congress league will be formed and it will roll each week at this time.

Hennessey's 745 Tops in Star League

Pulaski rolled into undisputed second place in the All-Star League last night at Arcade Lanes, winning three games from Authorized.

Pulaski scored singles of 1015-1020-1041, for a 3076 total. The losers had 2962.

Jerry Donnelly and Jerry Tharp paced Pulaski with 654 and 645, respectively. Donnelly had games of 235-220-199, and Tharp had 225-201-219.

Tom Hennessey totaled 745, the night's individual high, in leading the league-leading Budweisers to a 2-1 victory over Emge. Hennessey shot 238-211-276 in the Buds' 1099-969-1124. The Buds, who saw a 10-game winning streak snapped in the second game, had 3192, compared to Emge's 3129. Bill Tucker's 662 paced the latter.

The Ace quintet copped team honors for the second time this year, shooting 1076-1068-1078 for a 3222 aggregate, in winning two of three games from B & B. Mike Boese's 726, compiled on games of 222-237-267, was high for the winners, while Ken Rothermich's 653 led the losers.

Gus Engelland's 721 was the top count in Roncaro's 2-1 victory over Bender. Bill Holmes chalked up 694 for the losers.

By winning three games, Pulaski moved to within one game of the Budweisers, who now have a 15-3 won-and-lost record to Pulaski's 14-4.

College Football.

Bradley 19, Western Illinois 13.
Valley City (N.D.) 52, Bottineau Forestry 0.
Southwestern Oklahoma 14, East Central Oklahoma 0.
Huron 14, Southern (S.D.) 7.
Gen. Beadle Teachers 13, Dakota Wesleyan 6.

Remember? 5...15...25 YEARS AGO

1932—Casey Stengel joined John McGraw and Joe McCarthy among the select group of managers able to win four consecutive major league pennants as the Yankees tripped the Athletics in 11 innings, 5-2. The Yanks were three up on Cleveland with only two games to play. . . . The Cardinals clobbered the Cubs here, 10-3, clinching third place. It was a timely celebration that tied in with a long-planned party for the players and their wives, a party thrown with $365 Manager Eddie Stanky had collected or contributed in $1 assessments for failure to execute plays, etc.

1942 — Bob Steuber had a hand in four touchdowns as Missouri trounced St. Louis U., 38-7, before about 4000 rain-chilled spectators at Columbia. . . . Bucky Harris, 45, resigned as manager of the seventh-place Washington Senators. . . . Notre Dame, playing its first game under the T-formation installed by Coach Frank Leahy, was held to a 7-7 tie when Wisconsin sophomore Elroy (Crazy-legs) Hirsch raced 35 yards for a touchdown.

1932 — Former heavyweight champion Max Schmeling gained an eighth-round T.K.O. over middleweight titleholder Mickey Walker before 50,000 fans in New York. . . . Only 750 persons attended an indoor seven-on-a-side soccer tripleheader at The Arena, where the four pro league teams played a one-defeat-and-out elimination tourney, won by the Ben Millers. The games were played in 15-minute halves.

Brookfield, Mo., Pitcher Signed by White Sox

CHICAGO, Sept. 27 (AP)—Larry Admire, right-handed pitcher from Brookfield, Mo., High School, was signed by the Chicago White Sox for their Davenport, Iowa, Three I League club.

Firestone TIRES
LIBERAL BUDGET TERMS
SUBURBAN Warehouse TIRE CO.
2110 MARKET ST. GE. 6-1373

Denver Wins Third Straight From Buffalo

DENVER, Sept. 27 (UP)—The Denver Bears scored four runs in the late innings last night to crush Buffalo, 13-9, and take a three-to-nothing lead in the Junior World Series before 7279 fans at Bears Stadium.

The teams move to Buffalo for the fourth game of the best-of-seven series, Saturday night.

Walt Craddock, Buffalo's third pitcher, lost his second game in as many nights in the seventh inning when Denver scored twice to break a 9-9 tie. The runs were produced with singles by Norm Siebern and John Blanchard.

Denver wrapped it up with two more runs in the eighth.

Buffalo got to the American Association club starter, John Gabler, for four runs in the first inning. Doubles by Mike Baxes and Ray Noble were the key hits.

But Denver routed Buffalo starter Rip Coleman in the third with seven runs, featured by a two-run homer by Rance Pless.

Bill Serena's home run accounted for two of Buffalo's four runs that put the Bisons ahead, 8-7, in the fourth inning. Buffalo took a 9-7 lead in the sixth, but Denver knotted it in the bottom of the inning.

Siebern had three hits, including a triple and a double, and four runs batted in. Denver Catcher Bob Oldis had four hits in five times at bat.

Baxes led Buffalo with three hits and three R.B.I.'s.

The box score:

Buffalo	AB.	R.	H.	Denver	AB.	R.	H.
Graber cf	4	2	2	Hassell 2b	3	2	1
Melton lf	2	2	1	Siebern rf	6	3	2
Baxes ss	5	2	3	Pisoni cf	5	1	2
Easter 1b	3	0	0	Blanch'd lf	4	1	2
Sullivan rf	5	1	0	Piess 3b	5	1	2
Ortiz 2b	5	1	1	Throneb'y 1b	5	2	0
Noble c	5	2	2	Brickell ss	5	2	1
Serena 3b	4	1	1	Oldis c	5	3	4
Coleman p	1	0	0	Gabler p	0	0	0
Kume p	2	0	0	Freeman p	2	0	0
Craddock p	0	0	0	Depalo p	0	0	0
aCantiello	1	0	1				
Herbert p	0	0	0	Totals	38	13	16
Totals	37	9	11				

aSingled for Craddock in eighth.

Innings—	1	2	3	4	5	6	7	8	9
Buffalo	4	0	0	4	0	1	0	0	0—9
Denver—	0	0	0	7	0	0	2	2	X—13

E—Baxes. RBI—Baxes 3, Sullivan, Ortiz, Noble 2, Serena 2, Haskell 2, Siebern 4, Pisoni, Blanchard 2, Piess 3, 2B—Graber, Baxes 2, Noble, Siebern, Throneberry, Oldis 2, 3B—Hassell, Siebern, Pisoni. HR—Serena, Piess. SB—Hassell, 2, Depalo. DP—Serena, Ortiz and Easter; Brickell and Throneberry. Left—Buffalo 7, Denver 10. RB—Coleman 2, Kume 4, Craddock 1, Herbert 1, Gabler 2, Depalo 4, Freeman 2. BO—Coleman 3, Kume 4, Herbert 1, Freeman 2, Depalo 3, BO—Gabler 3 in 3⅓, Freeman 3 in 2⅔, Depalo 5 in 5⅓, Coleman 6 in 2⅔, Kume 4 in 3⅓, Craddock 4 in 1⅓, Herbert 2 in 1. R&ER—Gabler 4 and 4, Freeman 4 and 4, Depalo 1 and 1, Coleman 7 and 6, Kume 2 and 2, Craddock 2 and 2, Herbert 2 and 2. WP—Freeman. Winner—Depalo. Loser—Craddock. Umpires—Hartes, Smith, Doyle and Mitchell. T—3h. 6m. A—7279.

Pettit Joins In Hawk Drills; Three Dropped

Bob Pettit, the 6-foot-9 scoring leader of the Hawks and a league all-star ever since he hit the National Basketball Association in the fall of 1954, took his first workout today in preparation for the 1957-58 season with the St. Louis professionals.

Pettit was one of three veteran Hawks given permission to report late to Coach Alex Hannum, who has been sending the big squad through two-a-day drills at the Washington University field house. Slater Martin, the 5-10 backline whiz, and 6-foot-7 Jack Coleman are not due until next week.

Hannum, starting his second week of training with rookies, has been most impressed by Win Wilfong, the Hawks' No. 1 draft choice. Although only 6-foot-2½, the former Memphis State All-America candidate has shown an ability to leap high under the basket and get rebounds as well as offensive tipins.

Dwight (Red) Morrison, a 6-8 forward who spent two seasons with the Boston Celtics but passed up N.B.A. play last winter, also has been working smoothly on both offensive patterns and defense situations.

Three rookies were cut adrift yesterday, including Al Rochelle, who had a fine record for several seasons at Vanderbilt. The others were Dan Dotson of Leadwood, Mo., who played at Houston U., and Gene Johnson, a St. Louisan from Wiley (Tex.) College. The latter was in camp for a trial only and not on the roster.

First intra-squad game for the Hawks is Monday night at Rolla, Mo., the opening N.B.A. exhibition game with Syracuse Oct. 8 at Flat River, Mo., and the first league contest at Kiel Auditorium Oct. 22 against the playoff champion Boston Celtics.

Wins at Norwood.

Miss Barbara Beuckman, St. Clair Country Club, yesterday won the tournament of champions golf event at Norwood Hills. Miss Beuckman and Mrs. Ray Schwartz, Normandie, shot 80 for 18 holes, but Miss Beuckman won the playoff with a four on the extra hole to a five for Mrs. Schwartz.

Eight women entered the tournament, held under the auspices of the Eastern Missouri P.G.A., but only six competed.

Cardinal Averages

BATTING

Player.	AB.	R.	H.	HR.	RBI.	Av.
Alston	5	1	2	0	0	.400
Noren	28	3	11	1	10	.393
Musial	502	82	176	29	102	.351
Cun'ham	261	49	83	9	33	.318
Moon	513	86	152	24	77	.296
Dark	583	81	166	4	64	.290
Ennis	490	81	140	24	102	.286
Blasi'g'a	537	107	153	8	57	.275
H. Smith	324	54	89	3	37	.275
Kasko	468	67	127	7	35	.271
Cooper	78	7	21	3	10	.269
Boyer	544	76	144	19	60	.265
Klip	23	0	6	0	0	.261
L.McD'iel	73	7	18	1	8	.247
Landrith	214	18	53	3	26	.243
Dickson	37	4	8	0	1	.216
R. Smith	124	24	29	3	15	.213
Schmidt	33	3	7	0	3	.212
Wehmeier	59	9	12	0	3	.203
Jackson	73	8	13	0	3	.181
Schofield	46	10	8	0	3	.174
Jones	94	2	10	0	3	.106
Mizell	45	7	4	0	3	.089
V.McD'iel	26	0	0	0	0	.000
Merritt	7	0	0	0	0	.000
Muffett	2	0	0	0	0	.000
Green	2	0	0	0	0	.000
Barnes	1	0	0	0	0	.000
Lasseiter	1	0	0	0	0	.000
Lovenguth	0	1	0	0	0	.000
Miller	0	0	0	0	0	.000
Martin	0	0	0	0	0	.000
Kucava	0	0	0	0	0	.000
Totals	3572	734	1474	132	676	.374

PITCHING

	W.	L.	IP.	H.	R.	BB.	SO.	HR.
Schmi't	10	2	114	141	59	47	62	13
Jackson	16	9	210	196	91	97	98	21
L.McD'	15	9	192	196	74	63	75	13
W'ham'r	10	7	165	165	80	62	91	8
Dickson	8	3	74	87	28	28	29	5
Jones	12	8	162	152	73	71	124	9
V.McD'	3	3	87	71	31	31	45	4
Muffett	3	3	43	36	11	13	20	1
Mizell	9	10	149	130	65	65	83	15
Merritt	1	2	37	38	21	24	22	4
Martin	0	0	3	3	2	3	1	0
Miller	0	0	3	5	4	3	1	0
Barnes	0	0	7	6	0	4	5	0
Lov'guth	0	0	1	0	0	0	1	0
Kucava	0	0	3	3	1	3	0	0

'57 FORD CLEARANCE SALE!
BIG SAVINGS WHILE STOCK LASTS
EXAMPLE: EQUIPPED 8-CYL. FAIRLANE VICTORIA $400 DOWN $56.48 Per Mo. for 36 mo.
GET OUR DEAL TODAY WE WANT YOUR BUSINESS
COMMUNITY MOTORS
FACTORY AUTHORIZED FORD DEALER
5244 Natural Bridge EV. 3-2353

OUT THEY GO! MUST CLEAN OUT THIS WEEK . . .
AT TREMENDOUS SAVINGS
1957 DODGE-PLYMOUTH AND USED CARS
IN OUR GIANT Anniversary-Expansion SALE!
The Nation's Fastest Growing Dodge-Plymouth Dealer
COMPARE OUR DEAL Before You Buy Any Car!
NORTHSIDE 4232 NATURAL BRIDGE JE 5-4860
DiFranco INC.
WESTSIDE 5836 DELMAR VO 3-1800

NOW IS THE TIME TO SAVE BIG MONEY ON A BRAND NEW 1957 OLDSMOBILE
Yates Is the Place—You Can Buy...
A BRAND NEW OLDSMOBILE 88 4-DOOR SEDAN
Equipped With Deluxe Heater, Deluxe Radio, Turn Signals, Back-Up Lights, Wheel Discs, Deluxe Steering Wheel
FOR ONLY $2,450.00 READY TO GO!
PLUS A LARGE ALLOWANCE FOR YOUR PRESENT CAR
THIS IS THE DEAL ALL ST. LOUIS IS TALKING ABOUT!
NOTHING ELSE ADDED LOW FINANCE CHARGES
A QUALITY DEALER
Yates Oldsmobile, Inc.
3401 WASHINGTON JE. 1-0900
St. Louis' Largest Oldsmobile Dealer
Open Till 9 P.M. Daily
No Gimmick Advertising at Yates

Bernburgoo Rated as No. 1 in Handicap

11 Horses Entered In Stake

Handicap Field

Horse,	Wt.	Jockey,
Bernburgoo	117	R. Ruppert
Styrunner	114	H. Woodhouse
Mambo Man	108	G. Garcia
Hoop Ring	116	L. C. Cook
Styrunner	114	H. Featherston
King Baby	113	C. Mann
Point of Order	109	I. Vasquez
Bernburgoo	117	J. Pierce
Chief Fanelli	107	E. Sanabria
Amber Ralph	109	T. Shoemaker
Rumbo	110	H. Bolin

*Mrs. A. M. Creech entry.

A field of eleven horses, nine of them from out-of-town tracks, was entered today for the $15,000 added Fairmount Handicap, which will be decided over the one mile and one-sixteenth route at the Collinsville track tomorrow night.

Bernburgoo, a four-year-old from the Holtzinger and McIlvain stable, has been top-weighted at 117 pounds and with a majority of the track handicappers, is regarded as the probable favorite. Mrs. A. M. Creech's Styrunner, seeking his second victory in the race, gets in at 114 pounds.

Two horses that have been running at Fairmount are in the entry list. Mrs. Frank Bauman's Mambo Man has been in the winner's circle three times. The other is Chief Fanelli from Stelle Farms. Gene Garcia was named to ride Mambo Man.

The other entries include Larry Thompson's Ergo, winner of one section of the St. Louis Derby at Cahokia last spring; Snoozie, Point of Order, Amber Raleigh and Rumbo.

Styrunner, which won at Fairmount Wednesday night, will again be handled by Harold Featherston.

If all 11 horses go to the post, the gross value will be $18,100. Of this total, $12,850 gross, or $12,625 net, goes to the winner; $3000 for second; $1500 for third and $750 for fourth.

A turnout of $147 pushed $158,688 through the mutuel machines last night. . . . Textile Town (No. 10, $4.00 and Eternal Sigh (No. 9, $38.80) comprised the daily double combination, which paid $158.80.

An eight-race card will be presented tonight, with post-time of first race being 8:30. Nine races will make up the program tomorrow night.

Langley Is Selected As Presiding Steward For Harness Meeting

J. Pete Langley of Oak Park, Ill., has been named presiding steward for the Egyptian Trotting Association's 30-night fall meeting at Cahokia Downs, starting October 14, it was announced by General Manager Ed Keller. He is considered one of the nation's most capable officials.

Langley started in racing as an owner-trainer and was regarded as one of the nation's outstanding drivers. He later joined the ranks of officials in Wisconsin and served as racing secretary for the Wisconsin Fair for several years.

He will report here October 7.

Meanwhile, Keller is in Lexington, Ky., to contact horsemen and obtain entries for the stakes at the coming Cahokia Downs meeting.

Soccer Tryouts.

Candidates for the Southwest Kiwanis juvenile soccer team are invited to workouts tomorrow at 1 p.m. at Tower Grove Park. Morganford and Arsenal. The boys must be 15 years old or under. Joe Carenza is coach of the Khoury team.

WHO'S WHO IN BASEBALL

By United Press.

LEADING BATTERS
(Based on 376 Official at Bats.)

NATIONAL LEAGUE

	AB.	R.	H.	Avg.
Musial, Cardinals	502	89	176	.351
Mays, New York	577	112	195	.338
Robinson, Chic.	589	98	195	.331
Aaron, Milwaukee	602	118	198	.329
Groat, Pittsburgh	496	58	167	.317
Schoendienst, Mil.	539	91	169	.314
Furillo, Brooklyn	490	81	153	.312
Skinner, Pitts.	590	83	182	.308
Hodges, Brooklyn	570	93	171	.300
Ashburn, Phila.	513	93	153	.298

AMERICAN LEAGUE

	AB.	R.	H.	Avg.
Williams, Boston	420	96	163	.388
Mantle, New York	474	121	173	.365
Wynding, Cleve.	423	74	153	.362
Fox, Chicago	548	106	197	.360
Siegel, Baltimore	576	97	190	.330
Minoso, Chicago	560	98	172	.307
Sherrow, N. Y.	447	80	137	.306
Mossi, Det.	514	85	158	.307
Kaline, Detroit	551	83	168	.305
Kubek, N. Y.	453	83	138	.304

HOME RUNS

NATIONAL LEAGUE

Aaron, Braves	44
Banks, Cubs	43
Snider, Dodgers	40
Mays, Giants	35
Mathews, Braves	32

AMERICAN LEAGUE

Sievers, Senators	42
Williams, Red Sox	38
Mantle, Yanks	32
Wertz, Indians	31
Kuenn, Athletics	30

RUNS BATTED IN

NATIONAL LEAGUE

Aaron, Braves	132
Musial, Cardinals	108
Banks, Cubs	102
Mays, Giants	96

AMERICAN LEAGUE

Sievers, Senators	113
Wertz, Indians	106
Kuenn, Red Sox	103
Williams, Red Sox	102
Minoso, White Sox	102

PITCHING
(Based on 14 Decisions.)

	W.	L.	Pct.
Donovan, White Sox	16	4	.800
Buhl, Braves	15	6	.714
Sturdivant, Yankees	13	6	.684
Larsen, Yankees	10	5	.667
Bunning, Tigers	20	8	.714

Choice in $15,000 Race

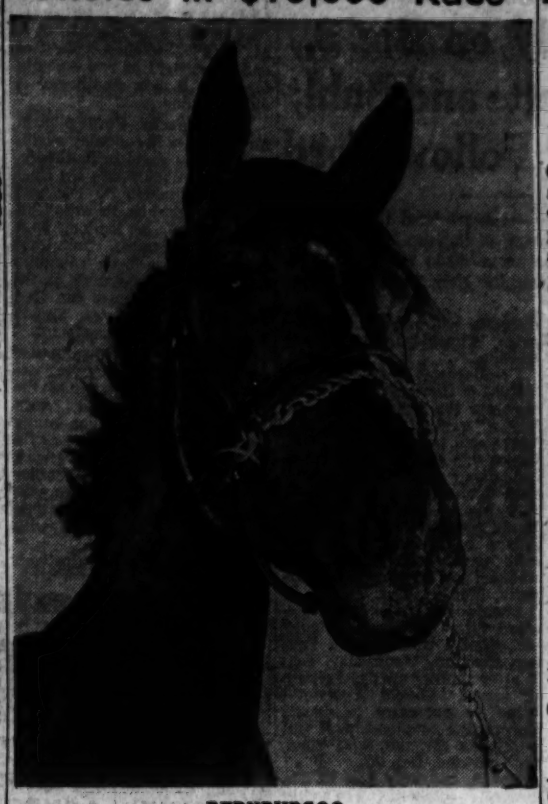

BERNBURGOO

Fairmount Results, Entries

FIRST RACE—Six furlongs:
Textile Town (R. Landeg) — 4.60 3.40 2.60
Entertain (C. W. Beck) — — 2.60 2.60
Arcadia (T. Williams) — — — 3.00
Time—1:13 2-5. Hedrick, Gayson, Johnny Hickey, Vena Rose, Miss's Motif, Gilded's Pride, Ware's Ba-Ba also ran.

SECOND RACE—Five and one-half furlongs:
Eternal Sigh (G. Garcia) — 38.80 13.80 7.20
Wace Girl (C. W. Beck) — — — 6.20 3.60
Sky Apache (A. Indica) — — — — 4.00
Time—1:07. Riskap Tack, Lady Vernice, Fancy Alex, Jewel Loom Dorene, Royal Local also ran.

Daily Double on Textile Town and Eternal Sigh paid $158.80 for $2.

THIRD RACE—Six furlongs:
Re-Shuffle (C. Meaux) — — 5.40 3.60 2.80
Ted's Jeep (J. R. Vinson) — — — 6.20 3.60
Fumare (C. Roberts) — — — — 4.00
Beanie Weed, Liberty Andy, Fiddle Around, Georg Tiger, Fat Asalia, Swing Lon also ran.

FOURTH RACE—Six furlongs:
Red Cossack (E. Curry) — — 6.00 3.80 3.00
Meat Market (E. Roppolo) — — —1500 7.00
Turquesa (T. Williams) — — — 3.00
Time—1:12 4-5. Easter Ray, Silver, Maeda Lad, Dee Dee Bright, Bobnjack also ran.

FIFTH RACE—One mile and one-sixteenth:
Fiddlin' Mac (R. Sanabria) — 6.20 3.80 2.40
Liberty Hill (L. J. Colclasure) — 3.40 2.40
Perdesti (C. Meaux) — — — 2.60
Time—1:46 4-5. Brigadier, Scomber, Quick Run, Colony Hope also ran.

SIXTH RACE—Six furlongs:
Waco Scamp (L. J. Colclasure) 7.40 3.80 2.80
Auctioneer (E. Curry) — — — 4.80 3.00
William Banks (C. W. Beck) — — 3.00
High Lama, Loodas, Ambrow, Partner Tim also ran.

SEVENTH RACE—Five furlongs:
Hi-Lift (R. Sanabria) — 2.80 2.80 2.60
Susanne Gaine (C. Meaux) — — — 4.20 3.40
Proud Mister (T. Murphy) — — — 4.20
Time—1:00. Trustee, Little Cyclone, Connie's Doll, Stellabanna, Easyrah, Nu-Color, Valley-Fire, Hi Harry, On Easter also ran.

EIGHTH RACE—One mile and one-sixteenth:
Bragas (L. J. Colclasure) 16.00 8.00 6.40
Sterling (E. Curry) — — — 5.80 3.80
Pawnee Bill (R. Landeg) — — — 3.20
Time — 1:48. Sir Dandee, Black Bantam, Sir Tim, Vilia Boy, Easy Sort, Silver Patch, Busy John also ran.
Attendance 2147. Mutuel handle $158,688.

FIRST RACE—$1000 claiming, two-year-olds, six furlongs:

Mr. Sip	118	Little Bun 118
Proud Folly	118	Also Eligible
*Velo Dash	110	Albert B. 118
Gay Breeze	116	*Play Madam 113
*Red Dinah	116	Clev-Kade 118
Illinois Girl	113	Debbie C. 118
Al Turner	118	Hy-Bunny 118
*Miss Feature	110	Ricky Dog 118
Quick Money	118	

SECOND RACE—$1000 claiming, three-year-olds and up, six furlongs:

Rooster Haven	118	Justaccord 118
Bean Patch	110	Also Eligible
Red Cornelia	118	Tarian Sue 116
Sweet Chickie	118	*Celtic Lass 110
R. U. There	116	Villa Mat 116
Jabber Ring	116	Bossy Dude 116
Mary's Beacon	118	*Circuit Judge 113
Brady Lane	118	Old Cordie 118
Rocket Doll	118	

THIRD RACE—$1000 purse, three-year-old maidens, six furlongs:

Lost Gold	118	Miss Dove 118
Tacky Bill	118	*Calgary Miss 118
Baby Cyclone	118	Viral 118
*Hope-U-Win	110	Also Eligible
Gordon's Pride	118	Marimoco 118
Rapid Search	118	*Kumon John 118
*Geteland-getit	110	Chancemond 118

FOURTH RACE—$1000 claiming, three-year-olds and up, five and one-half furlongs:

*Spinners Boy	114	*Joker 114
Corinthiann	116	Also Eligible
Little Flame	116	*Benson 116
*Frenzi Chick	114	*Sunny Song 113
*Top Distance	111	*Moran's Bay 119
Derby W.	119	*Hart Par 119
Quick L.	119	*Jane's Pet 116
Nora E.	116	*Coteaux 116
Tack To	113	

FIFTH RACE — $1000 claiming, three-year-olds and up, five and one-half furlongs:

Fergie's Man	119	Nowigh Beam 113
Alma Bells	113	Cin. Cin. 111
Reporeiter	116	Step Blister 111
Miss Donna	113	Ramsondiddle 110
Better Begum	114	Ekbober 119

SIXTH RACE — $1000 claiming, three-year-olds and up, six furlongs:

*Hot Cable	106	Valeen's Pride 113
*Derby Play	117	*Score Fly 110
Sun-Spokesman	117	Big Bertha 120
Miss Lista	114	also eligible
Ivory Fox	117	Moondog 116
Rosie Corey	117	*Sun-Bit 113
Decompression	117	*Steak Bone 113

SEVENTH RACE—$1100 claiming, three-year-olds and up, five and one-half furlongs:

*Miss Night	110	*Drop Em 104
Savannah Red	115	Kenny Kat 111
*Dry Bones	110	Atascosa 113
Shikari	113	Industrious 116

EIGHTH RACE — $1000 claiming, three-year-olds and up, one and one-sixteenth miles:

Grand Juror	115	Tensations 116
Sturdy Sister	115	Bowdy Boy 116
Ivy Ann	113	Woodbury 116
Chargelo Trust	113	Cherie-De-C'on 116

*Five pounds apprentice allowance claimed.

CLEARANCE SALE!

FACTORY FRESH NEW FACTORY FRESH

'57 PLYMOUTHS

11 STATION WAGONS — $1933.00
9 HARDTOPS — $1877.00
31 4-DR. SEDANS — $1728.00
9 2-DR. SEDANS — $1699.00

MINUS OUR GENEROUS TRADE-IN ALLOWANCE ON NO-TRADE PURCHASES AS LITTLE AS . . .

$199.00 DOWN Payments As Low As $39.95 INC. INT.

Above prices include full factory warranty and inspections and standard factory equipment on 6-cylinder, additional accessories extra. Your insurance or ours, easy payments up to 42 mos. available.

DeSOTO-PLYMOUTH FACTORY DEALER

8455 Maryland • Clayton 24, Mo. • PA. 7-2200

TOMORROW NITE 8:30

Fairmount Park

$15,000.00 ADDED

U. S. Highway 40 Near Collinsville, Ill.

SEE OUTSTANDING HORSES FROM CHICAGO AND DETROIT

ONE MILE AND ONE-SIXTEENTH — DAILY DOUBLE 1st and 2nd RACES

FAIRMOUNT Handicap

RAIN or SHINE
AIR-CONDITIONED DINING ROOM
BUS SERVICE
Direct to Track from Broadway and Lucas . . . 2 Buses for Your Convenience.

(The Richest Purse Offered in This Area)

ADMISSION
CLUB HOUSE $1.50 Plus 20c State Tax
GRANDSTAND $1.00 Plus 20c State Tax

Minoso, Doby Reported Going To Baltimore

BALTIMORE, Md., Sept. 27 (UP)—The Baltimore News-Post said today that the Baltimore Orioles have virtually completed a trade which would send Third Baseman George Kell, Pitcher Ray Moore and outfielder Tito Francona to the Chicago White Sox for outfielders Minnie Minoso and Larry Doby and Pitcher Jack Harshman.

Negotiations started when the White Sox were in Baltimore on September 17, said reporter Hugh Trader, and Orioles General Manager Paul Richards plans to be in Chicago during the Milwaukee phase of the world series to close the deal.

Kell, who came to the Orioles from the White Sox in a five-man trade early in 1955, batted .297 this season. He suffered a severe ankle sprain several days ago and has returned to his home in Swifton, Ark. Moore, a 31-year-old righthander, won 11 and lost 13 this season; Francona, 22-year-old who bats lefthanded, hit .234 in 95 games.

Chilean Jockey Rides $1905 Daily Double

SALEM, N.H., Sept. 27 (AP)—Veteran Chilean Jockey Jorge Contreras really got the pesos for his followers at Rockingham Park yesterday as he rode both ends of a $1905 daily double.

Thirty persons in a crowd of 9000 held tickets on the second largest daily double of the New England season which was produced by Standee, $60.20 in the first, and Xalpa Streak, $98.80 in the second.

Standee was winning his second race of the season in 21 trips to the post while Xalpa Streak had been winless in eight previous 1957 outings.

A $2 parley would have netted $2971.88.

FAIRMOUNT SCRATCHES

1—Albert B, Play Reckon, Clev-Kade, Debbie C, Hy-Bunny, Ricky Dog.

2—Tarian Sue, Cletic Lass, Villa Mat, Bossy Dude, Circuit Judge, Old Cordie.

3—Marimoco, Kumon John, Chancemond.

4—Benson, Sunny Song, Moran's Bay, Hart Par, Jane's Pet, Coteaux Boy.

5—Better Begum.

6—Moondog, Sun-Bit, Steak Bone.

Track fast.

14 Straight Losses, Then $3.80 Payoff

FREEHOLD, N.J., Sept. 27 (UP). THE victory drouth for pacers Prince High, Frisky Goose and Todd Elkington ended at Freehold Raceway yesterday.

Prince High had run up a string of 32 straight losses before winning the second race for a $14.00 payoff; Frisky Goose snapped a losing streak of 17 for a $6.60 return in the third and Todd Elkington's photo decision in the fourth came after 14 consecutive defeats and provided a popular $3.80 yield.

Giardello and Bobby Lane on TV Tonight

CLEVELAND, Sept. 27 (UP)—Second-ranking middleweight contender Joey Giardello was a 5-9 favorite over explosive Bobby Lane for their scheduled 10-round scrap at the Cleveland Arena tonight. (On KSD-TV, Channel 5, at 9 o'clock.)

Lane, a cocky 23-year-old Miami pile-driver, has won six of his last seven starts by knockouts and has a string of 10 consecutive victories. In his career he has 26 wins, five losses and three draws.

Giardello is by far the more experienced, with a record of 71 victories in 90 professional fights. He has lost 13 and settled for five draws.

Stewart Will Coach Billiken Tennis Team

John Stewart, a graduate of St. Louis University, was named tennis coach at the school by Athletic Director Eddie Hickey.

Stewart, 26, won letters in tennis at St. Louis U. in 1950 and 1951. He expects to receive an electrical engineering degree from the University's Institute of Technology in June 1958. He served two years in the Army.

Softball Winners.

Bel-Rieve defeated Suncrest, 5 to 3, to capture the Muny Girl's Softball League championship at Forest Park. The winners ended the playoff series with a 4-1 record and Suncrest had a 2-2 mark.

'57 BUICKS AT Clearance Prices!

EVERY CAR MUST GO!
BIG DISCOUNTS—HIGH TRADES
36 MONTHS TO PAY
NO REASONABLE OFFER REFUSED

KUHS BUICK

2837 NO. GRAND — FR. 1-2900

FALL SPECIAL!

Only a Few Memberships Left at only $5.00 Per Month

World's Largest Health Studios

Call VE. 2-4141 NOW!

LOOK...

What You Get AT NO EXTRA CHARGE

- Massage
- Steam Rom (Salt Rub)
- Sun Lamp
- 34 Various Types of Spot Reducing and Weight Gaining Equipment

RESULTS GUARANTEED! IN
✔ Reducing
✔ Conditioning
✔ Weight Gaining

HOURS: Daily 10-10, Sunday 10-6

AS ADVERTISED IN LIFE & BUSINESS WEEK MAGAZINES

VE. 2-4141 3517 Hampton

American Health Studios

Your membership is good at any of the 200 American Health Studios located throughout the U. S., Canada, Mexico, England.

VISITORS WELCOME

BUY SAVE NOW! LET'S DEAL TODAY

The Old Pioneer Is Trading HIGH!
COME IN TODAY AND TRADE YOUR WAY

BRAND-NEW PLYMOUTH 5-Passenger Coupe with PIONEER SPECIAL TRIM Complete, Delivered Price $1795.00

PIONEER HAS THE PLYMOUTHS!
Largest Stock in Town
Over 100 New Plymouths to Choose From
St. Louis' Only Exclusive Plymouth Dealer

PIONEER PLYMOUTH

2333 S. JEFFERSON AVE. 1 Block North of Gravois PR. 1-5050

BUDGET SUBWAY
BOYD'S
DOWNTOWN ONLY!
SIXTH and OLIVE

81st ANNIVERSARY SALE!

Regular $55 and $60
TWO-TROUSER SUITS
$44.50

- Worsteds
- Flannels
- Tweeds
- Fabrics
- New Narrower Styling

Anniversary savings on two-trouser suits for longer wear in popular dark or medium tones. Sizes in regulars, shorts and longs.

$32.50 and $35 Men's Fall
Sport Coats
- Stripes
- Checks
- Plaids

$19.50

$12.95, $13.95 Wool Slacks
Flannels, Gabardines, Worsteds, $9.50

Dress Shirts and Sport Shirts

Irregs. $3.95 and $5 — $2.59

White broadcloth shirts, soft or non-wilt collars, some French cuffs. Also solid color oxfords with button-down collars in the group. Sizes 14 to 18.

Washable cotton or rayon sport shirts, popular collar styles including button-down collars. Stripes, plaids, checks, solids. S, M, L, Ex. L.

Big Ten Teams in Six Intersectional Grid Games This Weekend

N'western At Stanford, U.S.C. Host To Michigan

NEW YORK, Sept. 27 (UP)—College football barges full-force on the sports scene this week-end with a schedule of attractive intersectional games that includes four clashes between Big Ten and Pacific Coast Conference rivals.

One of these—Stanford vs. Northwestern at Palo Alto, Calif.—is the nationally-televised (NBC and KSD-TV) game of the week. Saturday afternoon TV-viewers should look in on a close game as the oddsmakers rate this one a toss-up. Starting time is 4 o'clock (St. Louis daylight time).

Minnesota and Michigan, two Big Ten powers expected to battle it out for the conference championship and the Rose Bowl berth this year, are two-touchdown favorites over other P.C.C. teams. Minnesota entertains Watshington at Minneapolis and Michigan goes west to meet Southern California.

Illinois vs. U.C.L.A.

Illinois, another Big Ten roamer, takes on U.C.L.A. at Los Angeles tonight, while Ohio State is host to Texas Christian in another intersectional headliner tomorrow afternoon.

A sixth intersectional contest involving a Big Ten team is the meeting of Iowa and Utah State at Iowa City.

Oklahoma, the country's No. 1 team, is idle this weekend, but Texas A and M, Georgia Tech and Michigan State, which rank right behind the Sooners nationally, are favored. Texas A and M is a big pick over Texas Tech in a Saturday night game; Georgia Tech is host to Southern Methodist, and Michigan State meets Indiana in the first Big Ten Conference game of the season.

Three of the top sectional "back-yard" brawls pit Notre Dame against Purdue; Tennessee against Auburn, and Baylor against Houston. Notre Dame's "Fighting Irish," hoping to bounce back from the worst season in their football history (2-8 in 1956), are no better than an even choice against Purdue.

In the East, Princeton renews the oldest rivalry in college football against Rutgers. These two schools started this autumn head-knocking back in 1869 and will be meeting for the forty-eighth time.

Brown plays Columbia in the only Ivy League game this weekend, while Pennsylvania plays Penn State, Cornell takes on Colgate, and Yale meets Connecticut in other leading Eastern battles.

Ole Miss Plays Kentucky.

Dixie presents several good early sectional tests of power. Mississippi plays Kentucky, Vanderbilt meets Georgia, and L.S.U. takes on Alabama in the Southeastern Conference; Clemson is pitted against North Carolina and Maryland against North Carolina State in the Southern Conference. Duke plays Virginia and Florida meets Wake Forest in non-conference clashes.

For the most part, however, intersectional meetings supply the biggest attractions of the first full weekend of the season. These include: Arizona at Missouri, Nebraska at Army, Iowa State at Syracuse, Florida State at Boston College, Furman at Villanova, Virginia Military at Holy Cross, Oregon State at Kansas, Utah State at Iowa, Richmond at Dayton, Brigham Young at Kansas State, Tulane at Texas, Idaho at Tempe State, Pittsburgh at Oregon, and San Jose State at Denver.

Fireman's Handball.

CLASS B SINGLES

FIRST ROUND—Bob Kohring defeated Carl Knight, 21-17, 21-16; Jerry Seigers defeated Gene Slay, 21-15, 21-16; Walter Woodruff defeated Ed Dubman, 21-10, 21-10; Mick Monika defeated John Trammell, 21-16, 21-16; Jule Gordon defeated Hal Schaeffer, 6-21, 21-12, 21-8; Harry Hausmann defeated Bob Leber, 21-20, 21-11; Earl Carroll defeated Maury Dreyfus, 21-6, 21-1; Ray Hans defeated Harry Wilcox, 21-16, 16-21, 21-19; Vince Baumgartner defeated Al Goldstein, 21-14, 21-10; Walter Hadgepeg defeated Paul Savage, 21-12, 21-6; Bill Conley defeated Mike Dangos, 12-21, 21-14, 21-13; Nick Ricciotti defeated Mike Karakas, 21-15, 21-17; John Dangos defeated Jack Keane, 21-11, 21-4; Joe Reilly defeated Pete Grote, 21-12, 6-21, 21-18.

Peoples 9-0-5
WHERE EVERY BRAND IS ON SALE EVERY DAY!
Stores All Over Greater St. Louis

IMPORTANT NOTICE

Midwestern executives of expanding corporation in California desire a like associate. Selected applicant must move to Southern California to act in supervisory capacity. General business experience helpful, but not necessary as successful operating procedures are established. Nominal investment and proof of personal stability are positively required. Only people aspiring to $20,000.00 yearly income need apply.

Telephone, wire, or write giving complete background to Mr. N. B. Evans, Vice President, National Industries, Inc., 4280 Beverly Blvd., Los Angeles 4, California.

$1.00 DOES IT! PUTS A NEW TIRE ON YOUR CAR
YOUR GOODYEAR SERVICE STORES
Low Budget Terms on other merchandise, too!
GOODYEAR SERVICE STORES
8837 DELMAR BLVD. PA. 1-1400 | 7233 MANCHESTER MI. 7-1673 | 1040 BRENTWOOD BLVD. PA. 1-2237

HIGH ROLLERS

ARCADE LANES
St. Louis County Lutheran
258 G. Spilker — G. Spilker 622
All-Star Doubles.
269 Dick Weber, Chuck O'Donnell 743
St. Louis All-Stars
267 T. Hennessey — T. Hennessey 745
ARENA Bowl.
T.-N.-T. Men
218 B. Bailey — B. Bailey 567
Monsanto Women
178 La Sullivan — Isabel Stewart 490
Greater St. L. Lumbermen
234 Leo Bollwerk — Bert Isaac 587
Ascension Lutheran Mixed
Women
171 Vadita Grace — Larry Warner 466
Men
211 Paul Kamerech, Ken Reusmeier 546
Moolah Temple Men
247 K. Shigiyama, Capt. W. Eliasman 635
BADEN RECREATION
Riverview Women
185 G. Brueggenjuergen — G. Brueggenjuergen 493
BETHLEHEM LANES
Bethlehem Men.
228 T. Gries — T. Gries 572
BEVO LANES
Bevo Boosters
221 D. Lawson — J. Eckhard 547
Friendly Femmes
183 F. Meier — E. Doyle 503
Thursday Business Men
228 R. Kraus — O. Wiekell 614
B-I-B LANES
Glasgow Village Men
216 R. Kersting — Al Tyrey 562
BOWL-O-CRAT
Bidders' League
214 L. Rethmann — W. Regan 525
B-O-C Handicap Classic
229 Zimmerman — Walter 615
BOWL-A-WAY LANES
Industrial League.
233 Frank Warren — W. Hughes 609
Merchant Boosters.
222 E. Couch — E. Couch 598
BOWL-MOR LANES
Gravois Business Men.
236 J. Severs — J. Lais 667
278 Ray Topolski — Ray Topolski 690
BOWLING ESQUIRE
Esquire Women.
197 M. Wisneski — B. Pfeiffer 516
Purina Men.
226 E. Poggemoeller — O. Bumsteider 591
Esquire Mixers.
Women.
162 E. Wahoff — Ida Radley 447
M. Basford 447
Men.
218 C. Nitsch — Bob Benoist 528
BOWLING GRAND
Methodist Men
231 R. Koffman — R. Koffman 547
Santa Maria K. of C.
216 R. Knoll — M. Hook 599
BOWL-RITE LANES
B-E Goodfellows
224 H. Sanford — Elmer Golden 585
BRENTWOOD LANES
Reliable Life Women
199 S. Eilebrecht — S. Eilebrecht 553
De Luxe Four Women
184 L. Koenigsfeld — M. Krech 490
Material Dealers
231 L. Mandle — L. Mandle 594
CENTURY LANES
V.F.W. Auxiliary
193 G. Esselmann — R. Mauser 504
S.H.F. Women's Club
210 G. Van Miero — I. Turpin 446
CHEROKEE LANES
Lammert Mixers
Women
185 M. Busen — M. Busen 407
Men
199 B. Castanedo — B. Castanedo 512
Retail Druggists
214 Joe Poss — Joe Poss 597
CHIP-WA LANES.
C-W Indian Mixers.
Women.
191 Jean Mullen — J. Mullen 456
Men.
235 J. Weber — C. Santen 615
McKelroy Men's Handicap.
234 J. Sullivan — B. Travers 580
CLAYTON BOWL
V. E. Men
256 Don Staffine — Virgil Schuets 635
Clayton Men's Handicap
230 Jack Higgins — Jim Evans 590
CORPUS CHRISTI LANES
C-C Woodpeckers
191 D. Kleberger — D. Kleberger 476
Flordell Hills Women
193 F. Meier — E. Doyle 503
Thursday Business Men
228 R. Kraus — O. Wiekell 614
B-I-B LANES
Glasgow Village Men
216 R. Kersting — Al Tyrey 562
BOWL-O-CRAT
Bidders' League
214 L. Rethmann — W. Regan 525
B-O-C Handicap Classic
229 Zimmerman — Walter 615
BOWL-A-WAY LANES
Industrial League.
233 Frank Warren — W. Hughes 609
Merchant Boosters.
222 E. Couch — E. Couch 598
BOWL-MOR LANES
Gravois Business Men.
236 J. Severs — J. Lais 667
278 Ray Topolski — Ray Topolski 690
BOWLING ESQUIRE
Esquire Women.
197 M. Wisneski — B. Pfeiffer 516
Purina Men.
226 E. Poggemoeller — O. Bumsteider 591
Esquire Mixers.
Women.
162 E. Wahoff — Ida Radley 447
M. Basford 447
Men.
218 C. Nitsch — Bob Benoist 528
BOWLING GRAND
Methodist Men
231 R. Koffman — R. Koffman 547
Santa Maria K. of C.
216 R. Knoll — M. Hook 599
BOWL-RITE LANES
B-E Goodfellows
224 H. Sanford — Elmer Golden 585
BRENTWOOD LANES
Reliable Life Women
199 S. Eilebrecht — S. Eilebrecht 553
De Luxe Four Women
184 L. Koenigsfeld — M. Krech 490
Material Dealers
231 L. Mandle — L. Mandle 594
CENTURY LANES
V.F.W. Auxiliary
193 G. Esselmann — R. Mauser 504
S.H.F. Women's Club
210 G. Van Miero — I. Turpin 446
CHEROKEE LANES
Lammert Mixers
Women
185 M. Busen — M. Busen 407
Men
199 B. Castanedo — B. Castanedo 512
Retail Druggists
214 Joe Poss — Joe Poss 597
CHIP-WA LANES.
C-W Indian Mixers.
Women.
191 Jean Mullen — J. Mullen 456
Men.
235 J. Weber — C. Santen 615
McKelroy Men's Handicap.
234 J. Sullivan — B. Travers 580
CLAYTON BOWL
V. E. Men
256 Don Staffine — Virgil Schuets 635
Clayton Men's Handicap
230 Jack Higgins — Jim Evans 590
CORPUS CHRISTI LANES
C-C Woodpeckers
191 D. Kleberger — D. Kleberger 476
Flordell Hills Women
194 E. Fleck — M. Bough 500
St. Jacobi Church Men
215 F. Keppel — F. Keppel 564
DES-MAR LANES
D-M Thursday Women
236 Marie Russo — Pat Mueller 612
DU-BOWL LANES
Busch 4-T Men
211 D. Krueger — D. Krueger 541
A.C.I.C. Men—"B"
227 G. Lozano — H. Hopper 573
A.C.I.C. Men—"C"
235 B. Miller — O. Henschen 608
Optimists Club—Men
267 J. Heeley — J. Heeley 605
Optimists Women
213 F. Mayes — S. Hinrichs 488
EDDIE'S BOWL
Merry Maids
194 Marie Santens — M. Santens 542
Presentation Holy Name
234 Don Aloisio — Don Aloisio 595
Hope P.-T.A. Mixers
Women
170 E. Biedenstein — E. Crader 448
Men
240 R. Crader — Vera Santens Sr. 596
EMBASSY LANES
Norwood Women
180 Thelma Moran — Sophie Kagels 465
MPRC Men
244 W. Fey — W. Fey 587
Grace-Wellston Women
177 Ellen Meixner — Ellen Meixner 481
Grace-Wellston Men
265 N. Runge — N. Runge 593
Thursday Business Men
243 W. Evans — K. Freeman 648
EPIPHANY LANES
St. Ambrose Holy Name.
248 L. Giravaglia — J. Rapisardo 579
Cuppies Products Men.
225 H. Autschbach — K. Higgins 605
FAIRGROUND BOWL
Eggemann Mixers
Women
163 M. Whitelow — Jocelia Schrader 437
Men
234 E. Frese — E. Frese 592
FLORISS LANES
Cuppies-Hesse Mixers.
Women.
165 Ann Conigliaro — A. Conigliaro 466
Men.
181 J. Koechling — N. Harrison 461
All-American Girls.
198 D. Gunity — G. Bellm 514
W-J Business Men.
244 Bob Smith — Bob Smith 647
GOLDEN EAGLE LANES
G.-B. Men
231 F. Desk — F. Desk 567
Golden Eagle Handicap
232 W. Adkisson — M. Jakovac Sr. 614
GRAND-PARK CENTER
DeAndreis Women
172 M. Becker — A. Nischbach 432
Maytree Men
223 T. Moorman — F. Tichacek 571
Railway Express Men
186 J. Klingelhoeffer — Klingelhoeffer 519
HOLLYWOOD BOWL
Valley Park Men
203 H. Melvin — H. Melvin 536
Overhill Men's Club
218 Wahlfeld — Wahlfeld 563
IDLE-A-WILE LANES
Sportsmen's League.
227 J. Perni — E. Lenn 598
KIRKWOOD BOWL
Bowl Erro—Women
180 J. McCartney — E. Thomann 480
Kirkwood Business Men
209 E. Smith — J. Salvo 546
Manchester Community
210 B. Bax — W. Frobet 585
KNITTIG BROS. LANES
Lindbergh Mothers
185 M. Mousette — M. Mousette 476
K-B Business Men
213 L. Keller — F. Crim 553
Mattress Women
199 B. Levandowski — E. Brown 602
E. Schwartz 503
K-B Goodfellows
231 G. Wolfangle — G. Wolfangle 626
SHF Fathers Club
276 Ed Reinagel — Ed Reinagel 619
LEMAY BOWL
Lemay Bowlerettes
188 J. Fuerbach — F. Freiser 497
MAPLE BOWL
Maple Bowl Women
168 D. Collens — D. Mueller 465
St. Peter's Men's Club
209 R. Greb — R. Greb 571
Spanish Lake Business Men
230 J. Key — D. Grote 619
MIDWAY LANES
Long Lines Men
208 Gene Stamm — F. Strabala 539
209 Paul Strabala

Friday Night High Rollers in Early Edition of Sunday

LONDOFF BOWL
Londoff Mixed
168 H. Horsch — H. Horsch 449
Vet. Admin. Mixed.
Women
183 D. Ramage — D. Hunt 400
183 D. Hunt
Men
230 J. Menendez — J. Menendez 597
Mallinckrodt Men
235 Bruno Bevolo — B. Bevolo 581
G&A Mixers
Women
190 W. Bussalacchi — W. Bussalacchi 544
Men
221 F. Graeser — F. Graeser 617
National Rejector—Women
170 F. Silbes — F. Silbes 436
National Rejector—Men
261 R. Lisewski — R. Lisewski 653
Polish-Falcon Women
176 Irene Burdey — W. Wojcrowicz 477
Polish-Falcon Men
245 E. Sokolowski — E. Sokolowski 586
MAGDALEN CENTER LANES
Magdalen Men's
189 J. Weber — T. Lamb 451
Rossil Men
246 M. Elling — L. Robke 551
Merry Mixers
Women
160 M. Meller — M. Pieper 447
Men
211 Bernie Tye — F. Jacquet 566
Married Men's Club
226 A. Hormeko — A. Hormeko 603
F-B Southtown Mixed
Women
190 T. Walaszka — T. Walaszka 439
Men
221 J. Carty — J. Carty 508
Women Ramblers
194 D. Milbeck — D. Milbeck 547
JM-C Major City Men
225 C. Brecht — C. Brecht 634
PALACE BOWL
Palace Hilltoppers
203 Dee Hart — Dot Rawe 499
McQuay-Norris Men
215 H. Weber — J. Decker 536
McQuay-Norris Women
203 F. L'Ange — F. L'Ange 489
Army League
230 Russell Miller — R. Miller 672
Falstaff Men
258 Mike Purcell — M. Purcell 582
Falstaff Women
182 Mary Schultz — M. Schultz 438
Purina Women
190 Shirley Kaiser — Lois Moser 497
190 Freda Krazen
Thursday Men
226 R. Wooten — R. Wooten 551
Kiwanis International
254 A. Weinschke — John Burnham 607
PALM BOWL
Can & Container Men
242 C. Piel — C. Piel 575
I.S. & E.W. Men
209 A. Ebling — J. Kaminski 562
PERPETUAL HELP LANES
P-H Women
193 L. Schlaver — Allemann 496
PLAYDIUM LANES
SWBT Women
168 R. Howard — B. Howard 436
RAY HOLMES BOWL
Fourth Christina Church.
Women.
139 W. Lynch — D. Price 385
Men.
189 H. Wroten — H. Wroten 464
R.-H. Men's Handicap.
226 F. Pusczek — F. Pusczek 593
Bailey Circle Women.
186 F. Hoemmler — R. Stelzner 479
RED CROWN LANES.
R-C Thursday Men.
232 Zehner — R. Dolsin 570
R-C Men's Handicap.
204 R. Coffman — L. Broyles 537
REGAL LANES
Willis Brown Memorial
210 J. Burnett — J. Youngblood 566
Regal Duchess League
185 I. Erb — C. Hoffmeister 521
ST. ANTHONY LANES
Lacledes Council K. of C.
236 Rev. David — Frasi 637
ST. ANN'S LANES
St. Kevin's Holy Name
223 R. Ziegenfuss — R. Ziegenfuss 587
ST. BONIFACE LANES
Holy Name Men
223 C. Hubble — C. Kovac 637
St. Rosi League
194 E. Federspiel — E. Federspiel 514
ST. GEORGE LANES.
Holy Name Men.
222 R. Hearing — T. White 566
ST. JAMES LANES
St. Paul Lutheran Mixers
Women
132 D. Holtman — J. Mueller 388
132 M. Kocher
Men
197 R. Holtman — R. Holtman 557
Bethany E. & R. Men
195 D. Kampmeier — E. Offer 545
St. James E. & R. Men
202 J. Fiori — E. Rittel 534
ST. JOHN THE BAPTIST
St. John's Business Men
236 R. Sucher — J. Kramer 630
ST. JOHN'S LUTHERAN LANES
S-W Church League
217 G. Meinhardt — A. Dembeck 542
SS. PETER AND PAUL LANES
St. Agnes Holy Name
718 J. Bubela — K. Sturma 602
ST. LOUIS HOUSE LANES
Printcraft League
246 M. Kowalewski — V. Carneghi 689
246 Harold Schaeffer
Thursday Men
246 M. Chaplin — Joe Huff 581
SARATOGA LANES
Bob Vickery League
237 H. Carlton — H. Carlton 586
Maplewood Handicap
267 A. Banner — V. Schaefer 844
SILVER SHIELD LANES
American Legion No. 212
207 P. oMaley — F. Byars 562
Clayton Harty K. of C.
229 Tom Holton — Tom Holton 548
SPORTS BOWL
St. Louis Classic Scratch
250 Ted Pagelia — Don Cecil 629
Sports Bowl Major
233 H. Weavey — Pete Savas 600
M-E Women
194 E. Archer — I. Kogut 503
Friendship Women
208 Marcella Keane — M. Keane 580
TERRY MOORE BOWL
Terry Moorettes
194 C. Zander — S. Schaefer 503
C-E Women
186 H. Rayney — M. Ellen 428
Scullin Playground Mothers
196 S. Ahal — S. Ahal 536
Thursday Handicap
220 C. Martini — C. Martial 579
W. & S. RECREATION.
Chevrolet Women.
171 D. Nauner — L. Geers 425
Chevrolet Men.
247 R. McGroarty — R. McGroarty 636
Belt Handicap.
236 G. Hermann — G. Hermann 595
WELLSTON LANES
Thursday Night Women
244 Mary Holtsclaw — M. Holtsclaw 680
M. & M. Mixed Doubles
Women's
182 B. Schulte — B. McConnell 472
Men
212 J. Forest — J. Forest 587

O'Malley Warns L.A. Monday Is Shift Deadline

LOS ANGELES, Sept. 27 (UP)—The city of Los Angeles was confronted today with a Monday deadline for adopting an agreement to bring the Brooklyn Dodgers here but Mayor Norris Poulson expressed confidence that a week's delay still would permit the franchise shift.

President Walter O'Malley of the Dodgers informed the city that he was faced with a Sept. 30 deadline imposed by the National League for him to announce whether he intends to move his club here next season.

The city has a contract prepared for adoption by the Council Monday but unless unanimous approval can be obtained it must go over to a second reading seven days later.

"I am very confident that Mr. O'Malley, in the firm belief that at least two-thirds of the Council is for this deal, will be able to hold off until the following Monday," Mayor Poulson said.

The Mayor pitched in to rally enthusiasm in the City Council for the agreement. The Council by an 11-3 vote submitted its proposal to O'Malley last week but, with the Mayor absent on city business, the Council began wavering as it heard from opponents of the agreement to provide O'Malley with the site he desires for a major league stadium.

Yesterday the final agreement to be submitted to O'Malley was disclosed by City Attorney Roger Arneberg and placed on the Council's agenda for Monday's meeting.

The city's administrative officer, Samuel Leask Jr., said O'Malley had failed to get an extension of the Sept. 30 deadline from Baseball Commissioner Ford Frick and National League President Warren Giles. Giles said such an extension would require unanimous approval of the National League.

O'Malley, however, could announce even before the city adopts the ordinance that he is moving the club here if he felt certain the measure would be adopted. And Mayor Poulson is fighting to provide O'Malley with that assurance.

Flam and Talbert Due Today for Exhibitions

Davis Cupper Herb Flam and United States team captain Billy Talbert were due here today for exhibition tennis matches with St. Louisans Earl Buchholz Jr., and Chuck McKinley tomorrow at the Triple A stadium court in Forest Park.

Flam is to play Buchholz, the No. 1 player in this area and a high-ranking junior star in the country, and Talbert will match strokes with McKinley, also one of the top five juniors in the country but usually a loser in duels with Buchholz.

The two St. Louis boys will face the Davis players in doubles. A tennis clinic, starting at noon, will precede the exhibitions.

Miss Beuckman Wins Champions' Tourney

Barbara Beuckman of St. Clair defeated Mrs. Ray Schwartz of Normandie on the first hole of a playoff to win the women's champion of champions golf tournament at Norwood Hills Country Club. They had tied with 80s over the regulation 18 holes.

The Belleville girl shot a par 4 on the first extra hole to Mrs. Schwartz's 5.

Mrs. David Mitchell, Norwood, and Mrs. Fred Skoglund, Triple A, tied for third with 84s. Mrs. W. F. Anderson, Westborough, shot an 88 and Mrs. Frank Bush, Old Warson, a 90. All were scratch scores.

Indianapolis Fires Andy Cohen as Pilot

INDIANAPOLIS, Sept. 27 (AP)—Andy Cohen was fired today as manager of the Indianapolis Indians of the American Association after one season at the helm.

Ownie Bush, president of the community-owned baseball club, said no successor has been selected.

Indianapolis finished sixth this year with 74 victories and 80 defeats—the first time in his 12-year managing career Cohen has finished under .500.

The Indianis, who won the Association pennant and Little World Series last year, had attendance trouble this year. Recently the Chicago White Sox, with whom the Tribe has a working agreegent, rescued the club from financial collapse with a loan that eventually will come to nearly $60,000.

High School Tennis.

SOUTHWEST 5, McKINLEY 0.
SINGLES—Cliff Buchholz defeated Jerry Overfelt, 6-0, 6-0; Tyler Hauk defeated Howard Lucy, 6-0, 6-0; Steve Bryant defeated Melburn Thurman, 6-0, 6-0. DOUBLES—James Nelson and Ronnie Mechlenhof defeated Harold Arnold and Tom Gunning, 6-0, 6-1; Arthur Ruff and Gene Harvegel defeated Don Toenjes and Philip Wright, 6-0, 6-0.

ROOSEVELT 5, O'FALLON 0.
SINGLES—Don Lottmann defeated John Luekens, 6-1, 6-0; Ray Ackermann defeated Philip Thomas, 6-0, 6-0; Ed Gausch defeated Charles Floyd, 6-0, 6-2. DOUBLES—Gregory Laumann and Robert Reiter defeated John LaHue and George Jaut, 6-1, 6-1; Richard Rassfeld and Robert Kuhlmann won from Harold Biggs and Tom Ford, default.

CLEVELAND 5, SOLDAN 0.
SINGLES—Richard Reim defeated Tom Murray, 6-2, 6-1; Craig Donis defeated Ronald Bleeckers, 6-0, 6-6; Charles Hawker defeated Edward White, 6-2, 7-5. DOUBLES—Jack Bridwell and Roland Hawkins defeated Tom Johnston and Gale Going, 6-2, 6-0; Ronald Dreps and Larry Biras defeated William Blank and Harry Thompson, 6-1, 6-2.

BEAUMONT 3, SUMNER 2.
SINGLES—Arthur Sidner (B) defeated Ben May, 6-0, 6-0; Tom Windle (B) defeated Theodore Tries, 6-0, 6-0; Helton Rood (B) defeated Ray Arnsperger, 6-4, 6-3. DOUBLES—Scottie Adams and James Eagen (B) defeated Richard Wilson and David Goss, 4-6, 6-2, 6-4; Joe King and Bob Hardcastle (B) defeated Dingwall Flory and Rolla Robinson, 6-3, 6-4.

FIGHT RESULTS

SAGINAW, Mich.—Pat Lowry, 155, Saginaw, knocked out Willie Harbuck, 154, Toronto, Ont. (4).

LOS ANGELES—Young Jack Johnson, 214, Los Angeles, outpointed Kelo (Duke) Gardenhire, 216, Honolulu (10).

RICHMOND, Calif.—Dick Lake, 162, Hillman, Mont., stopped Johnny Heard, 161, Richmond (8).

Haney to Rely on Big 3, Spahn, Burdette and Buhl; Shantz May Follow Ford

MILWAUKEE, Sept. 27 (AP)—Manager Fred Haney of the Milwaukee Braves, taking advantage of the two breaks in the World Series schedule, has just about made up his mind to entrust the task of trying to beat the New York Yankees to three pitchers.

The trio—Warren Spahn (21-10), Lew Burdette (16-9) and Bob Buhl (18-7)—are expected to hog all the starting assignments, with the 36-year-old Spahn attempting the iron-man role of starting three games if the series is extended to the full seven games.

Meanwhile, in New York, it was indicated that Casey Stengel of the American League champions would go with Whitey Ford in the first game, making the opener a battle of left-handers, but the rest of the Yankee routine was not set.

Bobby Shantz may go in the No. 2 game because Stengel wants to protect the right field stands at County Stadium against such left-handed sluggers as Eddie Mathews and Wes Covington.

If Haney uses Spahn, Burdette and Buhl, it would relegate such other starters as Gene Conley and Bob Trowbridge to the bullpen along with Don McMahon, Ernie Johnson, Dave Jolly, Taylor Phillips and Juan Pizarro.

Haney's present plans call for Spahn, the indestructible southpaw, to hurl the opener at Yankee Stadium next Wednesday. Burdette will pitch the second game, Thursday, also at the Stadium.

Burdette in No. 2.

Buhl is Haney's choice to inaugurate the series in Milwaukee a week from tomorrow. There will be no game on Friday, a day set aside for traveling. Haney plans to come back with Spahn on Sunday, Oct. 6, for his second outing. This would give the lean-jawed Oklahoman a three-day rest. The fifth game, and last in Milwaukee, will be pitched by Burdette, Monday, Oct. 7.

Should the series be undecided after five games, Haney will gamble with Buhl in Yankee Stadium, Wednesday, Oct. 9, after another off day because of travel. Should a seventh game be necessary to decide the world championship, it will be Spahn for the third time, on Thursday, Oct. 10.

Spahn, the only one of the Braves' pitchers who has pitched in a world series, doesn't think the task of pitching three games in nine days will be too arduous for him.

"Shucks," he said, "I've done that many times before and felt no after effects. Remember 1948 when the refrain was "Spahn and Sain and two days of rain?" I pitched with two and three days of rest steadily for more than a month and it didn't bother me."

The Yankees' Ford pitched nine innings Wednesday night, losing a 4-2 game to Baltimore, in what probably was his final tuneup. Although he lost and allowed eight hits, he wasn't hit hard. After a season-long bout with arm trouble, the little lefthander has been rounding into form. He may work an inning or two against the Red Sox just to stay loose. Shantz will get the same treatment.

Don Larsen, an in-and-outer on Stengel's staff this year despite his perfect game in the 1956 series, looked good Wednesday in a seven-inning outing against Baltimore. He allowed four hits and struck out nine in a bid for another Series start. The big fellow with the no-windup style is the type Stengel loves to gamble with if he gets the right spot.

Many think Tom Sturdivant or Bob Turley may get the No. 2 game instead of Shantz, although both are righthanded. Normally, managers try to use the lefthanders in stadium games and throw the righties in the other park. They did that in Brooklyn, whenever possible during the many Dodger-Yankee series. County Stadium in Milwaukee has sound dimensions with 320 feet to the left field fence, 315 to right and 402 to dead center.

Stengel is hoping that a weekend of rest will bring around both Mickey Mantle and Bill Skowron. Mantle has been playing off and on with his bad left leg but a complete rest was judged the best course of action. Skowron's back has improved but he still can not bend far enough to make plays around first base.

Braves' Hot Rookie.

Carlton Willey, who compiled a 21-6 record at Wichita, will get a big chance to make the pitching staff of the 1958 Milwaukee Braves.

Johnny Londoff's "Get Acquainted" Offer
FREE GREASE JOB
TO ALL FORD, MERCURY and LINCOLN OWNERS
Bring your Ford, Mercury or Lincoln home to St. Louis' newest and most modern service department
OUR MECHANICS ARE FORD FACTORY TRAINED SPECIALISTS
JOHNNY LONDOFF MOTOR CO.
Your Northside Edsel Dealer
25th & Palm (at Natural Bridge) CH. 1-3500
Bring this ad for FREE GREASE JOB

YOUR OLD POST WAR CAR!!
REGARDLESS OF CONDITION
AND . . . $1977.00
BUY A BRAND-NEW
'57 PLYMOUTH BELVEDERE
8-Cylinder 4-Door
Sport-tone Paint
Two-tone Paint
5 Tubeless Tires
Directional Signals
Rain Shields
Air Foam Cushions
Large Chrome Hubs
Cigar Lighter
Electric Clock
Glove Box Lock
Safety Glass
Dual Arm Rests
Belvedere De Luxe Trim
Electric Wipers
Dual Sun Visors
POWERFLITE TRANSMISSION $175
YOUR OLD CAR WILL MAKE FULL DOWN PAYMENT IN MANY INSTANCES.
WEST END MOTORS
276 DE BALIVIERE
½ Block North of Lindell

JOIN OUR SHOE CLUB
13th Pair FREE
WEBB SHOE STORE
7911 PAGE PA. 5-5051

OTTO & JOE'S
HOUSE OF GOOD SHOES
2615 North 14th St.
CH. 1-1307

See Our Complete Selection
CITY CLUB
Shoes for Men
GRAVOIS BOOTERY
5045 GRAVOIS — PL 2-2784

IN ST. ANN
FOR
CITY CLUB Shoes
ST. ANN SHOE STORE
10120 St. Charles Rock Rd. HA 7-2977
Hrs.: Mon., Fri. & Sat., 9 A.M. to 9 P.M.

LOU'S SHOES
8045 Watson Rd.
Yorshire Shopping Center
66 Just West of Lansdale Station Rd.
Open Mon., Thurs., Fri. & Sat. till 9 P.M.
We Give & Redeem Eagle Stamps

FOR 48 YEARS IT'S BEEN
Biring's
FOR SHOES
Open Friday - Saturday
Monday Evening Till 9 P.M.
8303 UNION EVergreen 3-9583

DRESS YOUR PART
AND START WITH
CITY CLUB
SHOES FOR MEN
Marion Marlowe says: keep in step with modern living (and that fashion conscious woman in your life). City Club makes it easy for you with a 3 pair shoe wardrobe . . . for dress . . . play . . . everyday. See our complete selection.

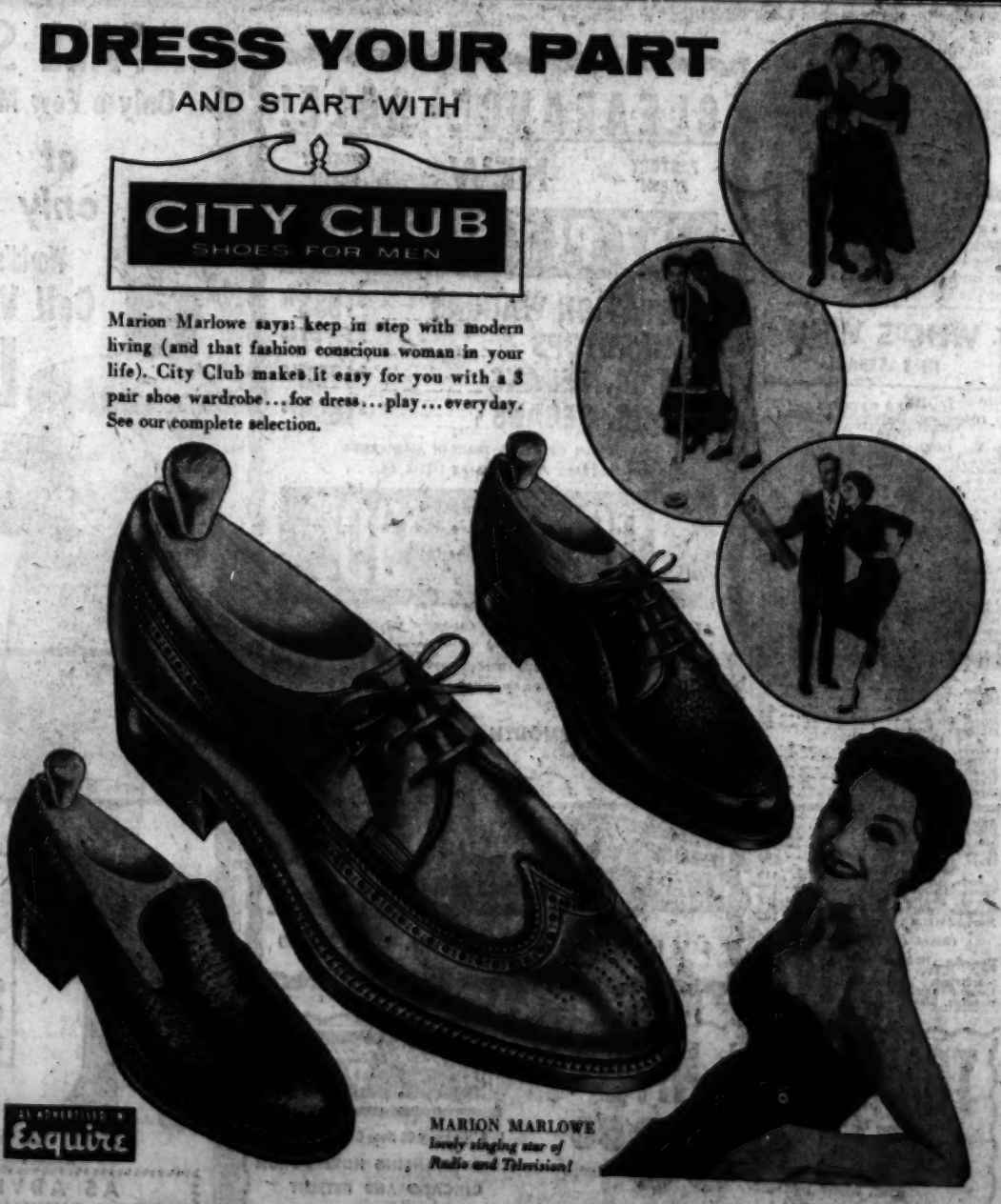

As advertised in Esquire
MARION MARLOWE
lovely singing star of Radio and Television!
Biring's 8005 North Union St. Louis, Mo.
Gravois Bootery 5045 Gravois St. Louis, Mo.
Hanover Shoes, Inc. 1453 South Jefferson St. Louis, Mo.
Otto and Joe's 2615 N. 14th St. St. Louis, Mo.
Selligs No. 1 8321 Gravois St. Louis, Mo.
Webb's Shoe Store 7911 Page St. Louis, Mo.
Vanity Footwear 9501 Gravois Ave. Affton, Mo.
Quinn's 730 St. Francois Florissant, Mo.
Selligs's 7325 Manchester Maplewood, Mo.
St. Ann's Shoe Store 10120 St. Charles Rock Road St. Ann's, Mo.
Lou's Shoes 8045 Watson Road Webster Groves, Mo.
Sparaville Shoe Store Sparaville, Mo.
Southcomb's Shoes, Inc. 111 North Main St. Cape Girardeau, Mo.
Reed's Store, Inc. Alton, Mo.
Baumgartner's Shoe Store 123 N. Main St. Hannibal, Mo.
Burkle's 159 E. High St. Jefferson City, Mo.
Schmidt's Shoe Store 124 E. Franklin St. Jefferson City, Mo.
Booth Shoe Store Marshall, Mo.
Briddy's Shoe Store 205 South Ohio Sedalia, Mo.
The Gilk Co. Alton Shopping Plaza Alton, Ill.
Small's Collinsville, Ill.
Hy. Wellpacher & Sons Columbia, Ill.
Boland's Shoe Store 131 Collinsville E. St. Louis, Ill.
Saltzer's Shoe Hillsboro, Ill.
W. A. Booth's Shoe Store Irrington, Ill.
Harold Simmons, Inc. Lincoln, Ill.
Hulse and Brodie Staunton, Ill.
Bryer's Shoe Store 307 W. Railroad St. Vandalia, Ill.

$100 DOES IT! PUTS A NEW TIRE ON YOUR CAR
YOUR GOODYEAR SERVICE STORES
Low Budget Terms on other merchandise, too!
GOODYEAR SERVICE STORES
8837 DELMAR BLVD. PA. 1-1400 | 7233 MANCHESTER MI. 7-1673 | 1040 BRENTWOOD BLVD. PA. 1-2237

'On the Beach,' a Gripping Story of Atomic War, Starts Sunday

THE EVERYDAY MAGAZINE

Published Every Day — Week-days and Sundays — in the ST. LOUIS POST-DISPATCH

PART SIX — ST. LOUIS, FRIDAY, SEPTEMBER 27, 1957 — PAGES 1—10F

SMILING STRONGMAN

Marshal Sarit Thanarat, chief of Thailand's armed forces, radiating good cheer while talking with reporters outside National Assembly Hall at Bangkok last week. Fresh from his seizure of power, he told reporters he would not serve in a new Cabinet and would refuse to succeed Pibul Songgram as Premier. The following day his provisional parliament named Pote Sarasin to serve as Premier until elections are held in three months. —Associated Press Wirephoto.

SCHOOL IN FLAMES

High column of smoke rises from high school building at Metuchen, N. J., while firemen sought to bring blaze under control yesterday. More than half of the building was burned out before the fire was extinguished. About 600 students were led to safety as flames fanned by stiff winds leaped from the roof. —Associated Press Wirephoto.

SUBMARINE INSPECTION

President Eisenhower gets look at the atomic reactor in his tour of the submarine Seawolf yesterday. Comdr. Richard B. Laning, skipper of the Seawolf, explains operation of the reactor (lower left) while the submarine cruised at a depth of 60 feet. Mr. Eisenhower, aboard the craft for about two hours, called the visit a memorable experience. View of reactor is the first news picture of the power plant. —Associated Press Wirephoto.

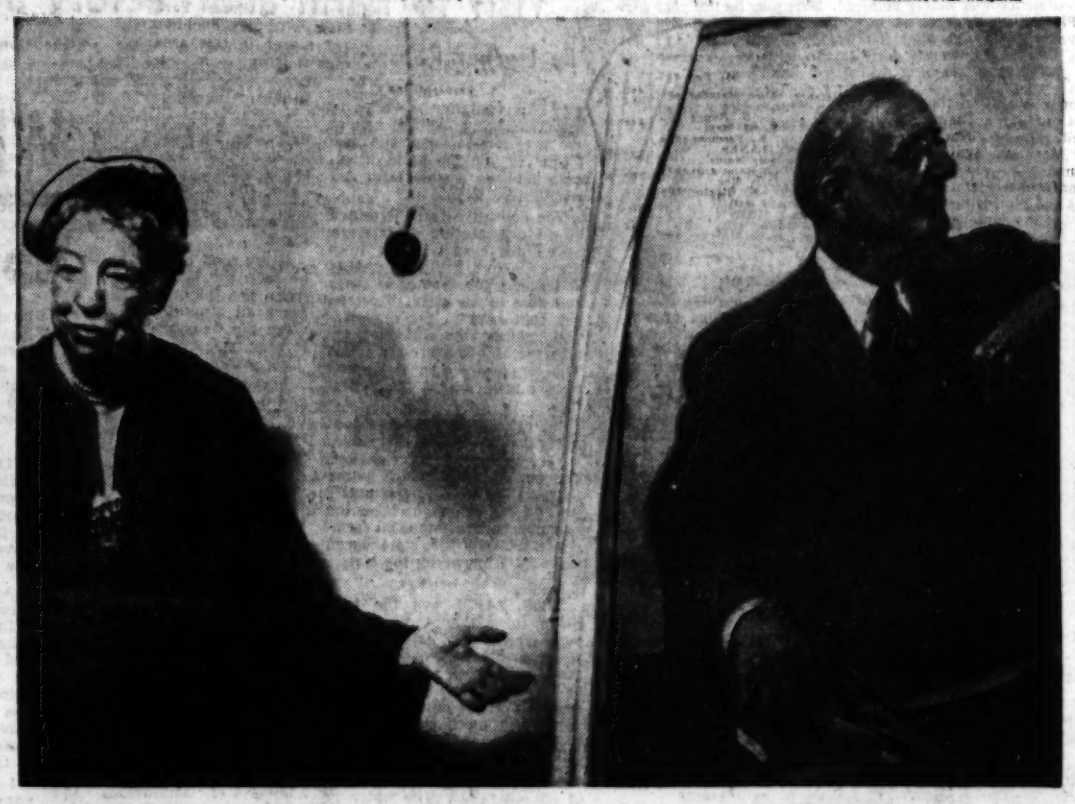

GIFT FOR MRS. ROOSEVELT

Mrs. Franklin D. Roosevelt with the portrait of her late husband which was presented to her in Moscow Tuesday. Portrait is by a ranking Russian artist, Alexander Gerasimov, and was painted from sketches made of President Roosevelt at the Tehran conference in 1943. —United Press Telephoto.

UPPER LEVEL CRASH

Firemen and rescue workers attempting to separate two trains involved in collision on elevated section of subway line in New York yesterday. One motorman was killed when his train smashed into the other, which was standing near 230th street and Broadway in the Bronx. —Associated Press Wirephoto.

Television in Review

Private Eyes Return, With a Difference

By John Crosby

NEW YORK, Sept. 27.

BACK when television and I were a lot younger, Maggie, the air was alive with private eyes like Martin Kane. Now, 10 years later, we seem to have come full circle and again the private sleuths are in fashion but with a very great difference. Between Martin Kane, on the one hand, and Perry Mason and Nick Charles of "Thin Man" fame, two brand-new series that opened last weekend, on the other, there yawns a gulf as wide as the Grand Canyon.

JOHN CROSBY

Perry Mason is not a private eye; he is a lawyer of monumental proportions who does a good deal of sleuthing to get his clients out of jams. Mostly, he breaks the cases wide open right in court under the discomfited eyes of the district attorney. His creator, Erle Stanley Gardner, is an ex-lawyer who is rather contemptuous of the more delicate literary nuances like, say, prose style but who has a healthy regard for plot and whose plots are complex, original and heavily worked out.

★ ★ ★

THIS COMBINATION of ingredients has succeeded in selling something like 50,000,000 Perry Mason books, which is, I believe, an all-time record for this sort of thing, and which is a fairly staggering statistic even by television standards where millions are commonplace. The TV version is using the original Perry Mason stories. In the title role is Raymond Burr, a very large and experienced actor with a resonant voice and an almost overpowering decisiveness.

As a matter of fact, all of the opening program, which happened to be a story called "The Restless Redhead," was cast and directed and produced with extreme care. It was an A picture all right. CBS apparently thinks it has a major contender on its hands because it has thrown Perry Mason (KWK-TV, 6:30 p.m. St. Louis time Saturdays) up against the old champ, Perry Como, on NBC. Fortunately, they are entirely different kinds of shows for a change so that the viewer gets some choice in the matter.

The story opened with a panic-stricken woman calling Perry Mason's office and wound up—after a great deal of plotting—in court as most Perry Mason stories do. The court sequence took about 25 minutes of the hour and frankly I thought it was a little too long and a little too slow. Otherwise, though, I think Perry Mason is for the mystery fans a fine, literate extension to their reading.

★ ★ ★

SO IS "THE THIN MAN," which has bobbed up as a half dramatic series on NBC (KSD-TV, 8:30 p.m. St. Louis time Fridays) with Peter Lawford and Phyllis Kirk playing the roles made famous in the movies by William Powell and Myrna Loy. I'm not going to make any odious comparisons. Lawford and Miss Kirk are enormously attractive people, very adept at comedy and exuberantly vital. (Last year the dream prince of the air waves was Perry Como, whose somnolence was widely admired. This may be the year for vitality. Understand now, I'm just throwing that on the table for what it's worth, Mannie, so don't go throwing it in my face at the end of the season if some other sleeping prince wins an Emmy.)

You would never guess it from either the publicity or the credits but "The Thin Man" was written by Dashiell Hammett, a writer of great skill, power and originality but one with no political sense whatsoever. Hammett landed in jail for contempt of court, for refusing to discuss his connection with a Communist front organization. That put him so thoroughly in disrepute that there is a conspiracy of silence to shroud the public from the fact that he wrote "The Thin Man."

★ ★ ★

LIKE THE PERRY MASON STORIES, Hammett's fiction is beautifully plotted, and unlike Perry Mason it is extremely well written. Hammett was once a private eye and he originated the school of tough, realistic, stop-at-nothing private eyes that is now so widely imitated by lesser mystery writers. "The Thin Man" was one of the fabulous literary properties of Metro-Goldwyn-Mayer which is now being mined for TV exploitation.

If you recall the movies at all, one of its great charms was the fact that Nick and Nora Charles had an unabashed sexual attraction for one another despite the fact that they were married. This was a great novelty at the time. As far as television is concerned it still is. We have a great many married couples on the air—their natures ranging from "I Love Lucy" to "Father Knows Best"—but in none of them will you find the wife nibbling away at her husband with anything like the enthusiasm Miss Kirk puts into her work. More kissing and pawing on this show, all of it blatantly connubial. The sex bit shouldn't hurt the rating at all.

(Copyright, 1957, New York Herald Tribune Inc.)

'Smiles Day' at Ferguson Central

It's a Tradition in Memory of Late Superintendent, Who Loved to See Children's Happy Faces

By Mary Kimbrough

IF you happen to be out that way today and notice some especially happy looks on the faces of Central School students in Ferguson, don't think the school burned down or they're getting their Christmas vacation early. The reason is Central's annual "Smiles Day."

It isn't that Central is normally a gloomy place. It's just that on the last Friday of every September, pupils, teachers, principal and staff make a special effort to smile—and they do so in memory of a former Ferguson superintendent of schools.

The late W. W. Griffith, who served in that post from 1902 to 1930, didn't have children of his own, but as a school man, he loved the youngsters whom he saw in the halls, and he thought there was nothing more beautiful than a smile on the face of a child.

So more than 25 years ago, he conceived the idea of a "Smiles Day," a time set apart for teachers to impress on their students the value of a smile in smoothing out the conflicts of life. Central was Ferguson's only school then, but ever since, although the community has grown and there are now 13 schools in the Ferguson-Florissant (R-2) District, the happy tradition of "Smiles Day" lives on.

This has been partly due to the natural momentum any custom picks up through the years; partly due to the enthusiasm and hard work of one of the teachers who knew the superintendent and wants to honor his memory, Mrs. Harriet Lane. Mrs. Lane, a second-grade teacher, has been at Central for more than 30 years.

* * *

AS in the past, the 1957 "Smiles Day" includes a special program, but in addition, teachers talk to their pupils in the classroom about smiles and encourage them to be pleasant in their relationship with others. The program may change somewhat through the years; the classroom emphasis doesn't vary.

So at an assembly today, the students gathered will see second-grade pupils present a special song and dance based on the music of the operetta, "Hansel and Gretel." The 1957 "Smiles Boy," Richard Spillenkothen, led them in the theme song, "Look for the Silver Lining," and three of their teachers, Frances Wotawa, Patricia Baine and Angela Vitiello, sang "Smilin' Through" as a traditional memorial to the former superintendent.

Then, as a climax to the program, they heard one of their classmates, Rebecca Lewis, recite an excerpt from a letter Griffith wrote to the Board of Education when he established the special observance, words which are repeated each year:

"The smile of a little child never deceives. It is the involuntary expression of the soul, reflecting, as it were, the Diety that is in its little human nature. In all human action, there is nothing else so sweet, so beautiful, so loyable as the smile of a little child. It is the language of the soul."

The "Smiles Boy" and the little girl to read Griffith's words are selected each year by Mrs. Lane just after school opens. Then she, usually with the help of the parents, trains them for the special assembly appearance.

Often, she bases her selection on the child's family, trying, if possible, to name students whose parents or grandparents knew Griffith and who, for that reason, will have a special interest in the program. After a quarter-century, many of the young participants are now grown and with children of their own, or away in college. Some are business and professional leaders of Ferguson.

As an added feature of the observance, new "Smiles Day" books are purchased each year with a bequest Griffith made, asking that the books be provided as a memorial to his wife, Angie Richmond Griffith. At first, the books were in the various classroom bookshelves, but now, the former room of Mrs. Lyda McKnight, now teaching in another school, has been turned into a school library and the "Smiles Day" books are on display there.

* * *

AT the first assembly, Griffith told James Whitcomb Riley's "Bear Story" as a feature of the program, and since then, a dramatization of some other classic has been presented. Once, it was "Alice in Wonderland," another time, the works of Robert Louis Stevenson. Usually, the children themselves present the program, although on occasions adult performers from the community also participate.

A sideline attraction each "Smiles Day" is the hobby show and students are encouraged to bring their hobbies to school and set them up around the assembly room.

"It's such a tradition now," said Mrs. Lane, "that frequently parents start in the summer encouraging their children to begin a collection or discover some other hobby so they'll be prepared. You see, coming so early in the school year, we haven't much time to get ready after the term begins."

The hobby show is a substitute for the pet show which Griffith began as part of the celebration.

"But that was too much," said Mrs. Lane. "The children brought all kinds of animals and lined them up in cages around the room. All during the program, the animals would be making all kinds of noise and the children would have to get up and try to quiet them. It was pandemonium for sure."

The teachers, added Mrs. Lane, did not smile.

—By a Post-Dispatch Photographer.

There Are Smiles That Make You Happy . . .

SMILE? WHY SURE, SAY SECOND GRADERS AT FERGUSON CENTRAL SCHOOL. THEY'RE THE FEATURE ATTRACTION AT "SMILES DAY" ASSEMBLY.

Words, Wit And Wisdom

By William Morris

What's Your Address?

WHEN you address an audience do you make an ADD-dress or an uh-DRESS? Is the number of your house properly called your ADD-dress or your uh-DRESS? These questions perplex many of us, including the reader who writes: "For all these many years I have said uh-DRESS for the use of the word when it means a street number. An acquaintance insists that it is an ADD-dress."

Well, you're both correct. Both uh-DRESS and ADD-dress are completely sanctioned by all authorities on American speech—when the street number is meant. However, if you are using "address" in the sense of a written or spoken speech, the correct pronunciation is uh-DRESS. Also, when used as a verb in the sense either of making a speech or of addressing a letter, the correct pronunciation is with the stress on the second syllable, uh-DRESS.

How large is your vocabulary? How many thousands of words can you use with confidence? For the answers to these questions, just send a self-addressed stamped envelope plus 10 cents to William Morris in care of the Post-Dispatch for a copy of his new self-scoring vocabulary test.

HEY! EVERYBODY
Have your picture taken NOW for Christmas
Limited offer
3 PORTRAITS ____ 98¢
These are beautiful miniatures, ideal for gift giving . . . Fully retouched. Portraits by Jan LaMaster.
S. S. KRESGE CO.
6th and Washington, St. Louis, Mo.
209 Collinsville, East St. Louis, Ill.

ADVERTISEMENT

Drop cookies you bake by picture

Here are the trade secrets for a delicious drop-cooky foursome—Chocolate Crinkles, Butter Pecan Cookies, Oatmeal Chips, Peppermint Crisps. The picture recipes are in October *Better Homes & Gardens* big oven cook book section. Crisp, crunchy, beautiful drop cookies, so easy to make. Get October *Better Homes & Gardens* today, wherever magazines are sold!

My Day

Visit to Farm and Factory at Tashkent

By Eleanor Roosevelt

MOSCOW.

WE started our morning at Tashkent in central Asia at a collective farm, and now I can tell you the basic difference between a state farm and a collective farm.

The collective farm is owned by an organization of farmers. Seven per cent is taken from the collective income for land and seven per cent is in taxes and goes to the state. Thirteen per cent goes to the organization running the collective for all services, and there are many. The remaining cash is divided among members of the collective.

We calculated that this meant every man got about 8100 rubles a year in cash, besides shelter, services and food, which means that, on the whole, he is pretty well off. Of course, he takes the risk of a bad year that all farmers take. On the state farm, this risk is borne by the state.

* * *

THIS FARM was the only place in Tashkent where we were able to visit any homes. It was possible to see newly-constructed houses and an older house that had been freshly stuccoed on the outside but left unchanged on the inside.

All these houses have electricity, and you'll often see a one-burner electric stove on top of an old range. The water is carried, but not from too far away. Toilet and bathing facilities are old-fashioned—usually a privy and a bathhouse used by a collective group.

One nice feature is a house for recreation with a garden in which there are big wooden benches where men come to rest, if they feel like it, during lunch hours.

In the middle of the area there is a pond with greenish, stagnant-looking water which they told me was used for bathing. There also are showers inside of the house.

This is a diversified farming operation, but cotton is the paying crop. They have pigs, sheep, cows, horses, orchards, vegetables and a variety of crops. There is no pasturage for cows, however, so food is grown for them.

Every inch of land seems to be in use. Where small fruit trees are planted, there are crops all around them. Even when the trees are big enough to bear fruit, there's still something growing under them.

There is a maternity hospital and a healthy baby clinic, but for serious illness the farm people go to hospitals in town or the doctor visits their homes. There is a nursery, kindergarten and school. Nursing mothers can leave their work and go to the nursery at stated hours when feedings are given (the same applies to factory workers).

In the farm manager's office there are pictures showing the increase in production on his farm. The output is going up steadily, but at the same time land has been added which, of course, increases production on his farm.

Just before leaving we were, as usual, plied with fruit, bread, tea and shashlik. Our hotel had packed for us an enormous number of sandwiches and fruit, but we should have learned by then that there is never any need for taking food with us if we are stopping anywhere.

* * *

FROM THE collective farm we drove to one of the biggest textile factories in that part of the country. It makes chiefly women's cotton dress goods and white cotton for household use. It was one of the biggest factories I have ever seen, and it seemed to have an efficient system for controlling the purification of air.

They say the incidence of tuberculosis is low. They also have a nursery and school, but the school is only for their own workers. Everyone must attend four hours daily for the first four months, then take courses after work as they desire. There is a public bathhouse and a really large medical establishment.

We saw the part of the hospital that deals primarily with accidents, both to workers and their children. We had hoped to go in the afternoon with a visiting nurse to see some of the workers' families, but that proved impossible.

* * *

IN THE AFTERNOON we called on the head of a Moslem group in Tashkent who told us that the majority of people in that area were Moslems and have 20-odd large mosques and 100 small ones.

As usual, we were taken to a room where tables were laden with fruit. And after we had asked the necessary questions and had eaten what seemed to be a polite amount of the delicious fruit, I rose to go but was told dinner had been prepared for us and the Moslem custom required us to partake of the food.

I was told that the host always expects his guests to eat well to show appreciation of his hospitality and that there is an Arab saying that if you ate well, you lived long.

I responded that in my country, when you reach my age, you are warned against overeating and are told you are digging your grave with your teeth every day of your life. So I promised to taste these generous dishes but couldn't promise to "eat well."

"IS MY MARRIAGE A MISTAKE?"
Distinguished marriage counselor Dr. David R. Mace begins an important new series on love and marriage in McCall's with the fascinating casebook story of a woman who had decided to break up her home because she never knew what her husband was thinking, and felt "so alone."
McCall's
ON NEWSSTANDS NOW!

How's Your Line?

By Dr. Paul Popenoe

HOW'S YOUR LINE? Frank isn't at all satisfied with his: "When I'm out with a girl," he writes, "I just don't seem to know what to talk about with her! I can plainly see she's bored; but when I try to be smart or funny, she looks even more bored!"

Can't blame her, Frank! But why don't you try to improve? It won't hurt a bit. Hundreds of girls have told me what they appreciate most in a boy's conversation, and a good many of their ideas are included in the following self-rating scale.

★ ★ ★

TEST YOURSELF on it and see how you do:

1. You concentrate all your attention on your partner and don't discuss other dates you've had or girls you've known. 0 1 2

2. You know how to tell a good story—minus the vulgarity and insinuations. 0 1 2

3. You keep variety in your conversation, not always serious or always kidding, wisecracking and showing off. 0 1 2

4. You speak respectfully of your own parents, and avoid ridiculing old people or the underprivileged. 0 1 2

5. You're frank and sincere; you don't try to pass yourself off as wealthy or sophisticated or something else that you're not. 0 1 2

6. You compliment the girl discriminatingly on her appearance, not with obvious flattery. You don't criticize her to show up your own superiority. 0 1 2

7. You're frank and natural in conversation, not laughing too loudly at your own tired jokes or trying to discredit her remarks. 0 1 2

8. You have an optimistic outlook on life and tolerance and understanding of others. You're not critical or fanatical. 0 1 2

9. You talk about current affairs as well as personal matters. 0 1 2

10. You give your partner a chance to do some of the talking—though you don't expect her to carry the whole burden of the conversation. 0 1 2

★ ★ ★

SCORE YOURSELF by letting 0 mean "not at all"; letting 1 mean "an average amount"; and letting 2 mean "always or completely." You may not be perfect, Frank; but if your score isn't well above 10, start working to improve yourself.

They'll Do It Every Time

By Jimmy Hatlo

Hale CUT-RATE SUPER DRUG STORES
GREAT ANNUAL
Doll Sale!
Use Hale Easy LAY-AWAY SMALL DOWN PAYMENT and nominal weekly payments will hold your purchase.
FAMOUS HORSMAN ALL VINYL 24 inch "Teen-Age" DOLL
• Sits, Kneels, Does Splits
• Arms Bend at Shoulder, Elbow
Does almost everything a real girl can do. Wears nylon, taffeta formal with stole. High heels. Washable hair. Pearl choker and earrings. Lifelike "all-over" vinyl skin.
$19.98 VALUE! $9.98
Washable ivory complexion, tinted lovely
EVER POPULAR 15 INCH REAL TEAR DOLL
WITH ALL HER NEEDS IN HER OWN CARRY-CASE
• Washable from head to toe.
• Sheds real tears, wets daily.
• Sleeping eyes, jointed body.
Comes in travel case with full plastic ensemble. Wears cute knitted suit.
$14.98 VALUE $7.98
Completely Dressed 8" WALKING DOLL
Bends her knees, sits, kneels, moves head. Washable hair. Sleeping eyes, real lashes.
$2.98 VALUE $1.79
12 Fascinating 8" COSTUMES with wardrobe 79c
33" VINYL HEAD TODDLER DOLL
Wears taffeta dress, matching bonnet, panties, shoes, socks. Lovely ivory, jointed body. Washable. Cute voice.
$5.98 VALUE $3.98
IS VINYL PLASTIC TOPPER BY Baby Precious
• EYES OPEN, CLOSE
• THINKS HEAD, MOVES
• BOOTED HAIR CAN BE COMBED CURLED
$8.98 VALUE! $3.98
LITTLE MISS Parlon
Was $3.98 Now $2.98
Wonderful Assortment of EXQUISITE OUTFITS $1.00

The New Films

By Myles Standish

One of the Better Westerns

I AM SURE that "3:10 TO YUMA," at the ST. LOUIS THEATER, will be called a copy of "High Noon." It has a remarkably similar theme in that Van Heflin, not even a law officer as Gary Cooper was in "High Noon," is called upon to handle a bad man and does it to the grim end, even when all the other tough-talking citizens fade out on him when the going gets dangerous.

Yet "3:10 to Yuma" has much to recommend it in its own right. The photography, in black and white, is beautiful all the way, catching the glaring sun and deep shadows of the southwestern country, swirls of dust, the whiteness of rocks, the starkness and the loneliness, in some striking patterns. Glenn Ford as the bad man, Ben Wade, captured head of a band of robbers, gives a remarkable performance. His underplaying, his ease, his smoothness and grim humor all give more definition and menace to the character than swaggering toughness ever would.

Another very good actor in the naturalistic style, Van Heflin, plays the drouth-impoverished rancher who only undertakes to deliver the bandit to the train because he sorely needs the $200 offered for the job. There is a sweaty, desperate quality to his performance. Felicia Farr has an impressive moment as a lonely barmaid in a desert saloon whose moment of dalliance with the bandit leads to his capture.

Director Delmer Daves has given this reality and tension. The ending, as the rancher pushes the bandit leader onto a freight car on the train with a sawed-off shotgun as the outlaw henchmen line up 20 feet away, strains the probabilities, particularly as Mr. Ford suddenly turns soft and helps out. But all in all, it's a corking good Western.

Breaking Up That International Dope Ring

IN "PICKUP ALLEY," at "LOEW'S STATE THEATER, we have a familiar chase-type melodrama—a chase, that is, over two continents, from New York to London to Lisbon to Athens to Naples to Rome and back again to New York as Vic Mature is intent on breaking up that international dope ring.

In fact so rapidly do we shunt around via the black and white CinemaScope camera that it's a little hard to tell where we are at a given moment, because most of what we see are smoky, blaring night clubs or ominous crooked alleys full of evil-looking characters. About the most one can be sure of in this murky maze is that Vic and his agents keep following Anita Ekberg in her statuesque slitherings from one airplane landing to another airplane take-off, and that the master dope criminal, Trevor Howard, keeps making a dunce out of Vic in the game of—wits?

Small wonder, for Vic is so heavy-footed in his shadowing that he attracts no more attention than a herd of elephants crashing through a public library reading room. And he's the sort who wanders blithely into a trap in the femme fatale's room and is attacked by eight thugs with knives and clubs, all of whom he disposes of handily. Miss Ekberg has little to do but walk about — although that in itself is something when it's done by Anita—and look mildly shocked when bodies are uncovered in morgues. Mr. Howard is so thoroughly nasty as to give all dope-ring master-minds a bad name.

This English-made production started out with a Hitchcock idea. But unfortunately Hitchcock was somewhere else. They haven't come up with even a good imitation.

Joel McCrea Sees It Through

"TROOPER HOOK," at the ORPHEUM may be a poor man's "Stagecoach," but they have come up with a new plot at least for the inhabitants of the stagecoach as it is pursued by Indians.

Joel McCrea as the grizzled Sgt. Hook of the United States Cavalry is escorting Barbara Stanwyck, as a white woman just released from imprisonment by the Apaches for six years, and her five-year-old half-breed son, back to Barbara's husband. Also in the coach are a likable young cowboy (Earl Holliman), a rancher (Edward Andrews) who has $15,000, and two Spanish women, an aristocratic donna and her beautiful granddaughter. When the murderous Apache chief, Nanchez, father of the boy, demands his son be returned to him in exchange for the lives of the other passengers, they parley and parley. Why the Apaches didn't simply sweep down on them, as the defenders had only two rifles, isn't explained. But Joel gets out of that one by a Solomon-come-to-judgment trick. When he gets Barbara back to her rancher husband, that gentleman is quite surly and intolerant about his wife's Indian son, but you may be sure the script gets both him and Chief Nanchez out of the way in one fell swoop.

As a Western, this is fair.

Jets, Sex and Corn

Howard Hughes almost missed the boat, or rather, the last air-express, in dawdling ten years before he finally released "JET PILOT," now at the FOX. It comes out just at the time the jets might be supplanted by rocket ships or guided missiles. However, the aerial sequences are beautifully done, as ever since "Hell's Angels" Mr. Hughes has been a stickler for air authenticity. The shots of F-86 Sabre Jets acrobating against huge cloud formations, while John Wayne and Janet Leigh, as the pilots, obtensibly exchange bright chit-chat via radio, are gorgeous. It took the producer's B-45 camera ship 100 flights and 250 hours in the air all over the country to photograph these, plus shots of an all-weather F-94 overtaking a B-36, and an X-1 rocket ship, piloted by Maj. Charles Yaeger, dropping from a B-50.

Unfortunately the story to go with these shots would have been crude back in the days of the Wright brothers. Janet Leigh is a Russian woman pilot who lands in Alaska pretending she is escaping the Reds, but don't look now, she really is a spy. John Wayne is the colonel who is delegated to be her patsy, to draw her out by both aerial display, coy romantic advances, and luxury sojourns at Palm Springs, to get information from her. This is another version of the comedy, "The Iron Petticoat," which appeared earlier in the year with Katharine Hepburn and Bob Hope. Except that this has absolutely no humor, deftness or cleverness. It consists of clumsy, leering remarks by Mr. Wayne, looking young enough to be his own son, and gauche, prattling acting by Miss Leigh in small-town schoolgirl diction —she was awfully inexperienced then and was obviously picked by the producer for her bust measurements. I suspect that never, among this year's releases, has so much money been expended to produce so crass a picture.

Pot-Boiler Sequel

Universal-International, having done well at the box-office and technically in "The Incredible Shrinking Man," promptly follows with "THE AMAZING COLOSSAL MAN," at the MISSOURI. It is dreadfully bad. The plot of the first film has been followed, in reverse. A colonel is burned in a plutonium explosion and grows amazingly to a height of 60 feet and becomes a menace, through his brooding, when he starts to tear apart Las Vegas—maybe he lost at roulette—and the army has to shoot him down from the top of Boulder Dam. This is poorly written, directed and acted and even the double exposure camera work is so obvious as to present no illusion at all.

'The Fabulous Ford Family'

Recreation, Home Life of the Fords

Young Henry and Billy Are Golfers, Benson Gave Up Game for Boating

This is the twelfth and final installment of the story of "The Fabulous Ford Family."

By Joe McCarthy

ALL three of the sons of Edsel Ford put in long hours at their offices, when in Detroit. Young Henry II is at his desk before 9 in the morning and seldom leaves it before 6 or 6:30 at night. He is driven to work in a Lincoln fitted with a reading light like those in airliners: this enables him to look over office correspondence on his way home in the evening. In the morning, after dropping his young son, Edsel II, off at Grosse Pointe University, he reads mail.

"He files it three ways," Pinky Coogan, his chauffeur says. "The unimportant stuff he throws over his shoulder into the back seat. The fairly important stuff goes into the glove compartment. The real important stuff he puts in his pocket. We talk baseball. He not only knows the league standings, he also knows batting averages and the wins and losses of the pitchers for the season. He is also a hockey fan and he takes in Detroit Lions' pro football games on Sundays when he isn't playing golf."

Henry II plays golf at the very exclusive National Golf Links of America at Southampton, Long Island, during vacations in the summer. It is a man's club that frowns on women and doesn't allow them on the course until late in the afternoon.

"Mr. Ford was a poor tipper when he first came here," one of the caddies at the National says. "But he's better now. Somebody must have smartened him up."

In the winter Henry II usually spends vacations at Palm Beach where he plays at the Seminole. Golfers used to tell a story about him giving a Ford agency in New Rochelle, N.Y., to Claude Harmon, the Seminole pro, because Harmon straightened out some difficulty he was having with his grip.

"That's partly true," Young Henry says with his customary bland frankness. "Harmon did help me with my grip and a fellow who was with me said to me, 'Why don't you do something for him?' I said, 'Why should I do something for him? I paid him for the lessons, didn't I?' The fellow said, 'Why don't you get him an agency?' I wouldn't have thought of it, but we looked into it later and it seemed like a good business proposition for the company so we did it."

* * *

BENSON used to be a good golfer but he gave it up to spend his spare time on his 58-foot cabin cruiser. "On a boat you don't spend the whole day getting mad at yourself like you do on a golf course," Benson says.

Bill, the best all-around athlete in the Ford family, is a tournament golfer who shoots in the low 70s. A few years ago Billy was scheduled to address a Ford dealers' meeting in Detroit. He was also anxious to play in an amateur-pro tournament which was to take place at White Sulphur Springs, W.Va., the day following the meeting.

Young Henry, who takes his duties as the oldest brother seriously, called Bill on the telephone at 3 o'clock in the morning on the day of the meeting to warn him not to miss it. Bill made the required speech. He then flew to Goldsboro, N.C., where he hired a car and drove 90 miles to White Sulphur Springs, arriving at 7 in the morning. At 10 he teed off and shot a 71, which won the tournament for him and his partner, George Fazio. After flying back to Detroit, he waited up until 3 a.m. to phone Young Henry and report his triumph.

MR. AND MRS. BENSON FORD DANCING ON AN EVENING OUT. WHEN THEY GO CRUISING ON THEIR 58-FOOT CABIN CRUISER, SHE'S THE COOK.

Bill considers himself luckier than his older brothers because his name does not readily identify him with the Ford millions when he is traveling or vacationing with his wife, Martha, Harvey Firestone's granddaughter, and their two daughters. Young Henry and Benson are stared at when they register at a hotel but there are thousands of Bill Fords.

Young Henry doesn't mind making public appearances and giving interviews as president of Ford Motor Co., but he is leery of personal publicity and for several years refused to permit pictures of his children, Charlotte, 16, Anne, 14, and 8-year-old Edsel, to appear in newspapers or magazines. In many distant parts of the world, incidentally, people think that the Henry Ford who makes the Thunderbird is the same Henry Ford who produced the Model T.

Quite often when Young Henry makes a speech about foreign relations or free trade that his grandfather would not have uttered at the point of a gun, newspapers in Africa print a report on his talk under a photograph of Old Henry.

The Ford brothers and their sister, Josephine (the wife of an industrial designer named Walter Buhl Ford who is not related to the motor dynasty), live near each other in Grosse Pointe Shores in homes that are no bigger or more comfortable than most of the other houses in that wealthy suburb. Their widowed mother, Eleanor Clay Ford, an exceptionally youthful-looking and attractive woman, lives alone not far away in the 60-room, rusty stone mansion that Edsel built at Gaukler Pointe on Lake Saint Clair. Josephine has four children and Benson and his wife, who was Edith McNaughton, the daughter of a Cadillac sales manager, have a small son and a smaller daughter.

"There has never been a divorce in the Ford family, and I am willing to bet that not one of them has ever been to a psychiatrist," a friend of theirs says. "What is all this stuff about a multimillion-dollar inheritance being bad for people?"

* * *

YOUNG Henry seldom mixes socially with Ford Motor Co. executives. Friends who have seen him at work and at play say that he is something of a Jekyll-Hyde. "In the office, he's cool and reserved, but in the evening with people who have nothing to do with his business, he's a real comedian," one of them says. At one Christmas gathering in Young Henry's house, the guests were astonished to find the walls of the game room decorated with caricatures of themselves made from photographs of faces and cartoon-sketched bodies.

The social life of the Fords at Grosse Pointe Shores is mostly spent with couples of their own age who live in the neighborhood. Once a week in each of their homes they show new movies that are running in downtown theaters, and occasionally they give fancy parties.

The tax situation being what it is, the Fords of today cannot be as free with money as their grandparents and parents were. Edsel's yacht, the Onika, was a 125-foot, 270-ton houseboat, built in 1930 for $307,000. It carried eight passengers and a crew of 12 men. Benson's Onika, a 58-footer, has a crew consisting of one skipper. On cruises, Benson's wife does the cooking and acts as a crew member.

Young Henry, after his family had spent several summers in an ocean-front house at Southampton no more pretentious than a beach home of a moderately well-to-do man, did buy a large waterfront estate there. He acquired it from Richard Barthelmess, the old time silent movie star. The Barthelmess house was moved to Ford's wife's family property in Southampton where it is now occupied by one of her brothers, and Young Henry contracted for a new house on the former Barthelmess house site. This seems even in swanky Southampton to be an elaborate undertaking but when the project is finished it will be minor compared to the Edsel Ford summer residence, a $3,000,000 stone cottage secluded in 75 acres of seaside woods at Seal Harbor, Me.

* * *

OLD Henry Ford has now been dead a decade. He died in the spring of 1947, his eighty-third year. On his last day, he seemed to be in better health and spirit than he had felt in a long time. Robert Rankin, his chauffeur, took him for a drive through the River Rouge plant and around the familiar sights in Dearborn that Henry had known as a boy.

When Old Henry returned to his Fair Lane estate, he asked to stop at the power house to see how Charles Voorhess, its superintendent, was getting on with repairing the electric turbines. Old Henry was very proud of Fair Lane's private power system. Always an independent soul, he wanted nothing from public utilities. He made his own electricity with waterpower from the River Rouge and drew his own water supply from the river, purifying it at his own pumping station.

On this day of Old Henry's, the Rouge's spring flood had invaded the Fair Lane power house and stopped the turbines. Two substitute motors had been brought in and attached to an auxiliary turbine and while Old Henry was there, watching the work, the lights came on again. Ford looked at Voorhees and said, with a grin, "You won't get sore, if I tell Mrs. Ford I was the one who fixed the lights?"

But the load was too much for the motors. That night they stopped and plunged Fair Lane again into darkness. Henry Ford, the miracle man of modern mechanical production, went out of the world as he had come into it 83 years before—by the light of a few candles and a kerosene lamp.

The Ford family has turned Fair Lane over to the University of Michigan as a campus for its proposed Dearborn branch. Near it stands the towering new Ford Central Office Building that became the company's executive headquarters in the autumn of 1956, a symbol of the Thunderbird age. Old Henry never had much use for fancy office buildings but the name of the new street on which this one is located gives the Ford Motor Co. an address that he might have liked. It is called the American Road.

THE END.

Reprinted by special permission from Holiday Magazine; copyright, 1957, The Curtis Publishing Co.

Let's Explore Your Mind

Answer to Question 1.

FALSE. You may joke about the ball and chain, but when you come right down to it, married people participate far more in clubs and organizations, for instance, than single persons do. This was borne out statistically in a recent study by sociologist John C. Scott Jr., as well as in earlier research. One simple explanation may be that when you are married you have someone to go with.

Answer to Question 2.

It is common for grown women decades past girlhood to speak of each other as "the girls." Adult men likewise speak of "going out with the boys," when it is not immature lads but grown men who are meant. Our language has no familiar terms for intimates among adults either in the family or between friends. And, because we love to keep young, we hold to the terms of youth and continue to think of ourselves and our peers as "girls" or "boys."

Do you really want to be popular? Understanding why is the first step. Tests and rules are made easy in "Popularity" booklet. Nonprofit, send 15 cents, coin only, and stamped, fully addressed reply envelope to Explore Your Mind, in care of the Post-Dispatch.

Today's Brain Game

GEOGRAPHY is the subject of today's quiz. Six answers correct is excellent.

1. Does Thailand, Tibet or Pakistan border on Indochina?
2. Which lies nearest to the equator, Mexico City or Singapore?
3. Trieste is on what sea?
4. Which country is the world's leading producer of newsprint, nickel and asbestos.
5. What do we call parts of the ocean where calms prevail?
6. Which is the greatest cheese producing state in the United States?
7. Can you list the Great Lakes, from East to West?
8. Are the frozen plains of northern Canada called prairies, steppes or tundras?

ANSWERS

1. Thailand. 2. Singapore. 3. Adriatic. 4. Canada. 5. Doldrums. 6. Wisconsin. 7. Ontario, Erie, Huron, Michigan, Superior. 8. Tundras.

The Bridge Deck

By Florence Osborn

HERE are three bidding problems presented in "The Bridge World." How would you handle them? The answers are presented below along with the play of today's hand.

1. You are South, vulnerable, and hold these cards:

♠653
♥J72
♦8654
♣J83

The bidding has gone:

North	East	South	West
1♦	2♣	Pass	Pass
2♠	Pass	?	

What call do you make?

* * *

2. You are South, with East-West vulnerable at duplicate, and hold these cards:

♠A103
♥K987
♦AQ8
♣K94

The bidding has gone:

South	West	North	East
1N.T.	2♠	3♣	Pass
?			

What call do you make?

* * *

3. You are South, with both sides vulnerable at duplicate, and hold these cards:

♠AQ1053
♥KQ976
♦5
♣K9

The bidding has gone:

South	West	North	East
1♠	Pass	2♣	Pass
2♥	Pass	3♣	Pass
?			

What call do you make?

* * *

4. You are declarer of today's four-heart hand and you take West's diamond king opening with the ace and play the ace-king of trumps, East showing out on the second round. Study only the North-South cards; then plan your play.

East-West vulnerable.

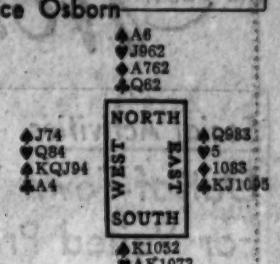

The bidding:

South	West	North	East
1♥	Pass	3♥	Pass
4♥	Pass	Pass	Pass

Answers to Quiz.

1. South passes. If he states a preference for diamonds, North will no doubt bid again and get into trouble, not realizing how weak his partner is.

2. South passes. North's call in this situation is purely competitive and South does not bid again with a minimum no-trump.

3. South bids four clubs. His hand is worth another bid and as he has already shown both of his own suits, he now raises partner's clubs.

4. South makes his heart game by a cross ruff. Leaving West with the high heart queen, he leads a low spade to dummy's ace, trumps a diamond, cashes the king of spades and ruffs a spade on the board. He trumps another diamond and leads his last spade. If West ruffs in with the high trump, declarer discards a losing club for dummy, losing a ruff and two club tricks. If West discards, declarer ruffs the spade in dummy, trumps a diamond with his last heart and concedes the remaining three tricks to the defense.

★ Startime 10:15 p.m. Mon.-Sat. KSD RADIO ★

Be Fresh and Free from PERSPIRATION ODORS
24 Hour Protection, SAVE TOO!
Nix gives you more for your money than any leading deodorant. Ask for Nix.
NIX
The Gentle, Effective Cream Deodorant

STAUFFER HOME REDUCING PLAN
BUY IT OR RENT IT BY THE MONTH
Call WY. 3-6065
AFTER 5 & SUN.—PA. 5-1234
"THE MAGIC COUCH REMOVES THE TRAGIC SLOUCH"

FALL ECONOMY FESTIVAL
WALL PAPER SALE!
Entire stock of fine wallpaper purchased from a New York importer, plus many of our choicest patterns and colors are being sacrificed at rock bottom prices. Buy today while our selection is complete.

90c to $1.50 VALUES	$1.50 to $2.00 VALUES	$2.00 to $2.50 VALUES
50c PER ROLL	65c PER ROLL	75c PER ROLL

SPECIAL GROUP AS LOW AS 12½c PER ROLL

605 FRANKLIN
6897 EASTON
423 ST. LOUIS
East St. Louis
Royal WALL PAPERS
Over 50 Years' Experience

ADULTS ONLY!
Only an Adult Will Appreciate This Deal.
EMERSON 21" TABLE MODEL
139.95
NOT A PORTABLE
INCLUDES TRADE
• ALUMINIZED PICTURE
• HANDY SIDE TUNING
• MODERN STYLING
BRAND NEW 1957 MODEL
1-YR. PICTURE TUBE WARRANTY; 90 DAYS ON PARTS
EMERSON— famous for POWERFUL RECEPTION IN MOST FRINGE AREAS
MIZERANY
7 STORES TO SERVE YOU . . .
1. PINE LAWN — 6270 NATURAL BRIDGE
2. ST. LOUIS — 3849 S. BROADWAY
3. KIRKWOOD — 100 N. KIRKWOOD RD.
4. E. ST. LOUIS — 10TH & STATE
5. MAPLEWOOD — 2733 SUTTON AVE.
6. AFFTON — 9516 GRAVOIS
7. EXCHANGE STORE — 3834 S. BROADWAY
NO MONEY DOWN at the King's Court

By and about Women

Social Activities

Out-of-Town Visitors For Veiled Prophet Ball

By Margaret Allen Ruhl

THE VEILED PROPHET BALL is always the occasion for visitors, most of whom attend the festivities incident to the appearance of his veiled majesty. Mr. and Mrs. William Cotter of the Versailles apartments, 700 South Skinker boulevard, will have with them for a few days Mrs. Walter Ware and H. A. Melum, both of Oak Park, Ill., who will be the Cotters' guests not only at the ball but The Queen's Supper. Mr. and Mrs. Cotter and Mrs. Ware have cottages on the Belvedere grounds at Charlevoix, Mich., from which they recently returned, and are old friends.

Mr. and Mrs. Rolla Wells Streett will have with them Mr. and Mrs. Charles Buffum of Louisiana, Mo. Mr. and Mrs. Martin Lammert III will entertain Mrs. Millard Smith of LaJolla, Calif. Mrs. Smith is due here today with her husband's mother, Mrs. Richard S. Hawes, who has been at La Valencia hotel in La Jolla all summer. The visitor will stay at the Park Plaza but will visit members of her husband's family.

Members of the family of Mr. and Mrs. Orrin S. Wightman Jr., 42 Glen Eagles drive, St. Louis Country Club grounds, Ladue, will be here for both the ball and supper. Mrs. Wightman's brother-in-law and sister, Mr. and Mrs. Thomas A. Standish of Sewickley, Pa., and their daughter, Ann, will be here as will Mr. Wightman's sister, Miss Julia Wightman of New York.

Mr. and Mrs. John J. Powers will entertain Mr. and Mrs. William P. Cagney Jr. of Barrington, Ill., as ball guests and will have them at their table at the supper at the Chase hotel.

★ ★ ★

George William, the eleventh Earl of Coventry, and the Countess of Coventry, who was Miss Mimi Medart of St. Louis, are the parents of a son born in London Tuesday. The baby, their first child, has been named for his father and for the Countess's brother, Edward F. Medart. The Countess's mother, Mrs. Mohammed Amara, 6310 Clayton road, is visiting the Coventrys in London.

Krause-Belz Wedding Today.

MISS JOAN ELIZABETH BELZ was married this morning in Singleton Memorial Chapel of St. John's Methodist Church to John Penn Krause. The Rev. Dr. Albea Godbold performed the ceremony before a small family group and close friends.

The bride is the daughter of the late Mrs. Louise C. Hercke and the late John H. Belz. Sister of Mrs. Roy O'Neal, she is the niece of Mr. and Mrs. Henry Belz, 53 Portland place.

There were no attendants. The bride wore a blue wool costume suit, the material for which she purchased in England. She wore matching blue accessories and a corsage of white orchids.

After the wedding trip the couple will live at 6650 Oakland avenue.

The bride is a graduate of St. Joseph Academy and Washington University where she became a member of Pi Beta Phi sorority.

The bridegroom is the son of Dr. and Mrs. G. Lynn Krause, 40 Washington terrace. He was graduated from John Burroughs school, attended Amherst College where he became a member of Delta Kappa Epsilon fraternity, and received his degree from Washington University. He served as a first lieutenant with the Marine Corps on Okinawa for 18 months and was recently released.

•

Miss Wimber Names Wedding Attendants.

MISS MARGARET JANE WIMBER, whose engagement to Robert Lee McCormick Jr. was announced in July, will be married Oct. 12 at the Church of St. Michael and St. George. The Rev. Dr. J. Francis Sant will perform the 5:30 o'clock ceremony. A reception will follow at the home of the prospective bride's parents, Dr. and Mrs. Thomas Charles Wimber, 6907 Waterman avenue, University City.

MRS. JOENK . . . TO BE HER SISTER'S MATRON OF HONOR.

Mrs. Rudolph J. Joenk Jr., the former Carolyn Kay Wimber, will serve as her sister's matron of honor. Mrs. Joenk is currently moving from Seattle, Wash., to Piltsburgh, Pa., and is expected to visit her parents here en route east. Bridesmaids will be another sister, Miss Susan Edith Wimber, Miss Susan Sommerich and Miss Myla Baris.

Mr. McCormick has asked his father to be his best man and will name his other attendants at a later date.

Mrs. Jerome Farrar, 4961 Laclede avenue, will give a party honoring Miss Wimber at the Winston Churchill Apartments tomorrow at 1 o'clock. A personal shower will be given Oct. 1 by Miss Baris at the home of her parents, Mr. and Mrs. Henry Baris, 7215 Cambridge avenue, University City.

The rehearsal dinner will be given by the prospective bridegroom's parents, Mr. and Mrs. Robert Lee McCormick, 42 Enfield road, Olivette, Friday evening, Oct. 11.

Guest Here From Connecticut.

MRS. GLADYS BLACKMER TAYLOR of the Maryland Manor apartments, 4515 Maryland avenue, has with her her daughter, Mrs. Catherine Taylor Coombs of Old Saybrook, Conn., who will be here a year. Mrs. Coombs's daughter, Diane, has been enrolled at the Sacred Heart Convent in St. Charles.

Mrs. Taylor visited both daughters in the east this summer. She was with Mrs. Charles Reichle (Caroline Taylor Wilson) who was married last June and lives in New London, Conn., and Mrs. Coombs, who rented her Old Saybrook home before she came here.

★ ★ ★

Dr. and Mrs. Jule Peter Miller Jr., who have been visiting his parents, Mr. and Mrs. Jule P. Miller of Henry road, Manchester, have returned to their home in Stockbridge, Mass., where Dr. Miller is a resident psychiatrist at the Austen Riggs Foundation. Before coming to St. Louis they visited Mrs. Miller's parents, the Rev. Dr. and Mrs. Charles H. Z. Meyer of Chicago. Small dinners were given for the visitors by Dr. and Mrs. Lawrence T. Post and by Dr. Miller's brother-in-law and sister, Mr. and Mrs. Frederic Cutting Crufin. The Crufins spent last month in Ludington, Mich.

At Coming-Out Party

—By a Post-Dispatch Photographer.

MISS ALICE LESLIE ABEL, DEBUTANTE DAUGHTER OF MRS. OLIVER ABEL JR. SHE WAS PRESENTED TO SOCIETY SEPT. 14. SHE MET HER MOTHER'S FRIENDS AT A TEA AT THE HOME OF HER UNCLE AND AUNT, MR. AND MRS. CHARLES E. CASPARI JR., 8021 SOUTH DRIVE, HAMPTON PARK. THAT EVENING HER GRANDMOTHER, MRS. CHARLES E. CASPARI, ENTERTAINED MISS ABEL'S CONTEMPORARIES AT A DINNER AT THE SAME PLACE. LATER THE YOUNG PEOPLE ATTENDED "MY FAIR LADY".

Autumn Events In St. Charles

THE reunion of cadets and teachers of the old St. Charles Military Academy has now been scheduled for Nov. 30. There will be a reception in honor of the visitors at Lindenwood College from 3 to 5 o'clock in the afternoon followed by a dinner at the Hotel St. Charles. St. Charles women, many of whom knew the cadets, will be hostesses. Among those planning to attend are Brig. Gen. (Ret.) Robert M. Hardaway of Wheatridge, Colo., and Mrs. Hardaway, the former Olive Gray of St. Charles. Gen. Hardaway, who will be interviewed Nov. 29 on KSD-TV, has a brother, John B. Hardaway, a St. Louis lawyer, who also attended the academy. Both played football and baseball there the early part of this century.

★ ★ ★

Betty Garwood is new president of the St. Charles Junior Service League which has opened its fall season. New members will be honored with a Hallowe'en party at the American Legion Home Oct. 15.

Philanthropic Award Given Sorority Here

ALPHA OMICRON PI has selected the St. Louis alumnae chapter for the annual philanthropic award given by the sorority for support of social service work at the Frontier Nursing Center in mountainous regions of Kentucky. Funds were raised by a hobby auction and the sale of magazine subscriptions. Mrs. Frederick Meacham and Mrs. Robert F. Lee Jr., delegates to the national convention held during the summer, received the awards from Miss Mary Breckinridge, founder of the Frontier Nursing Service. Reports on the convention were made at the first fall meeting of the St. Louis chapter held Monday evening at the home of Mrs. Lawrence Clark, 3609 Oakmound avenue, Normandy.

★ ★ ★

Sigma Sigma Sigma has announced a gift of $18,000 to the University of North Carolina Memorial Hospital in Chapel Hill. Collegiate and alumnae chapters throughout the country contribute to a fund named in memory of Robert Page, small son of a former national president of the sorority, who died of infantile parlysis. The sorority contributed over a period of years to the Salk vaccine research program, and is now directing its efforts to assist in expansion of facilities in Memorial Hospital for sick and crippled children. Funds given by Sigma Sigma Sigma have been matched in equal amount by the State Medical Care Commission. St. Louis alumnae met to hear a report on the program Wednesday at the home of Mrs. Howard Adams, 1122 Jennings road, Hathaway Hills.

★ ★ ★

Gamma and Epsilon groups of Alpha Chi Omega alumnae chapter were hostesses Wednesday at a luncheon at the home of Mrs. Robert C. Kane, 628 Locksley place, Webster Groves. Mrs. Roy A. Davidson, president, reported on the national convention of the sorority.

★ ★ ★

Gamma Phi Beta will sponsor a benefit book review by Mrs. Elizabeth Owens to be given Thursday, Oct. 10, in the penthouse room of Clayton Famous-Barr Company at 1 p.m. Proceeds will be donated to camps for children maintained by the sorority at Denver, Colo. and Vancouver, B.C. Mrs. Robert Huffstot, philanthropy chairman, is in charge.

★ ★ ★

Kappa Delta alumnae who will take office this month are: president, Mrs. Edward J. Young Jr.; vice presidents, Mrs. Frederick Borton and Mrs. D. F. Cairns; secretary, Mrs. H. W. Hartley; treasurer, Mrs. Thomas E. Hearon; Panhellenic representative and alternate, Mrs. Calvin W. May and Mrs. C. F. Picard; publicity chairman, Mrs. James McCabe.

★ ★ ★

Sigma Nu Mothers' Club was entertained at luncheon yesterday at the home of Mrs. W. B. Gurley, 14 Tealwood, Ladue. Mrs. Elmer George is the new president: Mrs. S. Carl Robinson, vice president; Mrs. Roy Van Behrens and Mrs. W. D. Dubail, secretaries; and Mrs. K. C. Scherer, treasurer.

BARBECUE EQUIPMENT
FIREPLACE FIXTURES
LAWN and GARDEN SUPPLIES
"FORSHAW"
OF ST. LOUIS
823 S. Lindbergh at Conway WY. 3-8370
110 S. 12th St. CH. 1-2047

NEW FASHIONS FROM PARIS
Think of a sack that hangs loose from the shoulders, without bodice or waistline, with a false jacket front, and you have the new Paris fashions, presented in McCall's under the title, *Shapes Without Shape*. Complete with beautiful color photographs of new numbers by Dior, Guy La Roche, Pierre Balmain, Lanvin-Castillo, Chanel, Patou and other top couturiers.
McCall's
ON NEWSSTANDS NOW!

WANT THINGS? WATCH THE WANT ADS!

WE HONOR ALL CREDIT CARDS
Freund's JEWELERS
OUR 69TH YEAR
418-420 N. SIXTH ST. — Between LOCUST and ST. CHARLES
OPEN MON. AND THURS. NITES 'TIL 8:30
WHO ELSE TRADES LIKE THIS!
WE GIVE YOU $20 FOR YOUR OLD WATCH
When You Trade It In For A New
SUPER GRUEN Water Resist PILOT
Shock Resistant • Anti-Magnetic
Sweep Second Hand
Luminous Dial • 17 Jewels
Look! Save! 42 20
CLIP THIS COUPON NOW
YOU PAY ONLY $22.50
NO MONEY DOWN
TERMS AS LOW AS $1 A WEEK
Freund's Jewelers—418-20 N. Sixth St.
St. Louis, Mo.
PLEASE SEND ME WATCH AS ADVERTISED
NAME _____
ADDRESS _____
CITY _____ ZONE _____ STATE _____
If not completely satisfied, I may return same, no obligation.

Saturday only
You get the coat buy of your life at Robert Hall!

LUXURIOUS WOOL AND CASHMERE STOLE COATS
19.88 $28 Values
Feel luxurious as a princess in this royal quality fashion coat! In heavenly wool fleece and Cashmere you'd expect to pay many dollars more for! Richly lined with rayon taffeta, expensively stitched, warm wool interlining . . . fringed self scarf, cardigan collar, push-up sleeves. Breath-taking shades of gray, blue, beige. Sizes 7-15.

In Street Floor Budget Sportswear Shop!

PRINCE CHARMERS' SWITCHEROO HIT!
It's 3 shirts in 1 . . . this drip-dry roll-up highspots a monogram-collar
$3.99
3 different necklines:
1. Mandarin collar with a jeweled collar button.
2. Separate collar with custom embroidered 3-letter monogram (allow 2 weeks for delivery).
3. Separate aissy collar with lace and embroidery.
Another sellout for sure on this hit-list topper! Wear the mandarin neckline or attach either of the separate collars. What's more, this shirt is a drip-dry cotton (who wants to iron?). White; sizes 30 to 38 in the group.
SBF Budget Sportswear—Street Floor, Downtown, Third at Westroads
Mail your order or phone CEntral 1-9440
Stix, Baer & Fuller

ONE DAY ONLY!
ORLON-PILE HOODED TYROLEAN CAR COATS
9.88 $15 Values
The Swiss influence . . . and it's the newest thing in lustrous combed cotton sateen! Cozy Orlon-pile lines and trims the smart hood . . . Tyrolean braid adds the gay touch, quilted wool lining to keep you toasty-warm. Beige, black, turquoise, red. Sizes 8-18.
SEE OUR FINE SELECTION OF LARGE SIZE COATS AND LADIES' RAINWEAR
USE OUR CONVENIENT LAY-A-WAY PLAN . . . NO EXTRA CHARGE
Robert Hall
OPEN EVERY NIGHT TILL 9 P.M.
LEMAY
1400 LEMAY FERRY RD.
South of Telegraph Road
EAST ST. LOUIS
6800 STATE ST.
Just West of Edgemont District
ST. ANN
10400 ST. CHARLES ROCK RD.
In the Heart of St. Ann Shopping District
KIRKWOOD
10321 MANCHESTER RD.
Just West of Lindbergh Blvd.

Martha Carr's OPINION

REG. U.S. PAT. OFF.

Today's column is devoted to teen-agers who are invited to submit their problems to Martha Carr.

Dear Martha:

HOW do you get boys to respect girls? We've been around some boys who before were noted for their good and polite personalities, but lately they have been using vulgar language and telling filthy jokes. We used to have good times together and so we had been seeing a lot of them until they started this. Now they think we are one of them and they can say anything in front of us. We don't want our reputations ruined, yet we want to share their friendship. How can we cope with this?

NANCY, CAROL AND JUDY.

Many boys try to act "grown-up" by telling dirty jokes and using ugly language, but it just shows all the more how juvenile they are. Those who have not been taught to respect all women often try to see how much they can get by with, and if the girls don't object, they'll keep right on talking that way. You will be doing them a real favor by showing your distaste for this sort of thing, because as they grow older, they'll find that they are judged by their conversation to a great extent and that the men and women of real achievement do not stoop to vulgarity for recognition. You don't have to be prudish or fall into a Victorian state of shock when you hear profanity or an off-color joke. But you can say very frankly and in a friendly, non-critical manner, that you'd rather they wouldn't talk that way before you. Then change the subject. They'll soon find that if they want your friendship, they'll have to deserve it.

★ ★ ★

Dear Martha:

I HAVE a problem. I am 16 and like a boy 15. He is two inches shorter than I. My parents think I am stupid for liking him. I think they are foolish. We plan to go steady but Mother forbids it. I have gone steady before. Please tell me what to do.

K. J.

Surely, they don't object to him only because he is shorter than you. Perhaps, because he is also a year younger, they think it would be wiser for you to date an older boy. Or maybe they have some very good reasons for withholding their approval. Find out what they are. If they have to do with his character, then they are absolutely right. If they object solely because you are taller, I agree they are wrong. But whatever their reason, don't go against their wishes. Try to see their side of the argument.

★ ★ ★

IN ANSWER TO Troubled: If this boy wouldn't admit to others that he liked you—and if he now doesn't talk to you—then I think you would be wise to let him alone and not write to him after you move. Find another boy friend in your new school and I believe you will be happier.

Teen-agers: Write today for your free leaflets, compiled especially for high-schoolers: E for Etiquette, Sub-Deb and Masculine Popularity. Be sure to inclose a stamped, self-addressed envelope with your request.

Secret Dieting

By Ruth Millett

McCALL'S magazine for September has an article that could revolutionize luncheon and dinner party conversation.

The article tells how to diet in secret. Yep, in secret.

RUTH MILLETT

It gives tips on how a dieter can sit down with her family or friends and keep to a diet without anyone's being the wiser.

The method is simple. You take a little of everything that is offered you, eat your small portions and don't go back for seconds.

If you keep your mouth shut, no one is the wiser that you are carefully counting calories.

Wouldn't it be wonderful if the idea of dieting in secret would catch on? Then those who aren't on a diet could go back to enjoying their food without being reminded of the number of calories in sour cream dressing or a slice of apple pie.

But secret dieting, I am afraid, isn't going to appeal to most dieters. If they had to diet without talking about it most of them would probably give up in despair.

For one thing, women who have been on-again, off-again dieters for years find calorie talk an easy form of dinner table conversation.

Then, too, since dieting is a form of self-punishment the only joy connected with it is in letting everyone know how much you are suffering.

And there's always the temptation for a woman who has kept her figure fashionably thin to call attention to it whenever she turns down a hot roll or second serving.

Haven't you noticed that the women who talk the most about dieting are skinny women? They do the most talking about calories when there is at least one plump person present.

Social Problems

By Emily Post

DEAR MRS. POST: A friend called on me the other evening just as I was going out. She left promptly without seeming offended when I explained that I had an engagement. Since then, however, she has not called nor have I seen her. My husband thinks I was rude to go out and that she has a perfect right to feel slighted as her visit entailed a half hour's ride on the bus to get here. He thinks I should go to see her and apologize for my behavior. I maintain that anyone who visits a person without calling first, runs the risk of this situation and that I was quite within the bounds of etiquette to keep my engagement. Will you please tell me which one of us is right?

Answer: You are right and there was nothing rude in your behavior. Good manners exacted that you keep the engagement you had made, and not to have stayed home with an unexpected visitor. If I were you I would, however, telephone her and say how sorry you were not to be able to stay with her and that you would like her to have lunch with you.

★ ★ ★

DEAR MRS. POST: I recently went to a church wedding and reception. The reception was held in the church social rooms. A table was set up to display gifts which were brought to the wedding and the bride and groom opened them in front of the guests. Shouldn't the gifts have been taken, or sent, to the home of the bride and put on display there prior to the wedding? I thought this was in bad taste. What is your opinion?

Answer: While not really in bad taste it would have been in much better taste to do as you suggest.

The Little Woman

A Loud 'Yes' for Latin in High School

"BILL wants to take Latin in high school," a friend of ours said recently. "Do you think there's much point to it? After all, it is a dead language."

Both my husband and I leaped for the same soap box to go into our speech. We disagree on some things, such as what constitutes a pretty woman and the desirability of candle light at the dinner table, but on the subject of Latin, we present a united front.

We both studied Latin in high school. One of us loved it at the time and one of us hated it. One of us went into law and one into a sort of writing. But we both think that Latin was the most important subject we studied preparatory to college. We both are appalled when we hear of high schools where Latin is not even offered, let alone stressed.

★ ★ ★

I DO NOT WANT to go on record as one of the old fogies who would do away with driver education in favor of the standard classics, and I admit that chemistry is important in today's economic world. It's just that I hate to see foreign languages generally and Latin, the mother of many of them, fluffed off as superficial luxuries, interesting but not especially valuable.

Granted that English is fast becoming an international language and you can order a meal in a foreign restaurant without knowing a "huhn" from an "oeuf." The Office of Education still held a conference last May to consider how foreign language programs in high schools could serve modern needs. Their reason—"The acute shortage of Americans who can communicate with major segments of the world population." On a television show, a group of foreign students admitted they envied American students because they "don't have to learn foreign languages." But, added one from Sudan, "Some of the problems the United States faces in the Middle East would be less troublesome if more Americans spoke other languages."

CLARISSA START

★ ★ ★

EVEN THOUGH you can "get by" without learning other languages, you engender a tremendous amount of good will if you attempt to speak the native tongue of the people you are visiting, however clumsily. Also you learn a lot that you cannot get through an interpreter. Learning another language is more than just learning the language; it is learning the people, their books, their songs, their culture. Whether you're bringing your boy up to be a soldier or a salesman, he needs languages as much as he needs engineering.

The brightest sign on the language horizon is the teaching of foreign languages in elementary schools in 500 cities and towns this year, a step in which St. Louis was one of the pioneers. The darkest—to my mind—is the minimum attention given Latin. You can learn any of numerous languages more easily with Latin as a background. Reading this so-called dead language—which still lives in religion, medicine and law—gives you a respect for literary form and orderly construction. You can write, read and speak English with greater facility for knowing the root words.

Also, you get to read some pretty interesting stories if you get into the advanced classes.

THE CORNER THAT PIZZA MADE FAMOUS
FAMOUS FOR LUNCH, DINNER OR LATE SNACK
Pizza
CHARCOAL BROILED STEAKS
OPEN DAILY...FREE PARKING
MICHAEL CARAPELLA AT THE ORGAN
FOR CARRY-OUT SERVICE—CALL... OLive 2-1911
Pagliacci's
MEMBER OF THE DINERS CLUB

New Fredrik's restaurant
"Serving the Show Area"
CHARCOAL STEAKS
PRIME RIBS
SEA FOOD
Luncheon Served Daily
CLOSED SUNDAYS
516 N. GRAND
Across from Fox Theatre

Stardust ROOM
3 SHOWS NIGHTLY
Tura Satana
MISS JAPAN
★ Wally Weston
★ Lucky Light Trio
★ Jane Hector
★ Billy Roberts
COMIC MC
No Cover

IT'S Garavelli's
301 De Baliviere
FOR YOUR LATE EVENING SNACK
★
FAMOUS BEEF HAM, CORNED BEEF
★
PA. 5-8540
For Carry Out Orders

IRISH DWYERS COLONY CLUB
277 De Baliviere
COCKTAILS & WINES
In An Atmosphere That Pleases

HERMAN HOVICK'S LITTLE Reno
presents
MAXINE KENT
St. Louis' Favorite Songstress

Parkview Buffet
335 De Baliviere
Your Host
TONY DI MARTINO

Orchid LOUNGE
576 De Baliviere
Entertainment Nightly
MAURICE LISAK
at the piano

Champagne ROOM
OPEN SOON!

TAKE A TRIP TO THE STRIP
MOST FABULOUS LITTLE STREET IN ST. LOUIS

LITTLE Las Vegas
317 De Baliviere
MARK STEVENS
BOB PORTER
DUO

Mural ROOM
Watch for
GRAND RE-OPENING SOON!

OPERA Lounge
DON & MATTA
Vocal Impressions
★
The CUBANAIRS
CAL & KING
Calypso with the Cool Sound

COME BACK TO Sorrento's
De Baliviere & Waterman
RECOMMENDED BY
TOMMY GEORGES
St. Louis' most beautiful restaurant and cocktail lounge.

TIC TOC TAP
Presents
JOHNNY NOUBARIAN SHOW QUARTET
Plus
JONI REVLON
3 SHOWS NIGHTLY
NO COVER

NESSERS BLUE NOTE
DANCING TO THE CLEF TONES
THE COMBO WITH THE BIG BAND SOUND
FL.3-7774 5453 CHIPPEWA

THE FABULOUS Crown ROOM
No Cover No Minimum
And Introducing...
REINA and CARLOS
Monday & Wednesday only
ST. LOUIS' FINEST LATIN DANCERS
● Exciting ● Entertaining ● Instructive
Plus
RETTA THOMPSON
at the Organ Bar playing your favorite melodies
Your Singing Host
KEN BARRY
presents
FREDDY CLEMENS
and his orchestra
nightly for your dancing pleasure
Kingsway Hotel
Kingshighway at West Pine

Gourmet LOUNGE
TOMMY WOLF
Songs at the Piano
From 9:30 Nightly
Gourmet ROOM
Superb Cuisine At Luncheon and Dinner
No Cover No Minimum
MERRY-GO-ROUND
Dancing after dinner to
JACK DENETT'S MUSIC
FOrest 7-3300
The Park Plaza
330 North Kingshighway

Chase Club
DON CHERRY
Columbia Records Star
CORBETT MONICA
New Comedy Star
AMIN BROTHERS
Acrobatic Team
ART LOWRY
Orchestra
$5.50 per person push-ups price includes cover, dinner, liquor, show and dancing.
Reservations: FOrest 1-2500
The Chase HOTEL
LINDELL AT KINGSHIGHWAY

APPEARING NIGHTLY AT THE CLARIDGE LOUNGE
18th & Locust Sts.
LEE PHILLIPS
HYPNOTIST . . . MENTALIST
MAGIC . . . MYSTERY . . . FUN
DON'T MISS THIS MASTER OF MAGIC
FREE PARKING
For Reservations Call Frank Osso, CE. 1-7900

AMERICA'S FINEST Dixieland
Featuring SAMMY GARDNER and his MOUND CITY SIX
Stars of Radio—TV—Records
Nightly 9:30 to 2:30
Try Our Genuine Italian Pizza
the SPA
5611 DELMAR VO. 1-3111

COMING The Signatures
Phineas Newborn
Matt Dennis
LAST 2 NIGHTS
GENE KRUPA AND HIS QUARTET
NIGHTLY
9 P.M.-2:30 A.M.
Johnny MOLINA
COCKTAIL LOUNGE 5638 DELMAR

Chateau Lombardo Restaurant and COCKTAIL Lounge
Sizzling Steaks
Fried Chicken
Italian Specialties
Excellent Pizza
Deliciously Crisp Salads
Complete Carry-Out Service
Luncheon Served Daily
Dining Room Open Sunday
"Our Customers Enjoy the Very Best"
RIVERVIEW & W. FLORISSANT
EV. 3-9036

Melrose PIZZERIA
AMEDEO FIORE, Prop.
THE FIRST AND ORIGINAL PIZZA
IN ST. LOUIS (SINCE 1943)
SPECIAL AMERICAN & ITALIAN DISHES
CARRY-OUT ORDERS
ONE AND ONLY LOCATION
8010 Nat'l Bridge EV. 3-8899
OPEN 5 P.M. to 3 A.M.
OPEN SUNDAYS

TOMMY RUSSO'S BEACHCOMBER
Presents
THE ORIGINAL THREE
ENTERTAINING NIGHTLY
6218 S. Kingshighway, FL. 3-9883

Invitation to Enjoyment
Air Conditioned
DANCING EVERY NIGHT TO THE NICK MUCCI COMBO
No Min. No Cover
CARASAL Cocktail Lounge
1110 LOCUST

Cross Over The River for
FOOD - FUN - DANCING - ENTERTAINMENT
ENTERTAINING NIGHTLY YOUR PLAYMATES
THE FABULOUS NU-TONES SEXTET
ST. LOUIS' FAVORITES ARE HERE AGAIN!
WITH AN ALL NEW SHOW
5 SHOWS NIGHTLY
OPEN 'TIL 4 A.M.
PLAYDIUM
349 Collinsville E. St. Louis
CLOSED MONDAYS

You'll like... BONNELLE'S RESTAURANT
"Tops in Italian and American Dishes . . . Finest Mixed Drinks"
220 W. MAIN
BELLEVILLE, ILL.
"WHERE FINE FOOD IS A TRADITION"
ONE NIGHT ONLY, Sat., Oct. 26
GUY LOMBARDO and His Royal Canadians
★ LOMBARDO TRIO
★ LOMBARDO TWIN PIANOS
Write Now for Tickets
$3.00 in Advance—$3.50 at Door
COLISEUM BALLROOM
BENLD, ILLINOIS
CONTINUOUS ENTERTAINMENT
Bill HART Pat RICE
Al MARCUS
ST. CLAIR LOUNGE
HOTEL BROADVIEW
EAST ST. LOUIS, ILL.
ATTENTION EAST SIDE RESTAURANTS HOTELS! NIGHT CLUBS
This space available for your advertisement every Friday—on a 13-time contract. For rates call ST. LOUIS POST-DISPATCH Main 1-1111, Station 409

PEACOCK ALLEY
NIGHT CLUB IN THE MIDLAND HOTEL
JE. 1-3868 ★ 2935 LAWTON
Free Parking—Continuous Entertainment
LAST 2 NIGHTS THE BEAUTIFUL CHRIS CONNOR
VOCALIST EXTRORDINAIRE
PLUS JOHN COTTER COMBO
NO MINIMUM M.-F.
FIRST SHOW 9 P.M.
EXTRA FEATURE, LADIES FREE Wed. Sept. 4-7

DANCING
FRIDAY - SATURDAY - SUNDAY
NO ADMISSION, NO COVER NO MINIMUM
FRIDAY TOM KELAM AND HIS TAMBURITZA ORCHESTRA
SAT. AND SUN. VIC VICTOR and His "MEN of NOTE"
For Reservations Call FL. 2-9826
Al's Restaurant, 9012 Gravois

Lou Carbone's
GOOD FOOD EL AVION PERFECT DRINKS
DANCING NIGHTLY
Jimmy Walsh Trio
Ben Hammas at the Hammond
On Manchester Road Just West of Lindbergh Road. Phone YO. 5-7666

ORIENT RESTAURANT
Specializing in Chinese and American Dishes
LUNCHES from 11 am to 2 pm
DINNERS from 4:30 to 9 pm
Open Every Day from 11 a.m. to 11:00 p.m. Including Sunday
ORDERS TO TAKE OUT
505 No. 7th St.
CE. 1-8053

OPEN FRIDAY & SATURDAY featuring
DARLENE DARNELL
Beautiful Exotic
Newman & Newman
Comedy
LAURA LOCKETT
Songstress
TOMMY CLEMENTS, M.C.
Set-Ups ● Mixed Drinks ● Piano
Club Casino
5355 Wilson PR. 6-9500

AUTHENTIC MEXICAN FOOD
STEAKS ● PIZZA
CAESAR SALAD
LATIN KITCHEN S.E. Corner Big Bend at Clayton Rd.
Open Daily 4:30 P.M. Except Mon.
MI. 5-9372

FRIDAY TREATS $1.95
Shrimp a la Di Martino (In casserole with tangy red Sauce and boiled potatoes)
PIZZA TASTY, CRISP ALL VARIETIES
Di Martino's
ITALIAN RESTAURANT
3281 SHAW PR. 6-9808
(Air-Conditioned)
Stop in for a late evening snack.
Open Fri. 4:30 to 2 a.m.
Open Sat. until 2:30 a.m.

WALLY OLSEN'S THUNDERBOLT
No Cover LOUNGE No Min.
Featuring
★ The only revolving stage in the Midwest
ENTERTAINING NIGHTLY
TOMMY STRODE
HIS PIANO AND COMBO
4423 S. KINGSHIGHWAY
at Lansdowne 3 Blks. S. of Chippewa
HIL. 1-9786

Entertaining Nightly
HOWARD WILLMAN
And his unique piano artistry
The New CARTWHEEL
3629 Wisconsin PR. 3-2233

RELAX!
Enjoy our quiet intimacy in air-conditioned comfort
Delicious Dinners
Evening Snacks
Fine Mixed Drinks
Walnut ROOM
GATESWORTH HOTEL
DELMAR BLVD. ● Entrance to Forest Park

CLUB BURLEY
9th and DELMAR
MUSIC—FREE PARKING—DANCING
COMEDIAN—MC
MARTY SAXON
PRESENTS SEXSATIONAL
BEVERLY STYLES
WITH
PONY SHELDON MARY ANN PLUS JEAN BARTON
THE JOHNNY WOODS TRIO
3 SHOWS NITELY AT 9:00 - 11:00 - 1:00 3
AFTERNOON SHOW and JAM SESSION EVERY SATURDAY FROM 3 P.M.

HILARITY GALORE WITH DAVEY "NOSE" BOLD
Fun Spot for Conventioneers and Home Folks, Too!
Plus Pool Stools, TV Piano Star
Celebrity Club DELMAR at SKINKER No Cover Charge
For Reservations
Call PA. 7-3777
Member of Diners' Club

POLKA TIME ST. LOUIS
EVERY SAT. NIGHT UNDER THE STARS RAIN OR SHINE
Featuring—In Person—The
POLKA DOTS
WHITE HORSE INN
Grumich Rd., ½ Mile West of Lindbergh
VI. 3-8334

ARENA

WED., OCT 2 thru SUN., OCT. 6

SHIPSTADS JOHNSON

ICE FOLLIES NEW FOR '58

THE SHOW FOR THE ENTIRE FAMILY BRINGS THE KIDS

EXCITING COMEDY

NIGHTS (Except Sun.) 8:30 SUNDAY NIGHT 6:30

MATINEES SAT. and SUN., OCT. 5 and 6—2 P.M.

SPECIAL! FOR KIDDIE MATINEE SATURDAY, OCT. 5—2 P.M. ALL SEATS $2.00 & $1.25

Tickets on Sale Arena and Arcade Bldg.

PRICES: $3.50—$2.50—$2.00—$1.50

All Seats Reserved All Tax Included

KIEL AUDITORIUM OPERA HOUSE
Last 3 Times—TONIGHT and SAT. NIGHT 8:30—MAT. SAT. 2:30

BRIAN AHERNE ANNE ROGERS

IN CRITICS' PRIZE MUSICAL

MY FAIR LADY

also starring CHARLES VICTOR HUGH DEMPSTER

SHOWBOAT

GOLDEN ROD PRESENTS "WHEN GROOK MEETS GROOK"

8:30 P.M. Nightly ★ Foot Locust St. Organization Rates ★ GA. 1-8675

LAST 11 DAYS! TONIGHT AT 8:30 P.M. SAT. & SUN. 2 & 8:30 P.M.

SEVEN WONDERS of the WORLD THROUGH THE WONDER OF CINERAMA

GALA PREMIERE WED., OCT. 9TH

The newest CINERAMA adventure!

SEARCH FOR PARADISE

CINERAMA

AMBASSADOR 7th & Locust GA. 1-2565

Mounds DRIVE-IN THEATRE

Rt. 40, E. St. Louis 1 mile west of Fairmount Race Track

NOW! 5TH WEEK

The longest run in drive-in theatre history! Hurry! It won't last forever!

HUSH-HUSHED! -too Long!

SO FRANK and REVEALING Showings Limited to ADULTS ONLY!

THE DESPERATE WOMEN

ALSO—

"UNTAMED WOMAN"

STARTS TONITE! REGULAR PRICES!

At These 4 Theatres ● Doors Open 4:30 P.M.

GRANADA ★ MAPLEWOOD ★ RIO

PARK FREE PARK FREE PARK FREE

TIVOLI ★ TOWER ★ VICTORY

PARK, REFUND 15c

THE STRANGE, EXCITING STORY OF THE REBEL WHO TURNED SIOUX!

RUN OF THE ARROW

In TECHNICOLOR with

Rod STEIGER ● Brian KEITH ● Ralph MEEKER

SHOWN AT 7:00 AND 10:10 P.M.

AND

JERRY LEWIS as THE DELICATE DELINQUENT

Co-Starring DARREN McGAVIN · MARTHA HYER

SHOWN ONLY AT 8:30 P.M.

CHILDREN FREE WITH PARENTS

WORLD ST. CHARLES NEAR SIXTH

SPECIAL ROADSHOW ATTRACTION OPEN 10:30 A.M. TILL 11 P.M.

STARTS TODAY

EXCELSIOR PICTURES presents

GARDEN of EDEN

WITH MICKEY KNOX AND INTRODUCING JAMIE O'HARA

Photographed at a REAL NATURE PARK

in Color

ADULTS ONLY

Amusements Amusements

GRAND ● The Only LIVE BURLESQUE IN ST. LOUIS

ANN 'BANG BANG' ARBOR WITH GEORGE MURRAY & ARTIE LLOYD

LATE SHOW TONIGHT AT 11:30

NO PERFORMANCES WEDNESDAY

SPECIAL KIDDIE SHOW EVERY SATURDAY AFTERNOON AT THE SHADY OAK OPENS 1:30 SHENANDOAH OPENS 12:30

Special Action Feature and Cartoon Carnival

TONIGHT AT 8:30

MATINEE TOMORROW AT 2!

5TH GREAT MONTH!

"Big, splashy, frenetic fun." —THE NEW YORKER

MICHAEL TODD'S Around the World in 80 days

FREE PARKING CLAYTON RD. AT BIG BEND BLVD. PHONE RE. 1-5300

10 SHOWS WEEKLY!

All evgs. at 8:30 p. m. Sat. & Sun. mats. at 2 p. m.: Orch. & Mez., $2.25; Loges, $2.75. Mat. Wednesday at 2 p. m.: Orch. & Mez., $1.50; Loges, $2.00. Convenient Box Office at Esquire Theatre, 11 "Nl 9, all Famous-Barr branch stores during store hours; Gaiety's, Arcade Bldg., 9 to 5; Sat. 9 to 2. MAIL ORDERS FILLED PROMPTLY! Enclose Self-Addressed Stamped Envelope.

MISSOURI ● LAST 4 DAYS! OPENS 5 P.M.

SAVAGE GIANT ON A BLOOD MAD RAMPAGE!

THE AMAZING COLOSSAL MAN and CAT GIRL

ADULTS 75c, TEENAGERS 60c, CHILDREN FREE WITH PARENTS

SHOW OPENS 7:00 SOUTH-TWIN Children Under 12 Free With Parents

DIRECT FROM FIRST RUN SHOWING

RITA HAYWORTH · ROBERT MITCHUM · JACK LEMMON

THE DOWN BELOW

TECHNICOLOR® CinemaScope

PLUS BEN GAZZARA THE STRANGE ONE ALSO FEATURETTE THE HEART OF SHOW BUSINESS

EXTRA ADDED FEATURE 'ROBBERS' ROOST'

---

3 Big Features! HOLIDAY 9900 PAGE BLVD.

1 SPONTANEOUS COMBUSTION!

2 THE MOST FASCINATING LOUSE YOU EVER MET!

RITA HAYWORTH · ROBERT MITCHUM · JACK LEMMON

THE DOWN BELOW

BEN GAZZARA in "THE STRANGE ONE"

3 DANE CLARK MARTA ROTH 'MASSACRE' WESTERN HIT IN COLOR

BUCKNITE (2 or a carload $1.00)

SHOW OPENS 7:00 STARTS AT DUSK 66 PARK-IN LARGEST DRIVE IN SCREEN IN ST. LOUIS

$1.00 BUCKNITE 2 OR A CARLOAD $1.00

ALL NEW AND NEVER DARED BEFORE

"THE CURSE OF FRANKENSTEIN" WILL HAUNT YOU FOREVER!

WARNERCOLOR WARNER BROS.

Also 'X... THE UNKNOWN'

Starring Dean JAGGER and Edward CHAPMAN

EXTRA ADDED FEATURE 'KILLER IS LOOSE'

BUCKNITE 2 OR A CARLOAD $1.00

AIRWAY ST. CHARLES RD. E. OF LINDBERGH

MANCHESTER MANCHESTER RD. W. OF LINDBERGH

WALT DISNEY'S 'BAMBI' plus JACK WEBB 'THE D.I.' plus JOEL McCREA YVONNE DeCARLO 'SAN FRANCISCO STORY' ...on 6:45—Starts at Dusk

STEWART GRANGER RHONDA FLEMING 'GUN GLORY' plus ROCK HUDSON 'SEA DEVILS' plus JAMES MASON 'DESERT FOX' Open 6:45—Starts at Dusk

---

Photoplays Photoplays

BROADWAY DRIVE-IN THEATRE

4300 S. Broadway—Open 6:15

Three Big Hits! 2 New and 1 Horror!

Rita HAYWORTH & Robert MITCHUM 'FIRE DOWN BELOW' INTRIGUE! ROMANCE 'The Strange One' LATE HORROR! BELA LUGOSI 'THE APE MAN'

SKYLINE DRIVE-IN THEATRE

Hoff Bridge, E. of Lindbergh—Open 6:15

THREE BIG HITS! ACTION! ROMANCE! HORROR!

Gary COOPER & Ruth ROMAN 'DALLAS' Gary COOPER & Marl ALBEN 'DISTANT DRUMS' LATE HORROR! 'DEVIL GIRL FROM MARS'

NORTH RONNIE'S

DIRECT FROM FIRST RUN SHOWING

Walt Disney's BAMBI

IN COLOR BY TECHNICOLOR®

ALSO "THE LAWLESS EIGHTIES" IN NATURANA

Starring BUSTER CRABBE ● JOHN SMITH ● MARILYN SARIS

BRAVE WOMEN, FIGHTING MEN, WHO CONQUERED A VIOLENT LAND

CHILDREN UNDER 12 FREE WITH PARENTS. SHOW OPENS 7:00.

RONNIE'S ONLY—EXTRA ADDED FEATURE

"OVERLAND PACIFIC"

ST. ANN 4-SCREEN DRIVE-IN

ST. CHARLES ROCK ROAD EAST OF LINDBERGH

OPENS 6:30 — STARTS AT DUSK!

BUCK NITE (2 or Carload $1.00) 3 FEATURES

The screen's new HIGH in Violent, Shrieking TERROR!

Voodoo Woman

THE UNDEAD

HUNTZ HALL Bowery Boys

HOLD THAT HYPNOTIST

★ YOU SEE 3 FEATURES ON ALL 4 SCREENS EXTRA! 15 MINUTE CARTOON REVUE ★

EXTRA! SEE IT NOW ON FILM ROBINSON BASILIO BETTER THAN BOXING!

Loews STATE

DOORS OPEN 10 A.M.

NOW pickup alley

CinemaScope 2ND HIT BEYOND MOMBASA

Loews ORPHEUM

NOW TROOPER HOOK

McCREA STANWYCK Lex Barker Jungle Heat

Photoplays Photoplays

FOX THEATRE NOW! LAST 4 DAYS OPENS 12 NOON

JET-FLAME ACTION! JET-HOT THRILLS!

Only the sky was big enough to hold the sweep and power of this epic-making picture!

HOWARD HUGHES' JET PILOT

JOHN WAYNE · JANET LEIGH

U. S. AIR FORCE

TECHNICOLOR®

AND 2ND FEATURE

THRILLS! EXCITEMENT! 'THE NIGHT RUNNER'

EXTRA! MR. MAGOO COLOR CARTOON!

Adults 75c, Teenagers 60c, Children Free with parents

SHADY OAK THEATRE

DOORS OPEN 6:30—PERFORMANCES AT 7:00 AND 9:00 P.M.

HELD OVER 2ND RIOTOUS WEEK!

THE NEW ENGLISH COMEDY HIT THAT'S LOADED WITH LAUGHS!

Value for Money

COLOR BY TECHNICOLOR

JOHN GREGSON · DIANA DORS

He went to the city for a change and a rest... the waiters got the change... she got the rest!...

Added Enjoyment! Mr. Magoo Cartoon and Travel in Color! PARK FREE at Vandervoort's Wednesday, Saturday and Sunday

---

NOW! PAGEANT NOW!

HURRY... POSITIVELY LAST 7 DAYS!

MATINEE ADULTS 90c

Ten Commandments

EVENING ADULTS $1.00

TODAY AT 1:00 AND 8:00 P.M.

CHILDREN 75c AT ALL TIMES

MOTION PICTURE DIRECTORY

APACHE 2227 S. BROADWAY
John AGAR ★ Maria ENGLISH
'FLESH AND THE SPUR' Color
Richard DENNING ★ Beverly GARLAND
'NAKED PARADISE' Color
Sat. Matinee Starts 2:00: 'MAN BEAST' 'PREHISTORIC WOMEN'

APOLLO DeBALIVIERE at WATERMAN
Cool! Park Free! Start 6:45
STARTLING DRAMA IN WEST INDIES
James MASON ★ Joan FONTAINE
Belafonte ★ DANDRIDGE
'ISLAND IN THE SUN' Cinc.-Col.
6:30
Dan DAILEY ★ Jean COLLINS
Jayne MANSFIELD
Steinbeck's 'WAYWARD BUS' Cine.
6:45, 10:20

AVALON Starts 7:00
CHILDREN FREE WITH PARENTS
2 Fun Filled, Action Filled Walt Disney Hits, both in Technicolor!
'JOHNNY TREMAIN' and 'BAMBI'

BADEN 8301 N. BROADWAY
Walter BRENNAN ★ Brandon DeWILDE
'GOODBYE MY LADY'
'BUGS BUNNY REVUE'

BEVERLY 7740 OLIVE STREET RD.
All Color Show!
Marilyn MONROE ★ Laurence OLIVIER
'THE PRINCE AND THE SHOW GIRL' 8:25
'THE CURSE OF FRANKENSTEIN' 6:45, 10:25
SPECIAL CHILDREN'S MAT. SAT. 2 P.M.
1 HOUR CARTOON CARNIVAL
PLUS IN TECHNICOLOR
'THE CURSE OF FRANKENSTEIN'
Cartoon Free Parking

BREMEN 20TH and BREMEN
Walter BRENNAN ★ Brandon DeWILDE
'GOODBYE MY LADY'
'BUGS BUNNY REVUE'

BRENTWOOD 2329 BRENTWOOD
Walt DISNEY'S
'BAMBI' 7:00 & 9:56
Ralph RICHARDSON ★ Colin PETERSON
'SMILEY' 8:25
MATINEE SATURDAY
CONTINUOUS SHOW STARTS 1:30

CAHOKIA DRIVE-IN Rt. 460 E. St. Louis, Ill.
'20 MILLION MILES TO EARTH'
'THE 27TH DAY'

CINDERELLA 2735 CHEROKEE
Bill ELLIOTT
'CALLING HOMICIDE'
Lee CHANEY JR.
'INDESTRUCTIBLE MAN'

COLUMBIA LAST DAY! Opens 6:30
CHILDREN FREE WITH PARENTS
Stewart GRANGER ★ Rhonda FLEMING
'GUN GLORY'
CinemaScope-Color ★ Shows 7:00 & 10:15
George MONTGOMERY ★ Bill WILLIAMS
'PAWNEE' 8:45 P.M.

CREST PARK FREE!
Starts 6:45
CHILDREN FREE WITH PARENTS
Burt LANCASTER ★ Kirk DOUGLAS
'GUNFIGHT AT THE O.K. CORRAL'
In VistaVision and Technicolor
Audie MURPHY ★ George NADER
'JOE BUTTERFLY'
In CinemaScope and Technicolor

EAST ST. LOUIS DRIVE-IN
3601 ST. CLAIR, EAST ST. LOUIS, ILL.
Fay SPAIN ★ Steven TERRELL
'DRAGSTRIP GIRL'
Dick MILLER and the PLATTERS
'ROCK ALL NIGHT'

GEM 8340 ST. CHARLES ROCK RD.
Stewart GRANGER ★ Rhonda FLEMING
'GUN GLORY' 7:00-10:15
Audie MURPHY ★ George NADER
'JOE BUTTERFLY' 8:50
Cartoon Free Parking

GRANADA PARK FREE!
Reg. Prices! Opens 6:30
CHILDREN FREE WITH PARENTS
Rod STEIGER ★ Brian KEITH
'RUN OF THE ARROW'
Technicolor ★ Shows 7:00 & 10:10 P.M.
Jerry LEWIS ★ Martha HYER
'THE DELICATE DELINQUENT'
VistaVision ★ Shown Only 8:30 P.M.

GRAVOIS Opens 6:30 P.M.
CHILDREN FREE WITH PARENTS
Audie MURPHY ★ George NADER
'JOE BUTTERFLY'
CinemaScope-Color ★ Shows 6:45 & 10:15
Marilyn MONROE ★ Laurence OLIVIER
'PRINCE AND THE SHOWGIRL'
Technicolor ★ Shows Only 8:20

HI-POINTE THE HOUSE OF HITS
Reg. Prices! Opens 6:30
CHILDREN FREE WITH PARENTS
Rock HUDSON ★ Dana WYNTER
'SOMETHING OF VALUE'
Shown 8:35 Only and Bing CROSBY
'MAN ON FIRE'
Shown at 6:45 and 10:15 P.M.

IVANHOE 3239 IVANHOE
Cool! Show Starts 6:30
Extra—THREE STOOGES—Extra
George NADER ★ Julie ADAMS
'FOUR GIRLS IN TOWN'
Jack MAHONEY ★ Martha HYER
'SHOWDOWN AT ABILENE'

LEMAY 313 LEMAY FERRY RD.
Adults 40c Children 10c
'DAVY CROCKETT AND THE RIVER PIRATES' Color
'MAN IN SPACE'
'BADLANDS OF MONTANA'

LINDELL PARK FREE!
Opens 6:30 P.M.
CHILDREN FREE WITH PARENTS
Clark GABLE ★ Yvonne DeCARLO
'BAND OF ANGELS'
In Color ★ Shown Only 8:15 P.M.
Jose FERRER ★ Julie LONDON
'THE GREAT MAN'
Shown at 6:40 and 10:20 P.M.

LONGWOOD 9415 S. BROADWAY
Cooled by Refrigeration!
Pat BOONE ★ Terry MOORE
'BERNARDINE' Cine and Color
David FARRAR ★ Julia ARNALL
'TEARS FOR SIMON' Color

LYRIC SIXTH NEAR PINE
Sterling HAYDEN 'THE IRON SHERIFF'
James Craig, 'Women of Pitcairn Island'

MAJESTIC 242 COLLINSVILLE, EAST ST. LOUIS, ILL.
Peter CUSHING ★ Hazel COURT
'CURSE OF FRANKENSTEIN'
Dean JAGGER ★ Edward CHAPMAN
'X—THE UNKNOWN'

MANCHESTER Starts 7:00
CHILDREN FREE WITH PARENTS
Burt LANCASTER ★ Tony CURTIS
'SWEET SMELL OF SUCCESS'
Hope HAAS ★ Cleo MOORE
'HIT AND RUN'

MAPLEWOOD PARK FREE
Reg. Prices! Opens 6:30
CHILDREN FREE WITH PARENTS
Rod STEIGER ★ Brian KEITH
'RUN OF THE ARROW'
Technicolor ★ Shows 7:00 & 10:10 P.M.
Jerry LEWIS ★ Martha HYER
'THE DELICATE DELINQUENT'
VistaVision ★ Shown Only 8:30 P.M.

MELBA GRAND, SOUTH OF GRAVOIS
Audie MURPHY ★ George NADER
'JOE BUTTERFLY' Color CinemaScope
Rod SKELTON ★ Vivian BLAINE
'PUBLIC PIDGEON NO. 1'

MELVIN 2913 CHIPPEWA
Henry FONDA ★ Vera MILES
'THE WRONG MAN'
Anthony QUINN ★ Lisa MILAN
'THE RIDE BACK'

MICHIGAN 7224 MICHIGAN
Cleo MOORE ★ Richard CRENNA
'OVEREXPOSED'
Bill ELLIOTT
'VENGENCE OF THE WEST'

NORSIDE GRAND at NAT. BRIDGE
Doors Open 6:30 Starts 7:00
All Walt DISNEY Show in Color
'BAMBI' at 7 & 10 P.M.
'JOHNNY TREMAIN' at 8:30 only
Plus Giant Cartoon Carnival

OSAGE KIRKWOOD, MO
James STEWART ★ Audie MURPHY
'NIGHT PASSAGE' Color at 8:30 Only
Tony CURTIS ★ Marisa PAVAN
'THE MIDNIGHT STORY' 7:00 & 10:10

OZARK WEBSTER GROVES, MO.
Cooled by Refrigeration!
Open at 6:30; Starts at 6:35
Clark GABLE ★ Yvonne DeCARLO
'BAND OF ANGELS' at 8:20 Only
Jose FERRER ★ Julie LONDON
'THE GREAT MAN' at 6:35 and 10:25

PAGEANT 8551 DELMAR BLVD.
LAST 7 DAYS!
'THE TEN COMMANDMENTS'
Today at 1:00 and 8:00 P.M.

PARK VALLEY PARK, MO.
Burt Lancaster, 'THE RAINMAKER'
Kirk Douglas, 'THE BIG TREES' Color

RICHMOND PARK FREE!
Opens 6:30
Clifton WEBB ★ Dorothy McGUIRE
'3 COINS IN THE FOUNTAIN'
CinemaScope-Color ★ Shown 6:45 & 10:10
William HOLDEN ★ Jennifer JONES
'LOVE IS A MANY-SPLENDORED THING'
CinemaScope-Color ★ Shown only 8:30

RIO PARK FREE
Reg. Prices! Opens 6:30
CHILDREN FREE WITH PARENTS
Rod STEIGER ★ Brian KEITH
'RUN OF THE ARROW'
Technicolor ★ Shows 7:00 & 10:10 P.M.
Jerry LEWIS ★ Martha HYER
'THE DELICATE DELINQUENT'
VistaVision ★ Shown Only 8:30 P.M.

RITZ 2147 S. GRAND
EARLY OPENING 5:15 P.M.
Start 5:30 (2 Complete Shows)
Walt Disney All-Technicolor Show
'JOHNNY TREMAIN' 5:30 & 8:30
'BAMBI' 7:20 & 10:20
Cartoon Revue 6:50 and 9:50

RIVOLI SIXTH NEAR PINE
Fr. LOVEJOY, 'FINGERMAN' A.A. W. Brennan, 'LURE OF THE WILDERNESS'

ROXY LANSDOWNE near MACKLIND
Opens 6:30, Starts 6:45, Last Day
James MASON ★ Harry BELAFONTE
'ISLAND IN THE SUN' Cine., Col.
John PAYNE ★ Ruth ROMAN
'REBEL IN TOWN'

ST. CHARLES DRIVE-IN Highway 94 St. Charles, Mo.
James STEWART ★ Shirley BOND
'THE SPIRIT OF ST. LOUIS' Cine
Edward G. ROBINSON ★ Jayne MANSFIELD
'ILLEGAL'
Walt DISNEY'S 'DAVY CROCKETT AND THE RIVER PIRATES' Technicolor

SAVOY FERGUSON, MO.
Audie MURPHY ★ George NADER
'JOE BUTTERFLY' Color, Cine.
Red SKELTON ★ Vivian BLAINE
'PUBLIC PIDGEON NO. 1' Color

SENATE BROADWAY and MARKET
Forrest TUCKER, 'STAGECOACH TO FURY'
BOWERY BOYS, 'FIGHTING TROUBLE'

SHADY OAK Held Over! 2nd Week!
Opens 6:30 P.M.
New English Comedy HIT 'VALUE FOR MONEY'—Performances at 7 & 9 P.M.
SPECIAL KIDDIE SHOW SATURDAY!
Opens 1:30—Clifton WEBB 'MR. SCOUTMASTER' and 5 CARTOONS

SHENANDOAH Starts 7:00
CHILDREN FREE WITH PARENTS
TWO ROCK! ROCK! POP! HITS
'DRAGSTRIP GIRL'
and 'ROCK ALL NIGHT'
SPECIAL KIDDIE SHOW SATURDAY
Opens 12:30 — 25c to All
'JUNGLE JIM IN THE FORBIDDEN LAND' and CARTOON CARNIVAL

61 DRIVE-IN 18¼ Miles South of Lindbergh, Hy. 61-67 (Lemay Ferry Rd.)
James STEWART ★ Shirley BOND
'THE SPIRIT OF ST. LOUIS' Cine
Walt Disney's 'DAVY CROCKETT AND THE RIVER PIRATES'
Jack PALANCE ★ Shelley WINTERS
'I DIED A THOUSAND TIMES' Cine
'MAN IN SPACE'

SKYVIEW DRIVE-IN South 46th St., Belleville, Ill.
Gary COOPER ★ Ruth ROMAN
'DALLAS'
Gary Cooper, 'DISTANT DRUMS'

STARLIGHT DRIVE-IN Rt. 140, ALTON, ILL.
'THE MAN WHO TURNED TO STONE'
'ZOMBIES OF MORA TAU'
'THE GUNFIGHTER'

TIVOLI Parking Refund 15c
Reg. Prices! Opens 6:30
CHILDREN FREE WITH PARENTS
Rod STEIGER ★ Brian KEITH
'RUN OF THE ARROW'
Technicolor ★ Shown 7:00 & 10:10 P.M.
Jerry LEWIS ★ Martha HYER
'THE DELICATE DELINQUENT'
VistaVision ★ Shown Only 8:30 P.M.
SAT. MAT. ONLY! 3 COLOR CARTOONS

TOWER PARK FREE!
Reg. Prices! Opens 6:30
CHILDREN FREE WITH PARENTS
Rod STEIGER ★ Brian KEITH
'RUN OF THE ARROW'
Technicolor ★ Shown 7:00 & 10:10 P.M.
Jerry LEWIS ★ Martha HYER
'THE DELICATE DELINQUENT'
VistaVision ★ Shown Only 8:30 P.M.

UNION PARK FREE
Reg. Prices! Opens 6:30
CHILDREN FREE WITH PARENTS
IT WILL HAUNT YOU FOREVER!
'THE CURSE OF FRANKENSTEIN'
In Color ★ Shown at 7:00 and 9:05
It Kills but Cannot Be Killed!
'X... THE UNKNOWN'
Shown only at 8:30 P.M.

VARSITY 6610 DELMAR
EARLY OPENING 5:15 P.M.
Start 5:30 (2 Complete Shows)
Walt Disney All-Technicolor Show
'BAMBI' 7:20 & 10:20
'JOHNNY TREMAIN' 5:30 & 8:30
Cartoon Revue 6:50 and 9:50
FREE PARKING
EARLY OPENING SATURDAY MATINEE
Open 11:00 A.M.; Continuous to 4:30 P.M.
2 COMPLETE SHOWS 25c
'DAVY CROCKETT & THE RIVER PIRATES'
3 STOOGES COMEDY-CARTOON REVUE

VICTORY Regular Prices!
Opens 6:30 P.M.
CHILDREN FREE WITH PARENTS
Rod STEIGER ★ Brian KEITH
'RUN OF THE ARROW'
Technicolor ★ Shown 7:00 & 10:10 P.M.
Jerry LEWIS ★ Martha HYER
'THE DELICATE DELINQUENT'
VistaVision ★ Shown Only 8:30 P.M.

WASHINGTON GRANITE CITY, Ill.
Regular Prices!
CHILDREN FREE WITH PARENTS
2 CHILL-FILLED HORROR HITS!
Jack MAHONEY ★ CinemaScope
'THE LAND UNKNOWN'
and 'DEADLY MANTIS'

WELLSTON PARK FREE!
Starts 7:00
CHILDREN FREE WITH PARENTS
2 Fun Filled, Action Filled Walt Disney Hits, both in Technicolor!
'JOHNNY TREMAIN'
and 'BAMBI'

WEST END DELMAR & SKINKER
Opens 6:30 P.M.
Stewart Granger 'GUN GLORY' and Donald O'Connor 'BUSTER KEATON STORY'

---

time for another great one . . .

3:10 to YUMA

GLENN FORD · VAN HEFLIN

FELICIA FARR

A COLUMBIA PICTURE

ADDED ATTRACTION

LURED BY SUNKEN TREASURE IN THE PRIMITIVE CARIBBEAN

'DEEP ADVENTURE'

In WarnerColor

ST. LOUIS STARTS TODAY OPENS 4:45 P.M.

AT OUR REGULAR LOW ADMISSION PRICES!

It's an Idea
By Vera

The age-old craft of stained glass has been turned into an art for the home. Recently introduced into the home furnishing market are leaded glass tables, tea carts, lamps, and screens framed in wood, brass or wrought iron.

Hash Patties With Beet Relish

Ingredients: One can (one pound) beets (drained), two teaspoons sugar, one-fourth teaspoon salt, one to two tablespoons bottled horseradish, one-third cup undiluted evaporated milk, two and one-half teaspoons cider vinegar, two cans (one pound each) corned beef hash.

Method: Chop beets very fine; stir in sugar, salt and horseradish. Stir together undiluted evaporated milk and vinegar so milk thickens; stir into beet mixture. Cover and refrigerate to chill and blend flavors. When ready to serve, open cans of corned beef hash at both ends and slide out hash in one piece. Carefully cut each hash loaf into four slices; place on baking sheet or broiler tray without rack. Broil three inches from heat, turning once, about 10 minutes, or until browned and heated through. Serve at once with beet relish. Makes four to six servings.

DAVEY "NOSE" BOLD
TO THE RESCUE

Due to the loss of the Bonnie's Black Angus featured performer, Davy "Nose" Bold has graciously offered to pinch hit for a 9 P.M. show tonight and tomorrow. He will be at his own CELEBRITY CLUB, Delmar and Skinker, later on during these same evenings.

also
JULIE BELLE
Sensational New Singing Star
and
CLAY RISINGER
Recording Artist and M.C.
4 Shows Tonight and Tomorrow Night at
bonnie's
BLACK ANGUS
DOWNTOWN ST. LOUIS AT 905 PINE
MA. 1-7025

MOVIE TIME

ST. LOUIS
"3:10 TO YUMA," at 8:00, 7:25, 9:50.

ORPHEUM
"HOOPER HOOK," at 12:49, 3:46, 6:43, 9:40; "JUNGLE HEAT," at 12:12, 5:09, 8:06.

ESQUIRE
"AROUND THE WORLD IN 80 DAYS," at 8:30.

AMBASSADOR
"SEVEN WONDERS OF THE WORLD," at 8:30.

PAGEANT
"THE TEN COMMANDMENTS," at 1:00, 8:00.

LOEW'S STATE
"PICKUP ALLEY," at 10:55, 2:30, 6:10, 9:50; "BEYOND MOMBASA," at 12:25, 4:05, 7:45.

FOX
"JET PILOT," at 2:24, 6:09, 9:54; "THE NIGHT RUNNERS," at 12:45, 4:30, 8:15.

RICHMOND
"3 COINS IN THE FOUNTAIN," at 6:45, 10:00; "LOVE IS A MANY SPLENDORED THING," at 8:30.

SHADY OAK
"VALUE FOR MONEY," at 7:00, 9:00.

MISSOURI
"CAT GIRL," at 5:42, 8:33; "THE AMAZING COLOSSAL MAN," at 6:51, 9:42.

IT'S Football TIME AGAIN

Don't miss this FIRST GAME!

ARMY
Vs.
NEBRASKA
DIRECT FROM WEST POINT
TOMORROW
at 1:00 p.m.
KSD
550 on RADIO

FINAL 2 DAYS!
FRIDAY & SATURDAY SEPT. 27 & 28

CLEARANCE Sale

1957 GE APPLIANCES

We are clearing our stocks to make room for new models. All Floor samples at all stores and the crated merchandise in our warehouse are on sale. These bargains are real! The savings are genuine!

Giant Capacity 2 OVEN RANGE
Lets You Bake a Cake and Broil a Steak at the Same Time
- Pushbutton Controls
- Focused Heat Broiler
- Clock and Oven Timer
- Calred Cook Units

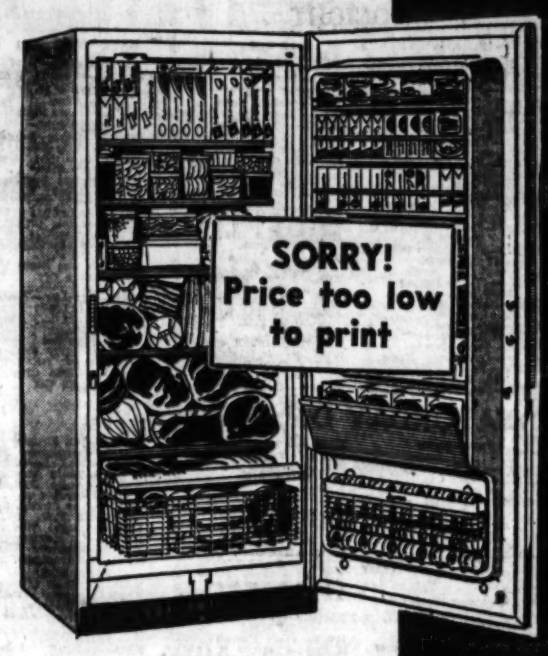

DELUXE FREEZER
- Glide out basket
- 5 fast freezing surfaces
- Juice can dispenser
- Magnetic Safety Door

MOBILE MAID DISHWASHER
- Exclusive "Flush Away Drain"
- Medically Proved Sanitation
- No installation required

AUTOMATIC LAUNDRY PAIR

Filter-Flo WASHER
- 2 wash speeds 2 spin speeds
- 10 lbs. clothes capacity
- Water saver
- Cold Water Rinse
- 2-Cycle

Automatic DRYER
- Automatic control for time and temperature
- Magnetic door
- Porcelain drum

Combination REFRIGERATOR-FREEZER
- Automatic Defrosting
- Big capacity freezer
- Revolving Shelves
- Magnetic Safety Door

NEVER PRICED SO LOW! COME IN NOW!

KITCHEN CENTER
10473 St. Charles Rock Rd. St. Ann, Mo.

LAZAR and Sons

1131 Brentwood Blvd. ___ PA. 1-5960
10475 St. Charles Rock Road HA. 8-7000
6602 West Florissant ____ CO. 1-5525
8632 GRAVOIS _____ FL. 1-9000
2204 S. Broadway _____ PR. 1-7150
EXCHANGE STORE, 2120 S. Broadway, MOhawk 4-2594

OPEN TONIGHT TILL 9 P.M.; SAT. TILL 5:30 P.M.

ST. LOUIS RADIO BROADCASTING STATIONS

Daylight Saving Time.

THIS AFTERNOON

Daylight Saving Time.

12:00 Noon
KSD—News, Frank Eschen
KMOX—Rex Davis: Headlines
WIL—Herb Oscar Anderson
KWK—Jack & Jerry
KXOK—Bruce Hayward
KFUO—Magazine of Air
WEW—Dwight Gordon
WTMV—Bob Farrell
KXLW—Amos Doston
KSTL—Market Reports
KATZ—The Buzzbo Show
12:15 P.M.
KSD—Playhouse Party
KMOX—Ma Perkins
WEW—(12:25) Markets
KSTL—News; Weather
12:30 P.M.
KMOX—Young Dr. Malone
KFUO—On the Farm
WEW—Melody Makers
WTMV—News; Bob Farrell
KSTL—Johnny Rion
12:45 P.M.
KMOX—Road of Life
KWK—(12:55) News
KXOK—(12:55) News
WEW—Dwight Gordon: News.
1:00 P.M.
KSD—New: True Confessions
KMOX—News; Happiness
WIL—News; Bob Osbourne
KWK—Jack & Jerry
KXOK—Bruce Hayward
KFUO—Music Appreciation
WEW—Skeets Yaney
WTMV—News; Byron Scott
KXLW—Amos Doston
KSTL—News Markets
KATZ—Walking With King
1:15 P.M.
KMOX—Second Mrs. Burton
KSTL—Spider Burks
1:30 P.M.
KSD—One Man's Family
KMOX—Strike It Rich
WTMV—News; Byron Scott
1:45 P.M.
KSD—Affairs of Dr. Gentry
KMOX—Gal Sunday
KWK—(1:55) News
KXOK—(1:55) News
WEW—(1:55) News
2:00 P.M.
KSD—News; Five-Star
KMOX—Nora Drake
WIL—News; Bob Osbourne
KWK—Ed Wilson
KXOK—Bruce Hayward
KFUO—Magazine of Air
WEW—Skeets Yaney
WTMV—News: Bob Farrell
KXLW—Amos Doston
KSTL—Spider Burks
KATZ—Bluesville U.S.A.
2:15 P.M.
KMOX—Just Entertainment
KFUO—Gr. Rpt.: Music
2:30 P.M.
KSD—Woman in My House
KFUO—News
WTMV—News; Bob Farrell
2:45 P.M.
KSD—Pepper Young
KMOX—House Party
KWK—(2:55) News
KXOK—(2:55) News
KFUO—Recital Time
WEW—(2:55) News
3:00 P.M.
KSD—News; Carl McIntire
KMOX—Phil Stevens
WIL—News; Gene Chase
KWK—Ed Wilson Show
KXOK—Ed Bonner
KFUO—Wings of Healing
WEW—Dwight Gordon
WTMV—Bob Farrell
KXLW—Rodney Jones
KSTL—Chuck Norman
KATZ—Dave Dixon
3:30 P.M.
KMOX—Harry Fender
KFUO—Music
WTMV—News; Bob Farrell
3:45 P.M.
KWK—(3:55) News
KXOK—(3:55) News
KFUO—U.N. Story
WEW—(3:55) News
4:00 P.M.
KSD—News; Carl McIntire
KMOX—Harry Fender
WIL—News; Gene Chase
KWK—First Five Revue
KXOK—Ed Bonner
KFUO—Song Shop
WEW—Dwight Gordon
WTMV—Les Barry
KXLW—Juke Box
KSTL—Chuck Norman
KATZ—Dave Dixon
4:30 P.M.
KFUO—Open Bible
WTMV—News; Les Barry
4:45 P.M.
KSD—(4:55) News
KWK—(4:55) News
KXOK—(4:55) News
KFUO—Children's Album
WEW—(4:55) News
5:00 P.M.
KSD—News; Ingham: Law
KMOX—News; A. Godfrey
WIL—News; Gene Chase
KWK—First Five Revue
KXOK—Ed Bonner
KFUO—News
WEW—Dwight Gordon
5:15 P.M.
KSD—Business; L. Welk
KFUO—Sports Reel
5:30 P.M.
KSD—News, Frank Eschen
KMOX—H. Carey Spts.
KXOK—News; E. Bonner
KFUO—Serenade
WEW—Chad Lassiter
WTMV—News; Les Barry
KSTL—Johnny Rion
5:45 P.M.
KSD—Sportscast; Music Hits
KMOX—Lowell Thomas
WIL—News; Gene Chase
KWK—(5:55 News
KXOK—(5:55) News
KFUO—Family Worship Hr.
WTMV—Polka Time

TONIGHT

6:00 P.M.
KSD—News; Sports A Wea.
KMOX—News; Harry Fender
WIL—Ed Morgan, News
KWK—First Five
KXOK—Ed Bonner
KFUO—Evening Concert Hr.
WEW—News; Chad Lassiter
WTMV—Sports Results
KXLW—Juke Box
KSTL—Johnny Rion
KATZ—Gospel Train
6:15 P.M.
KSD—Man on the Go
WIL—Bob Osbourne
WTMV—Bob Farrell
6:30 P.M.
KSD—Three-Star Extra
KMOX—Bob Burns, Sports
WTMV—News; Bob Farrell
6:45 P.M.
KSD—Life and the World
KMOX—Ed Murrow, News
WIL—(6:55) News
KWK—Cityrama
KXOK—(6:55) News
KFUO—(6:55) The Bible
WTMV—Hi-Lights in Sports
7:00 P.M.
KSD—News; Bob Hope
KMOX—Sports; Roy Queen
WIL—Bob Osbourne
KWK—Cityrama
KXOK—Peter Martin
KFUO—Devotional Music
WTMV—Football: E. St. L. vs. Washington U.S.
KATZ—The Travelin' Man
7:15 P.M.
KFUO—Sign off
8:30 P.M.
WIL—News
8:45 P.M.
KSD—(8:55) News
WIL—Mus.; People in News
KXOK—(8:55) News
KATZ—(8:55) News
9:00 P.M.
KSD—Boxing Bout: Giardello vs. Lane
KMOX—Baseball cont.
WIL—Vandercook; Mus.
KWK—Cityrama
KXOK—Peter Martin
WTMV—Football cont.
KATZ—Night Beat
9:15 P.M.
WIL—Just Music
9:30 P.M.
WIL—World Tomorrow
9:45 P.M.
KSD—Safe Boating; Music
KXOK—(9:55) News
10:00 P.M.
KSD—News
KMOX—Baseball cont.
WIL—News; Rhythm & Beat
KWK—Muny Opera Refrec'n
KXOK—Peter Martin
WTMV—Herv's Roscoe
KATZ—Night Beat
10:15 P.M.
KSD—Starlites
KMOX—(10:25) Scoreboard
10:30 P.M.
KMOX—News
KWK—Dance Time
10:45 P.M.
KMOX—Harry Fender
KWK—Party House; News
KXOK—(10:55) News
11:00 P.M.
KSD—News; Starlites
KMOX—News; H. Fender.
WIL—News; Dawn Patrol
KWK—Diamonds in Music
KXOK—Cloud Club
WTMV—Sign Off
KATZ—Night Beat
11:30 P.M.
KSD—News; Night Music
KWK—Sign Off
11:45 P.M.
KSD—(11:55)—News
KMOX—(11:55) News
KXOK—(11:55) News
12 Midnight
KSD—Sign Off
KMOX—Harry Fender
WIL—News; Dawn Patrol
KXOK—Cloud Club
KATZ—Sign Off

Classical Music on Radio Today

Classical music on St. Louis radio stations today. Symbols: (L), live; (R), recordings; (T) transcriptions.
KFUO (AM AND FM): 10:00 a.m.—Music of the Masters (R): Dallis's "In a Summer Garden"; Copland's "El Salon Mexico." 1:00 p.m.—Music Appreciation Hour (R): Ravel's "Concerto for the Left Hand"; Tschaikovsky's "Aurora's Wedding." 6:00 p.m.—Evening Concert Hour (R): Gounod Highlights from Faust.
KCFM (FM): 8:30 a.m.—Let's Listen to Music (R). 6:00 p.m.—Candlelight and Silver (R). 6:30 p.m.—Music in the Air (R). 7:00 p.m.—Boatmen's Hour (R). 8:00 p.m.—Autumn Serenade (R). 8:30 p.m.—Musical Showcase (R). 9:00 p.m.—Baldwin Hour (R): Berlioz's "Symphony Fantastique"; Rachmaninoff's "Isle of the Dead." 10:00 p.m.—Eight-Eight Keys and Two Hands (R): Mozart's "Sonata No. 4 and 11." 10:30 p.m.—Peace Hilltop (R): Schubert's "Incidental Music to Rosamunde, Part One." 11:00 p.m.—Eleventh Hour Symphony (R): Glinka's "Kamarinskaya"; Beethoven's "Symphony No. 6"; Berlioz's "Romeo and Juliet."

SATURDAY MORNING
KFUO (AM AND FM): 10:00 a.m.—Music of the Masters (R): Gabrieli's "Processional and Ceremonial Music."
KCFM (FM): 8:30 a.m.—Let's Listen to Music (R).

SATURDAY DAYTIME

5:30 A.M.
KMOX—Ted Mangner Show
WIL—Bill Miller
KXOK—Ear. Bk. Farm News
5:45 A.M.
KSD—Church in Wildwood
KXOK—Early Show; News
6:00 A.M.
KSD—A.P. News
KMOX—Jim Butler
WIL—News
KWK—Reed Farrell
KXOK—Bill Crabbe
WEW—News; Skeets Yaney
KXLW—Amos Doston
KATZ—Highway to Heaven
6:15 A.M.
KSD—Sacred Heart Pgm.
KMOX—News; Bill Miller
KWK—(6:25) News
WEW—(6:25) Markets
6:30 A.M.
KSD—Time and Tempos
KWK—Reed Farrell
WEW—Skeets Yaney
6:45 A.M.
KSD—A.P. News
KWK—(6:55) News
KXOK—(6:55) News
KSTL—Johnny Rion
KATZ—(6:55) News
7:00 A.M.
KSD—News; Tempos
KMOX—World News
WIL—News; Bill Miller
KWK—Reed Farrell
KXOK—Bill Crabbe
KFUO—Weather; Hymns
WEW—News; Skeets Yaney
WTMV—Sacred Heart Pgm.
KXLW—Amos Doston
KSTL—Johnny Rion
KATZ—Rhythm Express
7:15 A.M.
KSD—Tempos; Weather
KMOX—Rex Davis; Wea.
KWK—(7:25) News
KFUO—Morning Meditation
WTMV—Music for You
7:30 A.M.
KSD—Time and Tempos
KMOX—Clockwatcher
WIL—News; B. Miller
KWK—Ed Wilson
KXOK—News; E. Crabbe
KFUO—Morning Saluta
WTMV—Sacred Music.
7:45 A.M.
KSD—A.P. News
WIL—(7:55) News
KWK—(7:55) News
KXOK—(7:55) News
WTMV—Grady Cantrell
8:00 A.M.
KSD—World News Roundup
KMOX—Rex Davis
WIL—Sports, Bill Miller
KWK—Ed Wilson Show
KXOK—Bill Crabbe
KFUO—Morning Saluta
WEW—News; Skeets Yaney
WTMV—News; 88 for 10
KXLW—Amos Doston
KSTL—Johnny Rion
KATZ—Rhythm Express
8:15 A.M.
KSD—Sports; Tempos
KMOX—The Clockwatcher
WIL—(8:25) News
WTMV—Bible Class
KSTL—Chapel of the Air
8:30 A.M.
KSD—A.P. News
WIL—Bill Miller
KWK—News; Wilson
KXOK—News; B. Crabbe
KFUO—Beside Still Waters
WTMV—News; Music Shop
KSTL—Gospel Revival
8:45 A.M.
KSD—Tempos; Think
KMOX—Records
KXOK—(8:55) News
KFUO—Themes of Ages
KSTL—Baptist Hour
9:00 A.M.
KSD—News; Monitor
KMOX—News; Galen Drake
WIL—News; Gene Chase
KWK—Ed Wilson Show
KXOK—Ed Bonner
KFUO—Markets; News
WEW—Country Hoedown
WTMV—Music Shop
KXLW—Rodney Jones
KSTL—Back to Bible
KATZ—Marching to Zion
9:15 A.M.
KMOX—Galen Drake
KFUO—Dateline London
WEW—Unity Viewpoints
9:30 A.M.
KFUO—Chapel Window
WEW—Fiddlin' Willis
WTMV—News; Music Shop
KSTL—Christian Jew Hour
9:45 A.M.
KWK—(9:55) News
KXOK—(9:55) News
KFUO—Parade of Business
KSTL—Market Report
10:00 A.M.
KSD—News; Monitor
KMOX—News; Robt. Q.
WIL—News; Gene Chase
KWK—Ed Wilson
KXOK—Ed Bonner
KFUO—Music of the Masters
WEW—News, D. Gordon
WTMV—Music Shop
KXLW—Rodney Jones
KSTL—Baptist Hour
KATZ—Marching to Zion
10:15 A.M.
KMOX—Robert Q. Lewis
10:30 A.M.
KWK—Reed Farrell
KFUO—Fashions & Fabrics
WTMV—News; Music Shop
KATZ—Coffee Break
10:45 A.M.
KXOK—(10:55) News
KFUO—Bible Quiz
11:00 A.M.
KSD—News; Wea.; Monitor
KMOX—News; Jim Stevens
WIL—News; Gene Chase
KWK—Reed Farrell
KXOK—Ed Bonner
KFUO—Bible Quiz
WEW—News; D. Gordon
WTMV—News; Music Shop
KXLW—Rodney Jones
KSTL—Baptist Hour
KATZ—Coffee Break
11:15 A.M.
KSD—Monitor
KFUO—News
11:30 A.M.
KSD—Freddy Martin
KMOX—Gunsmoke
KFUO—Music
WTMV—Spts.; Music Shop
KSTL—Johnny Rion
KATZ—The Buzzbo Show
11:45 A.M.
KSD—News; Weather
KMOX—(11:55) News
KWK—(11:55) News
KXOK—(11:55) News
WEW—(11:55) News
KSTL—Rion: Markets
KATZ—(11:55) News
12:00 Noon
KSD—Farm & Home
KMOX—Davis; Sports
WIL—News; Spinnin' High
KWK—Reed Farrell
KXOK—Bill Crabbe
KFUO—Devotional Music
WEW—Chad Lassiter
WTMV—Latin American Hr.
KXLW—Amos Doston
KSTL—Markets
KATZ—The Buzzbo Show
12:15 P.M.
KSD—Business; Alex Dreier
KMOX—T. Mangner Digest
KFUO—Moments With God
KSTL—Deliverance for Today
12:30 P.M.
KSD—Football Warmup
KMOX—News; Amos-Andy
WIL—Pop Parade
WTMV—News.; Latin Amer.
KSTL—Johnny Rion
12:45 P.M.
KSD—Football; Army vs. Nebraska
KWK—(12:55) News
KXOK—(12:55) News
KFUO—Markets: News
1:00 P.M.
KSD—Football Cont.
KMOX—News; Music Break
WIL—News; Pop Parade
KWK—Reed Farrell
KXOK—Bill Crabbe
KFUO—Let's Go to Opera
WEW—News; Chad Lassiter
WTMV—Bob Farrell
KXLW—Amos Doston
KSTL—Bob Roberts Show
KATZ—Walking With King
1:15 P.M.
WIL—(1:25) Sports
WTMV—Football Preview
1:30 P.M.
WIL—Pop Parade
WTMV—Notre Dame vs. Purdue
KSTL—Hillbilly Corral
1:45 P.M.
KMOX—(1:55) News
KXOK—(1:55) News
KWK—(1:55) News
2:00 P.M.
KSD—Football cont.
KMOX—News; Music Break
WIL—News; Pop Parade
KWK—Ed Wilson
KXOK—Bill Crabbe
KFUO—Let's Go to Opera
WEW—News; Chad Lassiter
WTMV—Football Cont.
KXLW—Amos Doston
KSTL—Fat's Woolsey
KATZ—Bluesville U.S.A.

ATTENTION NEW CAR BUYERS
THE LID IS OFF!
ON RETAIL SALES
NOW AT
BARRETT WEBER FORD
WE HAVE FIVE LOTS THAT ARE
JAMMED FULL OF BRAND NEW FORDS
We Have 221 NEW FORDS AND EXEC. CARS THAT
MUST BE SOLD NOW!
CHECK THESE EXAMPLES

STOCK NUMBER	MODEL	EQUIPMENT	Was	Now
Red 1455	Custom 2-Door	F.A. Heater and Defroster, P.A. Wiper, Oil Filter, Directional Lites.	2292.00	1729.00
Green & White 266	Custom 300 4-Door	Fordomatic, P.A. Wipers, W.S. Walls, Oil Filter, C.R. Radio, F.A. Heater, V-8 Engine, Wheel Covers, 1 S.V. Mirror, Directional Lites, Stylestone Paint.	2962.00	2161.00
Gold & White 499	Fairlane 4-Door	Fordomatic, V-8 Engine, Power Pack, W.S. Walls, P.A. Wipers, Oil Filter, Stylestone Paint, F.A. Heater, 9-Tube Radio, W.S. Washer, El. Clock, F.W. Covers, Turn Lites.	3112.00	2299.00
Red & White 924	Fairlane 500 2-Door Vic.	Fordomatic, P.A. Wipers, W.S. Walls, Stylestone Paint, F.A. Heater, V-8 Engine, Wheel Covers, El. Clock, Directional Lites.	3167.00	2276.00
Tan 1360	Ranch Wagon 2-Door	Fordomatic, P.A. Wipers, W.S. Walls, F.A. Heater, Oil Filter, Directional Lites.	2760.00	2193.00
Red & White 161	9-Pass. C. Sedan Wagon	Fordomatic, Power Pack, P.A. Wipers, W.S. Walls, El. Clock, V-8 Engine, Power Pack, Stylestone Paint, C.R. Radio, F.A. Heater, S.P.A., A.P., Wheel Covers, Directional Lites.	3517.00	2579.00
Black 1440	Convert.	Fordomatic, P.A. Wipers, Oil Filter, W.S. Walls, C.R. Radio, F.A. Heater, Wheel Covers, El. Clock, V-8 Engine, Directional Lites.	3302.00	2497.00

(On Trade-Ins) We will substract the cash value of your present car from the above "Now" prices.

We have Convertibles, Hardtops, Station Wagons, 2 and 4-Dr. Sedans. All Models are available in 6 or 8-cyl. engines, Fordomatic or standard transmission. Your choice of colors.

Your present car will make a down payment regardless of year or condition.
Finance men on duty at all times.
36 Month Bank Rate Financing.
Insurance Optional at Extra Cost

FREE • FREE
Friday, Saturday and Monday Only
15 Month 100% No-Hassel Bond Guarantee on All Cars
FREE • FREE

We need just enough profit over our cost to service your new car. You will receive your new car warranty and full servicing just as if you paid regular retail price.
THIS OPPORTUNITY COMES ONCE A YEAR AND IT IS HERE "NOW" AT
BARRETT WEBER FORD
3122 South Kingshighway (at Arsenal) PR. 6-0707
Service Dept. Open 'Til Midnight

TODAY'S TELEVISION PROGRAMS

DAYLIGHT SAVING TIME
KSD-TV (Ch. 5), KWK-TV (Ch. 4), KTVI (Ch. 2), KETC (Ch. 9)
(Programs in Color Are Listed in Black Type)

A.M.
11:00 5 Tic Tac Dough: Jack Barry m.c.
4 Hotel Cosmopolitan
2 Movie: Elliott Nugent, Lloyd Hughes in "Sky Bound"
9 Beginning Spelling
11:15 4 Love or Life
11:25 9 Here and There
11:30 5 It Could Be You
4 Search for Tomorrow
11:45 4 Guiding Light
9 Room Nine

P.M.
12:00 5 Shopping With Charlotte
4 Recallit and Win
2 Rural Roundup
12:20 9 Here and There
12:30 5 Charlotte Peters Show
2 Film
12:40 9 Room Nine
12:45 2 Fun With Books
12:50 4 News; Community Album
1:00 5 City Detective: "Case of the Happy Hoboes"
4 Beat the Clock: Bud Collyer, m.c.
2 Life With Elizabeth: Betty White
1:10 9 Physics
1:30 5 Bride and Groom: Byron Palmer, Robert Paige
4 House Party
2 Susie: Ann Sothern
1:45 9 Learn to Spell
2:00 5 Matinee Theater: Lois Smith in "The Reluctant Heiress," scheming woman tries to marry off her younger sister to a man she believes will come into an inheritance (color)
4 Big Payoff
2 Willy: June Havoc
2:10 9 St. Louis, Missouri
2:30 4 The Verdict Is Yours
2 Coffee Break: Jack Murdock
2:35 9 Missouri Constitution
3:00 5 Queen for a Day: Jack Bailey m.c.
4 Brighter Day
2 American Bandstand: Dick Clark, m.c.
9 Storyteller
3:15 4 Secret Storm
3:30 4 Edge of Night
9 French Through Television
3:45 5 Modern Romances
4:00 5 Comedy Time: "Private Secretary"
4 Gil Newsome Show
4:30 5 My Little Margie
2 Terry and the Pirates
4:50 4 Look, Listen, Learn
5:00 5 Wrangler's Cartoon Club
4 Fred Moegle Show
2 Mickey Mouse Club
5:30 5 Wrangler's Club: Film of the Boy Scout Jamboree at Valley Forge (color)
5:45 5 NBC News—Chet Huntley, David Brinkley
6:00 5 Weather
4 News—Ed Keath
2 News, Weather—Bruce Hayward
6:05 5 Sportsviews—Bob Ingham
6:10 4 Weather—Tom Brooks
6:15 5 Latest News—John Roedel
4 Sports Desk—Les Carmichael
2 News—John Daly
9 Introductory Physics: Dr. Harvey E. White, "Mechanics"
6:20 4 Labor Speaks
6:30 5 Saber of London: "Deep in the Heart of Chelsea." Inspector Saber brings a group of phony art dealers to justice
4 Beat the Clock: Bud Collyer m.c.
2 Rin Tin Tin: "The Courtship of Marshal Higgins"
6:45 9 College Math: Analytical Geometry and Calculus
7:00 5 Blondie: Blondie befriends a tramp and sets off chain of events that benefit Dagwood in his work
4 West Point: "McKinley's Challenge," narrow-minded cadet learns the best key to effectiveness is common sense
2 Jim Bowie: "Counterfeit Dixie," Jim breaks up a notorious counterfeit gang
7:30 5 Life of Riley: "The New Den," Riley becomes involved with mummies from a museum when Peg decides to convert Junior's room into a den
4 Destiny: Dan Duryea, Ward Bond in "The Marshal and the Mob," cowtown marshal tries to protect prisoner from mob violence
2 Boxing From St. Nick's: Middleweights Sugar Hart and Charley Cotten (film)
9 Anniversary III: Ed Schafer acts as host for reception for leading citizens who have appeared on Community Forum
8:00 5 M Squad: "The Watchdog," prowler bitten by a rabid dog is the object of an intensive police search
4 Mr. Adams and Eve: Howard gets Eve's mother a job in their new movie. David Niven appears as guest
8:30 5 The Thin Man: Nick learns that a prisoner, who threatened to "get" him for sending him up the river, has been paroled
4 Schlitz Playhouse: Ricardo Montalban, Yvonne DeCarlo in "Storm Over Rapallo," waterfront wastrel's get-rich-quick schemes lead to heartbreak for himself and his wife
2 Date With the Angels: "Nobody's Father," Vickie almost ruins a big insurance deal for Gus
9 President Eisenhower's Press Conference
9:00 5 Middleweight Boxing Bout: Joey Giardello vs. Bobby Lane
4 The Lineup: "The Fleet Queen Case," Lt. Guthrie and Inspector Grebb investigate what appears to be a routine murder case aboard ship docked at San Francisco bay in premiere episode of new series
2 Pettigrew Presents: Martha Vickers, Tom Drake in "No Place to Live," homeless family takes refuge in empty house in new housing development
9 Anniversary III: "Public Affairs Spotlight," review of programming of national and international affairs
9:30 4 Boots and Saddles: "Obsession," private's chances for entrance to West Point are blocked by intolerant attitude of career officer
2 Susie: Ann Sothern
9 Big City: Film introduced by Robert Duffy
9:45 5 Sports Extra: George Abel
10:00 5 Ranch Party: Tex Ritter, m.c.; guests, Jimmy Wakely, Merle Travis
4 Ten O'clock Report—Ed Brown
2 Top Plays of '57
10:05 4 Movie: Barton MacLane, Jack Haley in "Treasure of Fear"
10:30 5 Frontier: "Ferdinand Meyer's Army"
2 Sherlock Holmes: Ronald Heward
11:00 5 News—Bob Hille
2 News—Larry Ward
11:10 5 Weather—Cliff St. James
2 Weather—Carl McIntire
11:15 5 Late Movie: Vincent Price, Ellen Drew in "Baron of Arizona"
2 Sports News—Bill Crews
11:25 4 Late Night Roundup—Les Carmichael
11:30 2 Movie: Bonita Granville, Morgan Conway in "Truth About Murder"
11:40 4 Movie: Bruce Bennett, Leslie Brooks in "Underground Agent"
12:55 4 Thought for the Day
1:05 5 Weather

TOMORROW'S LISTINGS

A.M.
7:20 5 Film: "Woodrow Wilson, Spokesman for Tomorrow"
8:00 5 Hopalong Cassidy: "Mystery Man"
4 Film: "Tradition of the Army"
8:30 4 Captain Kangaroo
9:00 5 Howdy Doody
9:30 5 The Gumby Show
4 Mighty Mouse Playhouse
10:00 5 Fury
4 Cartoon Carnival
2 Western Movie: "Flaming Bullets"
10:30 5 Captain Gallant
11:00 5 True Story
4 Film
2 Junior Auction
11:30 5 Detective's Diary
4 Sky King
2 Movie: "Drifting Along"

P.M.
12:00 5 Western Roundup: "Night Raiders"
4 Lone Ranger
12:30 4 Cartoons
2 Soul's Harbor
1:00 5 Movie: "Last of the Mohicans"
4 Movie: "Outlaw Fury"
2 International Playhouse
1:30 2 Holiday
2:00 4 Movie: "Border Renegade"
2 China Smith
2:30 5 Cartoonville
2 Movie: "Out of the Blue"
2:45 5 Western Marshal
3:10 4 Cartoons
3:15 5 Parade of Magic
3:30 5 Movie Museum
3:45 5 N.C.A.A. Football Game: Stanford vs. Northwestern
2 With All My Heart
4:00 4 Fred Moegle Show
2 Texas Wrestling
4:30 4 Movie: "A Night in Casablanca"
5:00 2 TV Billiards
5:30 2 Lone Ranger

TONIGHT 5
A GOOD MOVIE ON CHANNEL

'BARON of ARIZONA'
starring
VINCENT PRICE
and ELLEN DREW
11:15 p.m.
KSD-TV

KSD Weather Reports

At 6:45, 7:05, 7:45 and 8:30 a.m.; Report and forecasts at 11:30 a.m. and 12:10 p.m., also 5:30, 6:10, and 11:00 p.m.

FM Programs

Frequency modulation programs are broadcast in St. Louis as follows: On station KSLH-FM, 91.5 meg., 9:10 a.m. to 12:00 noon and 1:10 p.m. to 4:15 p.m.; KCFM, 93.7 meg., 8:30 a.m. to 12 midnight; KFUO-FM, 99.1 meg., 7:00 a.m. to 8:15 p.m.

TELEVISION
SERVICE AND REPAIR

MERS TV SERVICE
DAY—NITE—SUNDAYS
ALL SETS REPAIRED IN HOME No Shop Work
JE. 3-4133
OL. 2-3112
All Work Guaranteed 431 N. Vandeventer

NITE TV SERVICE
FIXED IN HOME NO SHOP WORK
DAYS OL. 2-6818
AFTER 5 P.M. MI. 5-0755
CIRCLE TV 4206 Manchester
6-2 TERMS

TELEVISION REPAIRS
DAY—NIGHT—SUNDAY
FO. 7-5607 90-DAY GUAR.
HOME OR SHOP SERVICE
GENERAL TV SERVICE
Dispatch Office 5814 Easton

CALL THE OLDEST RADIO & TELEVISION CO. IN ST. LOUIS
Day or Night TV SERVICE
Budget Terms
SCHWEIG-ENGEL
4919 Delmar FO. 7-1885

TRAVLER TV
FOR SERVICE—ALL MAKES
Call MAin 1-9477
Authorized Trav-ler TV Service
2324 Olive St. Louis, Mo.

TV SERVICE
DAY—NIGHT—SUNDAY
MO. 4-0143 HOME OR SHOP WITH GUARANTEE
EADS TV & RADIO 3031 EADS

HOME TV SERVICE
All Makes and Model TV Sets Repaired in Your Home, No Shop Work
EDISON ELECTRONICS
6713 Clayton Ave.
MI. 5-8140 9 A.M. to 9 P.M. Daily Including Sat.

TV REPAIR MEN ATTENTION!
This space is available for you. The cost is low, the results are good. For details, phone
MA. 1-1111
Display Advertising Dept.

Television Notes and Gossip

ETHEL MERMAN, who has withdrawn from the cast of the musical "Crescendo," to be presented on KWK-TV Sunday night, was to have been paid $25,000 for her work, which would have consisted of about five minutes of singing. She withdrew because she was dissatisfied with her role. Julie Andrews and Sterling Holloway have been added to the "Crescendo" cast.

* * *

The new "Club Oasis" show to start on KSD-TV tomorrow night will have Van Johnson as its star. Johnson will sing and dance. The program will have a night club background.

* * *

President Fulgencio Batista of Cuba will be Martin Agronsky's guest on "Look Here" on KSD-TV Sunday afternoon.

* * *

Art Linkletter will be the guest-star on Giselé MacKenzie's new show on KSD-TV at 8:30 tomorrow night. He will sing on television for the first time.

* * *

Kate Smith's first appearance of this new television season will be as a guest on the Ed Sullivan show Oct. 6.

* * *

Nine writers have been signed up to prepare Shirley Temple's fairy tale series to start on NBC-TV in January.

* * *

Lew Kerner, a Hollywood veteran, has prepared one-minute prayers on color film, to be used as "fillers" on television stations. Kerner says that about 50 stations already have shown an interest in his "Minutes of Prayer" and he believes that eventually several hundred will be using them.

VAN JOHNSON

* * *

When movie producer Mike Todd gives his "little party for a few chums" in Madison Square Garden Oct. 17, CBS-TV may telecast an hour of the event.

* * *

When "Do You Trust Your Wife" becomes a regular program on KTVI next week, the first contestants will be Erik and Helena Gude, who won $100 a week for the next 23 years before the program went off the air last spring. The new program will have Johnny Carson as master of ceremonies.

* * *

Adam Kennedy, star of "The Californians," tried out nearly 1000 hats before he found one which looked like the type that miners wore in the gold rush days of 1849.

WATCH WORLD SERIES FREE
COLOR OR BLACK & WHITE TV
REFRESHMENTS TO ALL
SOUTHWESTERN TV CENTER
3821 S. GRAND BLVD.
Reconditioned TV Sets $14.95 & up

COLGATE-PALMOLIVE Presents

THE THIN MAN
Starring
PETER LAWFORD
PHYLLIS KIRK
and ASTA
TONIGHT AT 8:30
KSD-TV CHANNEL 5

NOW on CHANNEL 2

DATE WITH THE ANGELS
TONIGHT
8:30 p.m.

Forty Top Tunes of Greater St. Louis
WIL
Listed below are the forty best-selling records in Greater St. Louis for the week ending September 27, as determined by WIL's weekly survey of record distributors and leading record retailers. Hear them all every day on WIL.

NO.	RECORD	ARTIST	LAST WEEK
1.	Honeycomb	Jimmy Rodgers	2
2.	Diana	Paul Anka	1
3.	That'll Be the Day	The Crickets	3
4.	Chances Are	Johnny Mathis	4
5.	Mr. Lee	The Bobettes	4
6.	Whole Lotta Shakin' Goin' On	Jerry Lee Lewis	5
7.	Black Slacks	Sparkletones	15
8.	Lotta Lovin'	Gene Vincent	7
9.	Lips of Wine	Andy Williams	14
10.	Happy Happy Birthday Baby	The Tune Weavers	12
11.	Fascination	D. Carroll/J. Morgan	8
12.	And That Reminds Me	Dolla Reece	9
13.	Deep Purple	Billy Ward	20
14.	Plaything	Ted Newman	11
15.	In the Middle of An Island	Tony Bennett	10
16.	Just Between You and Me	The Chordettes	13
17.	Be Bop Baby	Ricky Nelson	27
18.	Goody Goody	Frankie Lymon	19
19.	Wake Up Little Suzie	Everly Brothers	26
20.	My Special Angel	Bobby Helms	38
21.	Keep a Knockin'	Little Richard	—
22.	Peanuts	Little Joe	—
23.	It's Not for Me to Say	Johnny Mathis	17
24.	Remember You're Mine	Pat Boone	24
25.	Little Bitty Pretty One	Bobby Day	31
26.	Mr. Fire Eyes	Bonnie Guitar	37
27.	Darling It's Wonderful	The Lovers/Playmates	—
28.	Back to School	Timmy Rodgers	—
29.	My One Sin	The Four Coins	—
30.	Bon Voyage	Janice Harper	34
31.	You're My One and Only Love	Ricky Nelson	33
32.	Melodie D'Amour	Ames Brothers	—
33.	An Affair to Remember	Vic Damone	39
34.	Zip Zip	The Diamonds	—
35.	Mean Woman Blues	Elvis Presley	—
36.	Hula Love	Buddy Knox	35
37.	Hey You Fool	The Crew-Cuts	40
38.	There's Only You	Don Rondo	—
39.	What You've Done to Me	Micky Marlowe	—
40.	Get a Date With an Angel	Billy Williams	—

BILL MILLER MUSIC
BOB OSBORNE MUSIC
ROY MAY NEWS
GENE CHASE MUSIC
BOB HARDY MUSIC
PAUL BAIR NEWS
Watch the Post-Dispatch every Friday for WIL's TOP FORTY survey and clip this advertisement to assist you in listening to your favorite popular records.
WIL 1430 In Tempo With Today! WIL 1430

OUT OUR WAY—By J. R. Williams

HERMAN—By Clyde Lamb

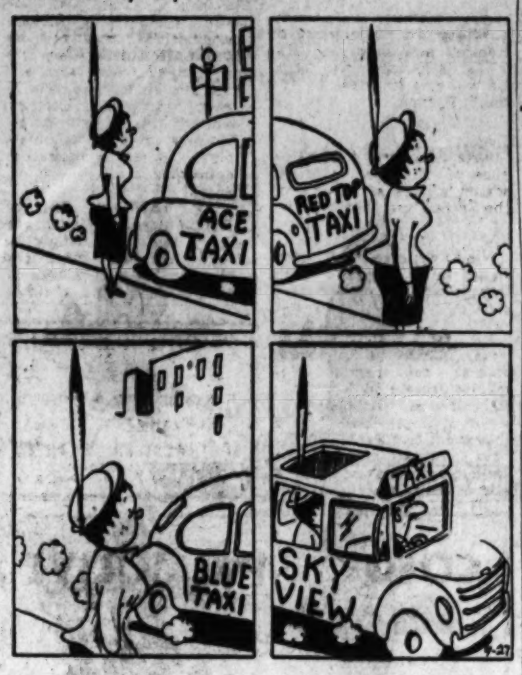

HI and LOIS—By Mort Walker and Dik Browne

RIP KIRBY—By Alex Raymond

THE HEART OF JULIET JONES—By Stan Drake

DIXIE DUGAN—By McEvoy & Striebel

BUZ SAWYER—By Roy Crane

STEVE ROPER—By Saunders and Overgard

KERRY DRAKE—By Alfred Andriola

JOE PALOOKA—By Ham Fisher

MANDRAKE—By Lee Falk and Phil Davis

HENRY—By Carl Anderson

DONALD DUCK—By Walt Disney

RIPLEY'S BELIEVE IT OR NOT

Crossword Puzzle

ACROSS
1. Walk
5. Chalice
8. Tighten
12. Continent
13. Shakespearean prince
14. Valuable matter
15. Optical glass
16. Tropical black bird
17. Gem
18. Window glasses
20. Missing
23. Amaze
24. Barrier
26. Guido's note
27. Plants without woody stems
31. Worn away
33. New start
34. Trite
35. Tribunal
36. Be profitable
37. Petroleum product
40. Translated from cipher
42. Clock faces
46. Border on
47. Metal fastener
49. Lamb's adversary
50. Italian city
51. Playing card
52. Copper coin
53. Insects
54. Tree
55. Margin

DOWN
1. Insect's feeler
2. On the ocean
3. Kind of spice
4. Alleviates
5. Sunken fence
6. Tomorrow: Sp.
7. Excuse
8. Glinted
9. Hindu queen
10. English river
11. Violent pain
19. Hardened
21. Showed to a seat
23. Long used
24. Social bud
25. Constellation
28. Rescinded
29. Blast
30. Furtive
32. Amer. Indians
33. Short-napped
35. Waist
38. Do something in return
39. Relative
40. Amer. geologist
41. Very black
42. System of worship
44. Kind of fish
45. Glut
48. Untried

O	A	L		A	L	A	M	O		R	I	B		
A	R	E		L	O	S	E	S		I	D	E		
R	E	A	S	O	N	S		M	O	V	E	D		
E	A	T	I	N	G		M	O	R	A	S	S		
		H	A	G		E	A	S	E	L				
S	T	E	M		B	A	S	I	S		B	E		
A	I	R		M	A	R	T	S		M	O	R		
T	E		M	O	L	E	S		O	I	S	E		
		M	A	L	E	D		A	R	C				
S	T	O	R	E	D		A	B	A	T	E	D		
C	O	N	E	S		O	V	U	L	A	T	E		
A	R	E		T	I	M	E	S		T	O	E		
S	A	Y		S	T	E	R	E		E	N	D		

Solution of Yesterday's Puzzle

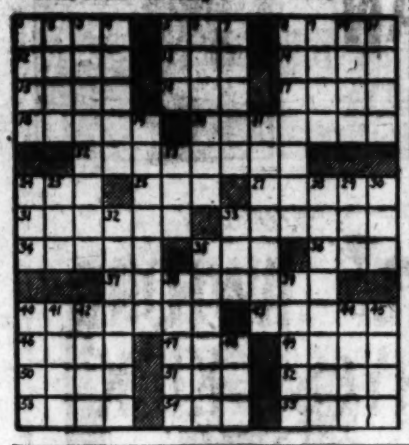

Uncle Ray's Column

By Ramon Coffman

LOOK out for the hippo whip!

Words with that meaning must have been used in schools of ancient Egypt now and then. The hide of the hippopotamus is thick and tough, and it was employed for whips. Such whips were owned at times, by school teachers.

The pupils were boys and the teachers were men. The boys were sent to school to learn to read and write. Some became priests, and others learned to be scribes. The scribes often went into government service. They kept track of taxes, and did other work for government officials.

* * *

Q. Where did the teaching take place?

A. Inside a building, usually in a room of a temple. The glaring sunshine kept the Egyptians from having outdoor classes.

Q. On what did the pupils write?

A. On clay and papyrus. Often they used "scrap clay" in their practice. Pieces of broken bowls and jars offered surfaces on which to write.

Some of the exercises have come down to us, and we know many sentences which Egyptian

EGYPTIAN WRITING TELLING ABOUT A KING.

boys copied thousands of years ago. Here are a few examples:

"When you are given a task to do, do it."

"Wake up! The other pupils have started their work!"

"When a boy goes to school, he joins the sons of other widely known families."

"At school you are trained for things which will make life better for you."

"Set your heart on being a scribe. The time may come when you will direct the whole earth."

"The scribe pays his taxes by his writing."

For HISTORY section of your scrapbook.

An illustrated leaflet telling about the everyday life of the ancient Romans will be mailed without charge to any reader who encloses a stamped, self-addressed envelope. Send your letter to Uncle Ray in care of the Post-Dispatch. Ask for ROME AND THE OLDEN ROMANS.

Service Smiles

By Art Gates

"Better get on the ball, men. I think we're being watched!"

for your weekend pleasure
HOLLYWOOD'S GREATEST MOVIES
HOLLYWOOD SHOWCASE
9:30 P. M. SATURDAY
WATCH CLEVELAND BROWNS
PRO FOOTBALL
SUNDAY AFTERNOON
KTVI CHANNEL 2
BUSCH-BAVARIAN

PENNEY'S
4 STORES IN ST. LOUIS
• 3830 Easton-Natural • 3715 Broadway
• 30 Kingshighway Village • 2004 S. 10th

IGA
THE TREND TODAY IS TO... IGA

THE EVERYDAY MAGAZINE

POGO— By Walt Kelly

BLONDIE—By Chick Young

BEETLE BAILEY—By Mort Walker

LI'L ABNER—By Al Capp

GORDO—By Gus Arriola

THE JACKSON TWINS—By Dick Brooks

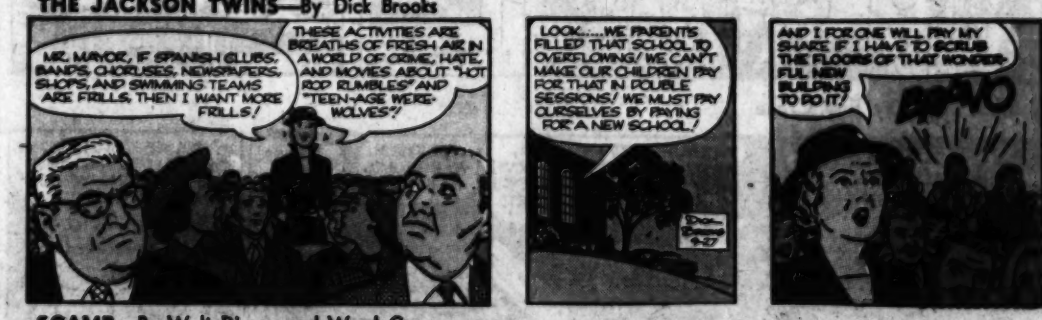

SCAMP—By Walt Disney and Ward Greene

REX MORGAN, M.D.—By Dal Curtis

ARCHIE—By Bob Montana

MRS. FITZ'S FLATS—By Frank Roberge

"Have it your way, dear! . . . But I get more change back when I cash my check at Clancy's Tavern! . . ."

ELSWORTH—By Seog

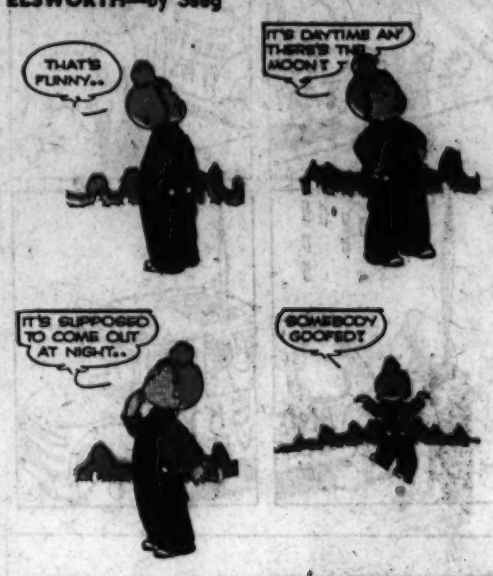

GRANDMA—By Charles Kuhn

SIDE GLANCES—By Galbraith

"What good is money anyway? I've got a savings account of the dough I earned last summer, but I'm in school all day!"

NANCY—By Ernie Bushmiller

ROOM AND BOARD—By Gene Ahern

"Well, if you can't find anything wrong with me, couldn't you SUGGEST somethins?"

DO IT YOURSELF

Pop's gonna fix my doll....

Freshens Your Mouth
Sweetens Your Breath

Enjoy chewing delicious Wrigley's Spearmint often every day.

Buy some today

Advertisement

ANYTIME IS THE TIME FOR A GLASS OF QUALITY DAIRY CO. ST. LOUIS, MO.

HOMOGENIZED VITAMIN D MILK

Good business begins with good health. Enjoy the bracing lift that lasts—knock out fatigue with a nutritional punch—make it a milk break.

None Better PRODUCTS
DAIRY-FRESH DELIVERY
Call
EV. 1-6000

QUALITY DAIRY CO. ST. LOUIS, MO.